

Co-operative and Community Benefit Societies Act 2014

Recording a Charge

Society: Town and Country Housing

Registration number: 30167 R

The attached charge between the above society and:
Prudential Trustee Company Limited

was delivered to the FCA on 23 March 2020.

Instrument date: 20 March 2020

Application Date: 23 March 2020

Date: **08 April 2020**



Dated *20 March* 2020

TOWN AND COUNTRY HOUSING

as Chargor

PRUDENTIAL TRUSTEE COMPANY LIMITED
as Security Trustee

LEGAL MORTGAGE

(To: The Chief Land Registrar. Note: This Deed contains (in clause 29 (Provisions as to security)) the consent of the Chargor to the lodgement at the Land Registry of an application by or on behalf of the Security Trustee to enter a restriction in the Proprietorship Register and (in clause 29 (Provisions as to security)) the consent of the Chargor to the lodgement at the Land Registry of an application by or on behalf of the Security Trustee to enter a notice on the Charges Register.)

This Deed is dated 20 March

2020

Between

- (1) **Town and Country Housing** registered as a charitable community benefit society under the Co-operative and Community Benefit Societies Act 2014 with registered number 30167R and as a Registered Provider with the Social Housing Regulator with registered number L4251 whose registered office is at Monson House, Monson Way, Tunbridge Wells, Kent, TN1 1LQ as chargor (**Chargor**);
- (2) **Prudential Trustee Company Limited** as trustee of the security constituted under this Deed for itself and the Beneficiaries (as defined below) (**Security Trustee**, which expression shall include each person or company and all other persons or companies acting as security trustee under this Deed).

Whereas

- (A) Under the terms of the Security Trust Deed (as defined below), the Chargor may grant security pursuant to this Deed to be held for and specifically designated to certain Beneficiaries.
- (B) It is intended by the parties hereto that this document shall take effect as a deed.

It is agreed

1 Interpretation

1.1 Definitions

In this Deed:

Approved Tenancy Agreement means the form of tenancy agreement from time to time permitted by the Relevant Representative under its Relevant Documents or, if no requirements are specified in such Relevant Documents (or the relevant Mortgaged Property is Undesignated Security), in substantially the form of a standard tenancy agreement of the Chargor which complies with the provisions of the Regulatory Framework or any other guidance issued by the Social Housing Regulator and/or (where applicable) Homes England and/or (where applicable) the Greater London Authority under the Housing and Regeneration Act or, in respect of any tenancy agreement relating to Designated Security which does not so comply, approved by the Relevant Representative (acting reasonably).

Beneficiaries has the meaning given to it in the Security Trust Deed.

Borrower has the meaning given to it in the Security Trust Deed.

Business Day has the meaning given to it in the Security Trust Deed.

Certificate of Title means a certificate of title in a form acceptable to the Security Trustee and (where the relevant Property is to become Designated Security) to the proposed Relevant Beneficiary.

Enforcement Event has the meaning given to it in the Security Trust Deed.

Fixtures means, in relation to any Mortgaged Property, all fixtures and fittings (including trade fixtures and fittings) and fixed plant and machinery, equipment, installations and apparatus from time to time thereon owned by the Chargor.

Greater London Authority means the Greater London Authority as constituted pursuant to Part I of the Greater London Authority Act 1999.

Homes England means the Homes and Communities Agency constituted pursuant to Part 1 of the Housing and Regeneration Act trading as Homes England and any successor for the time being or any similar future authority carrying on any of the same grant/investment making functions (which for the purposes of this definition does not include the functions of the Social Housing Regulator), and where the context so requires, reference to Homes England shall include reference to the Greater London Authority (as applicable).

Housing and Regeneration Act means the Housing and Regeneration Act 2008 (as amended by the Localism Act 2011 and the Housing and Planning Act 2016).

Insurances means all contracts and policies of insurance readily available in the market at a reasonable premium which would reasonably be expected to be taken out by a Registered Provider of similar size and operating in the same locality and which are from time to time taken out by or with the authority and on behalf of the Chargor or (to the extent of such interest) in which the Chargor has an interest, in each case in connection with the Mortgaged Property.

Letting Document means any past, present or future lease, tenancy or licence to occupy or any past, present or future agreement for any of the same from time to time granted or entered into by or binding on the Chargor in respect of the Mortgaged Property and any licence, consent or approval given thereunder.

Mortgaged Property means the real property hereby legally mortgaged or charged and any other freehold or, as the case may be, leasehold property charged by way of fixed charge under this Deed.

Notice of Assignment means a notice substantially in the form set out in Schedule 2 (Notice of Assignment).

Obligors has the meaning given to it in the Security Trust Deed.

Planning Acts means the Town and Country Planning Acts 1990, the Planning (Listed Buildings and Conservation Areas) Act 1990, the Planning (Hazardous Substances) Act 1990, the Planning (Consequential Provisions) Act 1990, the Planning and Compensation Act 1991, the Planning and Compulsory Purchase Act 2004, the Housing and Planning Act 2016 and any Act or Acts for the time being in force amending or re-enacting the same and any orders, regulations or permissions (which are legally binding on the Chargor or its assets) made, issued or granted under or by virtue of such Acts or any of them.

Potential Enforcement Event has the meaning given to it in the Security Trust Deed.

Premises means all buildings and erections for the time being comprised within the definition of Security Assets.

Receiver means any receiver, manager or administrative receiver appointed by the Security Trustee in respect of the Chargor or any of the Security Assets.

Registered Provider has the meaning given to it in the Housing and Regeneration Act.

Regulatory Framework has the meaning given to it in the Security Trust Deed.

Relevant Beneficiary has the meaning given to it in the Security Trust Deed.

Relevant Documents has the meaning given to it in the Security Trust Deed.

Relevant Liabilities has the meaning given to it in the Security Trust Deed.

Reservations means:

- (a) the principle that equitable remedies may be granted or refused at the discretion of the court;
- (b) the limitation on enforcement by laws relating to bankruptcy, insolvency, liquidation, reorganisation, court schemes, moratoria, administration and other laws affecting the rights of creditors generally;
- (c) the time barring of claims under the Limitations Acts;
- (d) the possibility that an undertaking to assume liability for, or to indemnify a person against, non-payment of UK stamp duty may be void; and
- (e) defences of set-off or counterclaim.

RPI means the General Index of Retail Prices in the United Kingdom (January 1987 = 100) (for all items) published by the Office for National Statistics (or any other Government department or other body upon which the duties in connection with such index have devolved) or in the event that such index ceases to be published, such other comparable substituted index as specified by the Security Trustee (in accordance with the instructions of the relevant Beneficiaries (acting reasonably)).

Secured Obligations has the meaning given to such term in the Security Trust Deed.

Security Assets means all assets, rights and property of the Chargor mortgaged, charged or assigned by clause 3 (Fixed charges) including, without limitation, the Mortgaged Property.

Security Interest means any mortgage, pledge, lien, charge (including, for the avoidance of doubt, a floating charge), security assignment, hypothecation or other security interest or encumbrance of any kind or any other agreement or arrangement having the effect of conferring security or any other type of preferential arrangement (including, without limitation title transfer and retention of title) having a similar effect.

Security Period means the period beginning on the date hereof and ending on the date upon which the Security Trustee receives confirmation in writing that all the Secured Obligations which have arisen or may arise have been unconditionally and irrevocably paid and discharged in full or the security hereby created has been unconditionally and irrevocably released and discharged.

Security Trust Deed means the security trust deed originally dated 28 May 2008 (as amended and restated on 10 May 2019 and as further amended by a deed of variation dated on the same date as this Deed) and entered into by, amongst others, the Chargor and the Security Trustee (as the same may be amended, novated, replaced, restated, supplemented or varied from time to time).

Shared Ownership Lease means a shared ownership lease as defined in section 106 of the Housing Associations Act, where the terms of any such lease:

- (a) are imposed by statute;
- (b) comply with the requirements of Homes England, the Greater London Authority, the Regulatory Framework and/or any other guidance issued by the Social Housing Regulator (in each case, where applicable); or
- (c) have been approved by the Relevant Beneficiary (or, in respect of Undesignated Security only, approved by the Security Trustee) including, in particular, any mortgagee protection provisions proposed to be inserted in any such lease.

Shared Ownership Property means any Mortgaged Property occupied or to be occupied pursuant to a Shared Ownership Lease where the Chargor holds, or will hold upon disposal on

shared ownership terms by the grant of the Shared Ownership Lease, less than 100% of the beneficial interest in that Mortgaged Property and the purchaser of the balance of that beneficial interest may have the right to acquire a further portion of the Chargor's retained beneficial interest.

Social Housing Regulator means the Regulator of Social Housing established by the Legislative Reform (Regulator of Social Housing) (England) Order 2018 and any successor or successors for the time being or in each case any similar future authority carrying on any of the same regulatory/supervisory functions as the regulator of social housing.

Taxes includes all present and future taxes, charges, imposts, duties, levies, deductions, withholdings or fees of any kind whatsoever, or any amount payable on account of or as security for any of the foregoing, by whomsoever, on whomsoever and wherever imposed, levied, collected, withheld or assessed, together with any penalties, additions, fines, surcharges or interest relating thereto, and **Tax** and **Taxation** shall be construed accordingly.

Undesignated Security has the meaning given to it in the Security Trust Deed.

1.2 Construction

(a) In this Deed, unless the contrary intention appears, a reference to:

- (i) **administration** shall be construed as a reference to any type of administration (including but not limited to housing administration) and **administrator** shall be construed accordingly;

assets includes present and future properties, revenues and rights of every description;

an **authorisation** includes an authorisation, consent, approval, resolution, licence, exemption, filing and registration;

community benefit society shall be construed as either (A) a pre-commencement society (as defined in the Co-operative and Community Benefit Societies Act 2014) formed for the benefit of the community and registered under the Industrial and Provident Societies Act 1965 prior to 1 August 2014 or, as the case may be, (B) a society registered as a community benefit society under the Co-operative and Community Benefit Societies Act 2014 on or after 1 August 2014;

insolvency laws includes any administration, liquidation, insolvency, bankruptcy, composition, reorganisation or other similar laws;

a **month** is a reference to a period starting on one day in a calendar month and ending on the numerically corresponding day in the next calendar month except that, if there is no numerically corresponding day in the month in the next calendar month, that period shall end on the last day in that calendar month; and

a **regulation** includes any regulation, rule, official directive, code of practice, request or guideline (whether or not having the force of law but if not having the force of law being of a kind that is customary for the relevant person (or persons of its status or type carrying on a similar business) to comply with) of any governmental, intergovernmental or supranational body, agency, department or of any regulatory, self-regulatory or other authority or organisation;

- (ii) a clause or a schedule is a reference to a clause of or a schedule to this Deed;

- (iii) a law is a reference to that law as re-enacted, amended or replaced;
 - (iv) a Relevant Document or another document is a reference to that Relevant Document or other document as amended, novated, replaced, restated, supplemented or varied from time to time; and
 - (v) a Beneficiary shall include a reference to the successors, permitted assigns or transferees (whether immediate or derivative) of such Beneficiary.
- (b) Unless the contrary intention appears or as otherwise defined herein, a term used in the Security Trust Deed or in any notice given under, or in connection with, the Security Trust Deed has the same meaning in this Deed as in the Security Trust Deed or notice.
 - (c) The index to and the headings in this Deed are for convenience only and are to be ignored in construing this Deed.
 - (d) The terms of the documents under which the Secured Obligations arise and of any side letters between the parties hereto in relation thereto are incorporated herein to the extent required for any purported disposition of the Mortgaged Property contained herein to be a valid disposition in accordance with section 2(1) of the Law of Property (Miscellaneous Provisions) Act 1989.
 - (e) If the Security Trustee considers that an amount paid to the Security Trustee or any Beneficiary for application in or towards repayment of the Secured Obligations is capable of being avoided or otherwise set aside on the liquidation or administration of the Chargor or otherwise, then such amount shall not be considered to have been irrevocably paid for the purposes hereof.
 - (f) In acting hereunder, the Security Trustee does so pursuant to its terms of appointment under the Security Trust Deed and is entitled to the protections set out therein.

1.3 Certificates

A certificate of the Security Trustee setting forth the amount of any Secured Obligation due from the Chargor shall be prima facie evidence of such amount against the Chargor in the absence of manifest error.

2 Covenant to pay

2.1 Covenant

The Chargor hereby covenants with the Security Trustee for the benefit of itself and the Beneficiaries that it will pay or discharge the Secured Obligations on the due date therefor in the manner provided in the Relevant Documents. Any amount not paid hereunder when due shall bear interest (as well after as before judgment and payable on demand) at a rate equal to 2% per annum over the base lending rate of HSBC Bank plc from time to time from the due date until the date such amount is unconditionally and irrevocably paid and discharged in full. For the avoidance of doubt, it is acknowledged and agreed by the Parties that the Security Interest created by this Legal Mortgage is intended to secure, inter alia, the Relevant Liabilities of the Borrower (the Chargor's Parent) in accordance with the definition of Secured Obligations.

2.2 Right of appropriation

Upon and after the occurrence of an Enforcement Event for so long as the same is continuing (unremedied or unwaived and is not remedied within any applicable grace period), the Security Trustee shall be entitled to appropriate monies and/or assets to be applied against the Secured Obligations in accordance with clause 11 (Application of proceeds) and any such appropriation shall override any appropriation by the Chargor.

3 Fixed charges

3.1 Fixed charges

The Chargor with full title guarantee, as security for the payment of all Secured Obligations, charges in favour of the Security Trustee for the benefit of itself and the Beneficiaries:

- (a) by way of a first fixed legal mortgage all the property referred to in Schedule 1 together with all buildings and Fixtures, erections and structures thereon or in the course of construction thereon, the proceeds of sale of all or any part thereof and (so far as the same are capable of being mortgaged) the benefit of any covenants for title given or entered into by any predecessor in title of the Chargor and any monies paid or payable in respect of such covenants;
- (b) by way of first fixed charge:
 - (i) all plant and machinery (except for the Fixtures within clause 3.1(a)) now or in the future owned by the Chargor and its interest in any plant and machinery in its possession which form part of or are operated on the Mortgaged Property;
 - (ii) all benefits in respect of the Insurances and all claims and returns of premiums in respect thereof;
 - (iii) the benefit of all present and future licences, consents and authorisations (statutory or otherwise) held in connection with the Security Assets and the use of any of the Security Assets specified in clauses 3.1(a) and 3.1(b)(i) and the right to recover and receive all compensation which may at any time become payable to it in respect thereof; and
 - (iv) if and in so far as the legal mortgage set forth in clause 3.1(a) or the assignments set out in clause 3.2 shall for any reason be ineffective as legal mortgages or assignments, the assets referred to in those clauses.

3.2 Assignments

The Chargor with full title guarantee as security for payment of the Secured Obligations covenants that, on the request of the Security Trustee, it shall following the occurrence of an Enforcement Event which has occurred and is continuing (unremedied or unwaived and is not remedied within any applicable grace period) assign to the Security Trustee for the benefit of itself and the Beneficiaries (to the fullest extent assignable or capable of assignment without first infringing any contracted provision restricting the same) all of its rights, title and interest in and to:

- (a) the personal agreements and covenants (still subsisting and capable of being enforced) by the tenants, lessees, licensees or other parties under the Letting Documents and by all guarantors and all security held by the Chargor from time to time whether present or future in respect of the obligations of the tenants, lessees, licensees or other parties under the Letting Documents (including, without limiting the generality of the foregoing, all monies due and owing to the Chargor or which may become due and owing to the Chargor at any time in the future in connection therewith and any rent arrears or service charges due at any time from any tenants, lessees, licensees or other parties under the Letting Documents, regardless of whether such amounts became due before or after the date of this Deed);
- (b) all agreements now or from time to time entered into or to be entered into to enable the charging of the Security Assets and for the sale, letting or other disposal or realisation of the whole or any part of the Security Assets (including, without limiting the generality of the foregoing, all monies due and owing to the Chargor or which may become due and owing to the Chargor at any time in the future in connection therewith);

- (c) all agreements, contracts, deeds, licences, undertakings, guarantees, covenants, warranties, representations and other documents (including all documents entered into now or in the future so as to enable the Chargor to perfect its rights under this Deed or any such agreement, contract, deed, licence, undertaking, guarantee, covenant, warranty, representation or other documents) now or hereafter entered into by or given to the Chargor in respect of the Mortgaged Property and all claims, remedies, awards or judgments paid or payable to the Chargor (including, without limitation, all liquidated and ascertained damages payable to the Chargor under the above) in each case relating to the Mortgaged Property;
- (d) all licences held now or in the future in connection with the relevant Mortgaged Property and also the right to recover and receive all compensation which may at any time become payable to the Chargor in relation to the relevant Mortgaged Property;
- (e) all rights and claims to which the Chargor is now or may hereafter become entitled in relation to any development, construction project, redevelopment, refurbishment, repair or improvement of or on the relevant Mortgaged Property;
- (f) all guarantees, warranties, bonds and representations given or made now or hereafter by, and any rights or remedies against, all or any of the designers, builders, contractors, surveyors, valuers, professional advisers, sub-contractors, manufacturers, suppliers and installers of any Fixtures in respect of the relevant Mortgaged Property; and
- (g) all rental income and disposal proceeds in each case relating to the relevant Mortgaged Property which has not been assigned pursuant to clauses 3.2(a), 3.2(b) or 3.2(c) and the right to make demand for and receive the same.

4 Continuing security, etc

4.1 Notices of assignment

Following the occurrence of an Enforcement Event which is continuing unremedied or unwaived the Chargor shall deliver to the Security Trustee (or procure delivery of) a Notice of Assignment duly executed by, or on behalf of, the Chargor in respect of any asset which is the subject of an assignment pursuant to clause 3.2 (Assignments) promptly upon the request of the Security Trustee from time to time and in each case shall use all reasonable endeavours to procure that each such Notice of Assignment is acknowledged by the obligor or debtor specified by the Security Trustee (substantially in the form attached to such Notice of Assignment).

4.2 Continuing security

The security constituted by this Deed shall be continuing and will extend to the ultimate balance of all sums payable by the Chargor under the Relevant Documents, regardless of any intermediate payment or discharge in whole or in part.

4.3 Reinstatement

- (a) Where any discharge (whether in respect of the obligations of the Chargor or any security for those obligations or otherwise) is made in whole or in part or any arrangement is made on the faith of any payment, security or other disposition which is avoided or must be restored on insolvency, liquidation or otherwise without limitation, the liability of the Chargor under this Deed shall continue as if the discharge or arrangement had not occurred.
- (b) The Security Trustee may concede or compromise any claim that any payment, security or other disposition is liable to avoidance or restoration.

4.4 Immediate recourse

Subject to the provisions of the Security Trust Deed, the Chargor waives any right it may have of first requiring the Security Trustee or any Beneficiary to proceed against or enforce any other rights or security or claim payment from any other person before enforcing the security constituted by this Deed.

4.5 Additional security

This Deed is in addition to and is not in any way prejudiced by any other security now or hereafter held by the Security Trustee or any Beneficiary.

5 Representations and warranties

5.1 To whom made

The Chargor makes the representations and warranties set out in clause 5.2 to the Security Trustee and each Beneficiary.

5.2 Matters represented

- (a) **The Mortgaged Property:** Save as disclosed in the most recent Certificate of Title relating to the Mortgaged Property addressed to the Security Trustee (and where, in respect of any Designated Security, any such disclosures have been accepted by (or on behalf of) the Relevant Beneficiary):
- (i) the Chargor is the legal and beneficial owner of the Mortgaged Property subject to any Right to Buy or Shared Ownership Property arrangements;
 - (ii) (while the Mortgaged Property has been owned by the Chargor) planning permission has been obtained or is deemed to have been granted in accordance with statute for the purposes of the Planning Acts and has been complied with in respect to any development and the existing use of the Mortgaged Property and the Planning Acts and all relevant building regulations or previously relevant building bylaws have been complied with in respect of all developments, alterations and improvements to the Mortgaged Property (save where such building regulations or bylaws did not apply to the owner or its predecessors (whether immediate or derivative) at the relevant time) and they have also been complied with in respect of the use of the Mortgaged Property;
 - (iii) there are no covenants, agreements, stipulations, reservations, conditions, interest, rights or other matters whatsoever affecting the Mortgaged Property which materially adversely affect or are reasonably likely to materially adversely affect the value of the Mortgaged Property;
 - (iv) (so far as the Chargor is aware, having made all reasonable enquiries) nothing has arisen or has been created or is subsisting which would be an overriding interest over the Mortgaged Property which materially adversely affects or is reasonably likely to materially adversely affect the value of the Mortgaged Property;
 - (v) no facilities necessary for the enjoyment and use of the Mortgaged Property are enjoyed by the Mortgaged Property on terms entitling any person to terminate or curtail its or their use which materially adversely affects or is reasonably likely to materially adversely affect the value of the Mortgaged Property;

- (vi) the Chargor has received no notice of any adverse claims by any person in respect of the ownership of the Mortgaged Property or any interest therein, nor has any acknowledgement been given to any person in respect thereof; and
 - (vii) the Mortgaged Property will from the date hereof be free from any tenancies or licences other than those permitted under the Relevant Documents or in the form of an Approved Tenancy Agreement.
- (b) **Security:** Subject to the Reservations and registration at the Land Registry and the Financial Conduct Authority, this Deed creates those Security Interests it purports to create ranking as set out above and is not liable to be avoided or otherwise set aside on the liquidation or administration of the Chargor or otherwise.

5.3 Times for making representations and warranties

The representations and warranties set out in this clause 5 are made on the date of this Deed and are deemed to be repeated on the same date the representations and warranties are repeated under each Relevant Document.

6 Undertakings

6.1 Duration and with whom made

The undertakings in this clause 6:

- (a) shall remain in force throughout the Security Period; and
- (b) are given by the Chargor to the Security Trustee and each Beneficiary.

6.2 Maintenance of Property

The Chargor will:

- (a) **Repair:** keep the Premises in good and tenantable repair and condition and adequately and properly painted and decorated (or, as applicable, procure the same) and keep the Fixtures and all plant, machinery, implements and other effects for the time being owned by it and which are in or upon the Premises or elsewhere in a good state of repair and in good working order and condition (save for fair wear and tear) except where the Premises are subject to a development, construction, refurbishment, major repair or improvement scheme until the same is completed;
- (b) **Insurance:** maintain insurance cover in relation to its activities and assets relating to the Mortgaged Property against such risks and in such amounts as is usual for prudent Registered Providers carrying on activities of the type and scale which are carried on by the Chargor and promptly, on request from the Security Trustee, provide the Security Trustee with copies of all policies and contracts of insurance which relate to the Mortgaged Property or income deriving therefrom together with evidence that those policies and contracts are in full force and effect and comply with the requirements of the Security Documents;
- (c) **Noting of interest:** procure that a note of the Security Trustee's interest (as loss payee) is endorsed upon all policies of insurance relating to the Mortgaged Property (except where the relevant policy or policies are effected in the joint names of the Chargor and the relevant Beneficiaries (and, as appropriate, any third party) or the relevant policy or policies provide for the automatic noting of a mortgagee's interest and the Chargor has provided evidence of this satisfactory to the Security Trustee) which shall at any time during the subsistence of this security be effected, maintained or held by the Chargor, and use its reasonable endeavours to procure that the relevant policy or

policies contain provisions that such policy or policies will not be terminated or otherwise allowed to lapse unless 14 days' prior notice is given to the Security Trustee;

- (d) **Maintenance of Insurances:** not do or knowingly permit anything to be done in or upon or relating to the Mortgaged Property or any part thereof which may make void or voidable any Insurance in connection therewith;
- (e) **Premiums:** promptly pay all premiums and do all other things necessary to keep all of the Insurances in force and, promptly on reasonable demand by the Security Trustee, produce to the Security Trustee the policy, certificate or cover note relating to each Insurance (as requested by the Security Trustee) and of the receipt for the payment of each such premium;
- (f) **Compliance with leases:** pay (if it is the lessee) the rents reserved by and (in any event) perform and observe all the covenants, agreements and stipulations on the part of the Chargor contained in any lease or leases comprised within the Mortgaged Property and not to do or knowingly suffer to be done any act or thing whereby such lease or leases may become liable to forfeiture or otherwise be determined, provided that if a notice pursuant to section 146 of the Law of Property Act 1925 is served on the Chargor, the Chargor shall promptly inform the Security Trustee;
- (g) **Taxes and outgoings:** (save to the extent that payment of the same is being contested in good faith) pay as and when the same shall become payable all Taxes, rates, duties, charges, assessments and outgoings whatsoever (whether parliamentary, parochial, local or of any other description) which shall be assessed, charged or imposed upon or payable in respect of the Mortgaged Property or any part thereof (but not in respect of the occupier thereof where the Chargor is not the occupier);
- (h) **User:** use the Mortgaged Property only for such purpose or purposes as may for the time being be authorised as the permitted use or user thereof under or by virtue of the Planning Acts and not without the prior written consent of the Security Trustee, make any application for planning permission which could reasonably be expected to have an adverse effect on the value of any Mortgaged Property or implement any planning permission so obtained;
- (i) **Notices:** within 7 days after the receipt by the Chargor of any application, requirement, order or notice served or given by any public or local or any other authority in relation to the Mortgaged Property or any part thereof where the cost of compliance with that application, requirement, order or notice when aggregated with others outstanding at that time is in excess of £100,000 (as increased by RPI from the date of this Deed), give written notice thereof to the Security Trustee and also (within 7 days after demand) produce the same or a copy thereof to the Security Trustee and inform it of the steps taken or proposed to be taken to comply with any such requirement thereby made or implicit therein;
- (j) **Statutes:** duly and punctually perform and observe all its obligations in connection with the Security Assets under any present or future statute or any regulation, order or notice made or given thereunder;
- (k) **Development:** not carry out, or permit to be carried out, on any part of the Mortgaged Property except with the previous consent in writing of the Security Trustee any development (within the meaning of that expression in the Planning Acts and being development for which the permission of the local planning authority is required) other than any development approved or contemplated under the Relevant Document (if any);

(l) **Leases:**

- (i) not without the previous consent in writing of the Security Trustee grant or agree to grant (whether in exercise or independently of any statutory power) any lease or tenancy of the Mortgaged Property or any part thereof or accept a surrender of any lease or tenancy or confer upon any person any contractual licence or right to occupy the Mortgaged Property other than an Approved Tenancy Agreement (or on terms which confer no fewer rights on the Chargor as the lessor or licensor and impose no obligations on the Chargor additional to those set out in an Approved Tenancy Agreement) and provided, on request by the Security Trustee following the occurrence of an Enforcement Event which is continuing, it notifies the Security Trustee of all leases, tenancies, licences or rights to occupy granted or surrendered by it and if so reasonably requested by the Security Trustee provided it sends a copy thereof to the Security Trustee forthwith upon request;
 - (ii) (in accordance with its enforcement and arrears policies as a Registered Provider (which shall be in a form that is in compliance with the Regulatory Framework or other guidance of the Social Housing Regulator)) enforce and not waive or release the covenants, conditions, agreements and obligations contained in or imposed by any of the Letting Documents or any guarantee in respect of the obligations of the tenants, lessees, licensees or other parties thereunder which materially adversely affects or is reasonably likely to materially adversely affect the value of the Mortgaged Property;
 - (iii) not without the prior written consent of the Security Trustee accept or agree to accept the surrender or alteration of any of the Letting Documents which materially adversely affects or is reasonably likely to materially adversely affect the value of the Mortgaged Property and observe and perform all the covenants, conditions, agreements and obligations on its part in all respects (to the extent non-compliance materially adversely affects or is likely to materially adversely affect the value of the Mortgaged Property or the ability of the Chargor to perform its obligations under the Relevant Document); and
 - (iv) at any time after an Enforcement Event has occurred and is continuing after the expiry of any applicable grace period during which the Enforcement Event has not been remedied and upon the request of the Security Trustee, issue irrevocable instructions to the other parties to any Letting Document to pay rents and sums due under any Letting Document to the Security Trustee or into such accounts as the Security Trustee may require.
- (m) **Deposit of title deeds:** subject to the Relevant Documents, deposit with the Security Trustee all deeds and documents of title relating to the Security Assets (and it is hereby agreed that the Security Trustee shall be entitled to hold the same during the Security Period) except to the extent that any such Security Assets are released by the Security Trustee pursuant to the terms of the Relevant Documents;
- (n) **Access:** duly and punctually perform and observe all covenants and stipulations (restrictive or otherwise) affecting all or any part of the Mortgaged Property and indemnify the Security Trustee and each Beneficiary in respect of any breach thereof, provide the Security Trustee with such information as it may reasonably require regarding the Chargor's compliance with this Deed, and permit (so far as it is lawful and subject to the relevant tenant's rights) the Security Trustee and any person nominated by it at all reasonable times (provided that reasonable notice has been given by the Security Trustee to the Chargor) to enter upon the Mortgaged Property and view the state of the same;
- (o) **Investigation of title:** after the occurrence of an Enforcement Event which is continuing and which is not remedied within any applicable grace period or an event which the Security Trustee reasonably believes (having first made full and proper

enquiries with the Chargor) is a Potential Enforcement Event which is continuing, grant the Security Trustee or its lawyers on request all such facilities within the power of the Chargor to enable such lawyers to carry out investigations of title to the Mortgaged Property and other property which is or may be subject to this security and enquiries into matters in connection therewith as may be carried out by a prudent mortgagee. Such investigations and enquiries shall be at the expense of the Chargor;

- (p) **Report on title:** after the occurrence of an Enforcement Event which is continuing and which is not remedied within any applicable grace period or an event which the Security Trustee reasonably believes (having first made full and proper enquiries with the Chargor) is a Potential Enforcement Event which is continuing and only to the extent that no investigation of title has been conducted pursuant to clause 6.2(o), forthwith on demand by the Security Trustee provide the Security Trustee with a solicitor's report in a form acceptable to the Security Trustee as to the title of the Chargor to the Mortgaged Property and other property which is or may be subject to this security and related matters concerning the items which a prudent mortgagee would properly require in a solicitor's report of this nature;
- (q) **Authorisations:** if so requested by the Security Trustee, obtain any material authorisation or material licence required in order to enable the Security Trustee pursuant to the powers of enforcement conferred on it by the Security Documents to sell vacant Mortgaged Property and comply with any local land charges, covenants (leasehold or otherwise) or restrictive covenants relating to such Mortgaged Property which are binding on it; and
- (r) **Energy performance:**
 - (i) carry out any energy efficiency improvements necessary, or take any other steps necessary, to ensure that at all times each part of its Mortgaged Property which is designed to be let can be let or can continue to be let without breaching any applicable laws or regulations in respect of minimum levels of energy efficiency for properties; and
 - (ii) promptly following a request by the Security Trustee, written confirmation from the Borrower that either a current energy performance certificate is in place in respect of each Property to be charged or that an energy performance certificate is not required under any applicable law or regulation,

provided that nothing in this clause 6.2 shall require or oblige the Chargor to do or procure to be done anything which is inconsistent with, or contrary to, the terms of any lease or leases under which the Chargor holds any part or parts of the Mortgaged Property.

6.3 Negative pledge and disposals

- (a) The Chargor shall not create or permit to subsist any Security Interest on any of the Security Assets or any income derived therefrom save as permitted under the terms of the Relevant Documents.
- (b) The Chargor shall not sell, transfer, grant or lease or otherwise dispose of all or any part of the Security Assets or any income derived therefrom save as permitted under the Security Trust Deed or the Relevant Documents.

7 Power to remedy

In case of default by the Chargor in repairing or keeping in repair or insuring the Mortgaged Property or any part thereof or in observing or performing any of the covenants or stipulations affecting the same, the Chargor will permit the Security Trustee or its agents and contractors to enter on the Mortgaged Property and to comply with or object to any notice served on the Chargor in respect of the Mortgaged Property and to effect such repairs or insurance or

generally do such things or pay all such costs, charges and expenses as the Security Trustee may reasonably consider necessary or desirable to prevent or remedy any breach of covenant or stipulation or to comply with or object to any notice. The Chargor will indemnify and keep the Security Trustee indemnified against all losses, costs, charges and expenses properly incurred in connection with the exercise of the powers contained in this clause 7.

8 When security becomes enforceable

The security hereby conferred shall become immediately enforceable and the power of sale and other powers conferred by section 101 of the Law of Property Act 1925 as varied or amended by this Deed shall be immediately exercisable upon and after an Enforcement Event has occurred and is continuing (and has not been remedied within any applicable grace period). After the security constituted hereby has become enforceable, the Security Trustee may enforce all or any part of such security (at the times, in the manner and on the terms it thinks fit) and take possession of and hold or dispose of all or any part of such security subject to the terms of the Relevant Documents.

9 Enforcement of security

For the purposes of all powers implied by statute the Secured Obligations shall be deemed to have become due and payable on the date hereof and section 93 of the Law of Property Act 1925 (restricting the right of consolidation) and section 103 of the Law of Property Act 1925 (restricting the power of sale) shall not apply to this security. The statutory powers of leasing conferred on the Security Trustee shall be extended so as to authorise the Security Trustee to lease, make agreements for leases, accept surrenders of leases and grant options as the Security Trustee shall think fit and without the need to comply with any of the provisions of sections 99 and 100 of that Act.

10 Receiver

10.1 Appointment of a Receiver

- (a) At any time after this security becomes enforceable or if the Chargor so requests the Security Trustee in writing at any time, the Security Trustee may without further notice appoint under seal or in writing under its hand any one or more qualified persons to be a Receiver of all or any part of the Security Assets in like manner in every respect as if the Security Trustee had become entitled under the Law of Property Act 1925 to exercise the power of sale thereby conferred.
- (b) In this clause 10, **qualified person** means a person who, under the Insolvency Act 1986, is qualified to act as a Receiver of the property of any company with respect to which he is appointed.

10.2 Powers of a Receiver

In addition to those conferred by the Law of Property Act 1925 on any Receiver appointed under that Act, every Receiver appointed in accordance with clause 10.1 shall have and be entitled to exercise all of the powers set out below. The powers referred to above are (in each case to the extent permitted by law):

- (a) **Take possession:** to take immediate possession of, get in and collect the Security Assets or any part thereof;
- (b) **Protection of assets:** to make and effect all repairs and Insurances and do all other acts which the Chargor might do in the ordinary conduct of its business as well for the protection as for the improvement of the Security Assets and to commence and/or complete any building operations on the Mortgaged Property and to apply for and maintain any planning permissions, building regulation approvals and any other

permissions, consents or licences, in each case as he may in his absolute discretion think fit;

- (c) **Borrow money:** for the purpose of exercising any of the powers, authorities and discretions conferred on him by or pursuant to this Deed and/or of defraying any costs, charges, losses or expenses (including his remuneration) which shall be incurred by him in the exercise thereof or for any other purpose, to raise and borrow money either unsecured or on the security of the Security Assets or any part thereof either in priority to the security constituted by this Deed or otherwise and generally on such terms and conditions as he may think fit and no person lending such money shall be concerned to enquire as to the propriety or purpose of the exercise of such power or to see to the application of any money so raised or borrowed;
- (d) **Sell assets:** to sell, exchange, convert into money and realise all or any part of the Security Assets by public auction or private contract and generally in such manner and on such terms as he shall think proper. Without prejudice to the generality of the foregoing he may do any of these things for a consideration consisting of cash, debentures or other obligations, shares, stock or other valuable consideration and any such consideration may be payable in a lump sum or by instalments spread over such period as he may think fit. Fixtures, other than landlords fixtures, may be severed and sold separately from the property containing them without the consent of the Chargor;
- (e) **Leases:** to let all or any part of the Security Assets for such term and at such rent (with or without a premium) as he may think proper and to accept a surrender of any lease or tenancy thereof on such terms as he may think fit (including the payment of money to a lessee or tenant on a surrender);
- (f) **Compromise:** to settle, adjust, refer to arbitration, compromise and arrange any claims, accounts, disputes, questions and demands with or by any person who is or claims to be a creditor of the Chargor in relation to the Security Assets or any part thereof;
- (g) **Legal actions:** to bring, prosecute, enforce, defend and abandon all such actions, suits and proceedings in relation to the Security Assets or any part thereof as may seem to him to be expedient;
- (h) **Receipts:** to give valid receipts for all monies and execute all assurances and things which may be proper or desirable for realising the Security Assets;
- (i) **Insolvency Act 1986:**
 - (i) all the powers (as varied and extended by the provisions of this Deed) conferred by the Insolvency Act 1986 on mortgagees in possession, Administrators, Receivers and Administrative Receivers (each as defined therein); and
 - (ii) to do all such other acts and things as any Receiver may consider desirable or necessary for realising the Security Assets or any part thereof or incidental or conducive to any of the matters, powers or authorities conferred on a Receiver under or by virtue of this Deed and to exercise in relation to the Security Assets or any part thereof all such powers, authorities and things as he would be capable of exercising if he were the absolute beneficial owner of the same and to use the name of the Chargor for all or any of such purposes;
- (j) **Building work:** to demolish, alter, improve, develop, complete, construct, modify or refurbish the whole or any part of the Mortgaged Property and the Fixtures thereon and to complete or undertake or concur in the completion or undertaking of any approved development (with or without modification) and any other project in which the Chargor was concerned or interested in prior to his appointment being a project for the

demolition, alteration, improvement, development, completion, construction, modification, rebuilding or reinstatement, refurbishment or repair of the Mortgaged Property (or any part thereof) and the Fixtures and in particular (without prejudice to the generality of the foregoing) to carry out and complete such approved development;

- (k) **Repairs:** to undertake, effect or complete any work of repair, maintenance, modification, redecoration, improvement, fitting out and furnishing of the Mortgaged Property or any part thereof;
- (l) **Planning and environment:** to apply for and obtain any planning permissions, building regulation approvals, environmental permits and any other permissions, consents or licences in relation to the Security Assets or any part thereof;
- (m) **Services:** to provide all services (including, without limitation, heating, lighting and cleansing) which may be deemed expedient in relation to the occupation or management of the Mortgaged Property;
- (n) **Contracts:** to enter into, perform, repudiate, rescind, vary, modify, assign, sub-let or novate any contract or agreement, option agreement, agreement for lease, building contract or professional appointment or otherwise for or which relates in any way to the Security Assets and to appoint, hire and employ and remunerate such contractors, advisers, professionals, agents, servants, attendants, managers, officers, workmen and others upon such terms and at such salaries, fees or remuneration and generally in such manner as he shall think fit and to discharge such persons;
- (o) **Acquire additional property:** to acquire any interest in any real or personal property which he may consider necessary or desirable to acquire in order to maintain or enhance the value of the Security Assets or any part thereof and to grant or surrender, easements, covenants and licences and to make exchanges and to enter into any agreements for the revision of boundaries; and
- (p) **General powers:** to do all such other acts and things as he may consider necessary or desirable for realising the Security Assets or any part thereof or incidental or conducive to any of the matters, powers or authorities conferred on a Receiver under or by virtue of this Deed, to exercise in relation to the Security Assets or any part thereof all such powers, authorities and things as he would be capable of exercising if he were the absolute beneficial owner of the same and to use the name of the Chargor for all or any of such purposes.

10.3 Removal and remuneration

The Security Trustee may from time to time by writing under its hand (subject to any requirement for an order of the court in the case of an administrative receiver) remove any Receiver appointed by it and may, whenever it may deem it expedient, appoint a new Receiver in the place of any Receiver whose appointment may for any reason have terminated and may from time to time fix the remuneration of any Receiver appointed by it. The Security Trustee will consider any request from the Chargor to remove a Receiver provided the Chargor can show, to the reasonable satisfaction of the Security Trustee, that failure to remove such Receiver would be prejudicial to the proper realisation or disposal of the Chargor's assets or that the specific Receiver in carrying out his appointment hereunder (and not, for the avoidance of doubt, the actual appointment of any Receiver), is prejudicing the Chargor's registration with the Social Housing Regulator.

10.4 Security Trustee may exercise

To the fullest extent permitted by law, all or any of the powers, authorities and discretions which are conferred by this Deed (either expressly or impliedly) upon a Receiver of the Security Assets may be exercised after the security hereby created becomes enforceable by the Security Trustee in relation to the whole of such Security Assets or any part thereof without first

appointing a Receiver of such property or any part thereof or notwithstanding the appointment of a Receiver of such property or any part thereof.

11 Application of proceeds

Any monies received by the Security Trustee or by any Receiver appointed by it pursuant to this Deed and/or under the powers hereby conferred shall, after the security hereby constituted shall have become enforceable but subject to the payment of any claims having priority to this security and to the Security Trustee's and such Receiver's rights under clause 10 (Receiver) be applied by the Security Trustee in accordance with clause 7 (Application of Proceeds) of the Security Trust Deed.

12 No liability as mortgagee in possession

The Security Trustee shall not nor shall any Receiver appointed as aforesaid by reason of it or the Receiver entering into possession of the Security Assets or any part thereof be liable to account as mortgagee in possession or be liable for any loss on realisation or for any default or omission for which a mortgagee in possession might be liable. Every Receiver duly appointed by the Security Trustee under the powers in that behalf herein contained shall be deemed to be the agent of the Chargor for all purposes and shall as such agent for all purposes be deemed to be in the same position as a Receiver duly appointed by a mortgagee under the Law of Property Act 1925. The Chargor alone shall be responsible for his contracts, engagements, acts, omissions, defaults and losses, liabilities incurred by him and for the payment of his remuneration, and neither the Security Trustee nor any Beneficiary shall incur any liability therefor (either to the Chargor or to any other person whatsoever) by reason of the Security Trustee's making his appointment as such Receiver or for any other reason whatsoever. Every such Receiver and the Security Trustee shall be entitled to all the rights, powers, privileges and immunities by such Act conferred on mortgagees and receivers when such receivers have been duly appointed under such Act but so that section 103 of that Act shall not apply.

13 Protection of third parties

No purchaser, mortgagee or other person or company dealing with the Security Trustee or the Receiver or its or his agents shall be concerned to enquire whether the Secured Obligations have become payable or whether any power which the Receiver is purporting to exercise has become exercisable or whether any money remains due under the Relevant Documents or to see to the application of any money paid to the Security Trustee or to such Receiver.

14 Expenses

All costs, charges and expenses properly incurred and all payments made by the Security Trustee or any Receiver appointed hereunder in the lawful exercise of the powers hereby conferred whether or not occasioned by any act, neglect or default of the Chargor shall carry interest (as well after as before judgment) at a rate equal to 2% per annum over the highest interest rate for the time being payable under any of the Relevant Documents from the date of the same being incurred or becoming payable by the Chargor until the date the same are unconditionally and irrevocably paid and discharged in full. The amount of all such costs, charges, expenses and payments and all such interest thereon and all remuneration payable hereunder shall be payable by the Chargor on demand in accordance with the Security Trust Deed.

15 Indemnity

The Security Trustee and the Relevant Beneficiaries and every Receiver, attorney, manager, agent or other person appointed by the Security Trustee hereunder shall be entitled to be indemnified out of the Security Assets in respect of all liabilities and expenses properly incurred by them in the execution or purported execution of any of the rights, powers, authorities or discretions vested in them pursuant hereto and against all actions, proceedings, costs, claims

and demands in respect of any matter or thing done or omitted in any way relating to the Security Assets and the Security Trustee, the Relevant Beneficiaries and any Receiver may retain and pay all sums in respect of the same out of any monies received under the powers hereby conferred.

16 Delegation by the Security Trustee and Receiver

The Security Trustee may at any time and from time to time delegate by power of attorney or in any other manner to any person or persons all or any of the rights, powers, authorities and discretions which are for the time being exercisable by the Security Trustee or any Receiver under this Deed in relation to the Security Assets or any part thereof. Any such delegation may be made upon such terms and subject to such regulations as the Security Trustee or any Receiver may think fit. Neither the Security Trustee nor any Receiver shall be in any way liable or responsible to the Chargor for any loss or damage arising from any act, default, omission or misconduct on the part of any such delegate or sub-delegate (provided it acted properly in the appointment of the same).

17 Further assurances

17.1 Statutory covenant

The obligations of the Chargor set out in clause 17.2 shall be in addition to and not in substitution for the covenants for further assurance deemed to be included herein by virtue of section 2(1)(b) of the Law of Property (Miscellaneous Provisions) Act 1994.

17.2 General

The Chargor shall at its own expense execute and do all such assurances, acts and things as the Security Trustee may require for perfecting or protecting the security intended to be created hereby over the Security Assets or any part thereof or for facilitating the realisation of the Security Assets or any part thereof and in the exercise of all rights, powers, authorities and discretions vested in the Security Trustee or any Receiver of the Security Assets or any part thereof or in any such delegate or sub-delegate as aforesaid. To that intent, the Chargor shall in particular execute all transfers, conveyances, assignments (whether legal or equitable) and assurances of such property whether to the Security Trustee or to its nominees and give all notices, orders and directions and make all registrations which the Security Trustee may reasonably think necessary and obtain all necessary consents to procure the registration of this Deed at the Land Registry.

17.3 Legal charge

Without prejudice to the generality of clauses 17.1 and 17.2, the Chargor will forthwith at the request of the Security Trustee execute a legal mortgage, charge or assignment over all or any of the Security Assets subject to or intended to be subject to any fixed security hereby created in favour of the Security Trustee (as trustee as aforesaid) in such form as the Security Trustee may reasonably require.

17.4 Consents

The Chargor shall use all reasonable endeavours to obtain (in form and content satisfactory to the Security Trustee) as soon as possible any consents necessary to enable the assets of the Chargor purported to be so charged or assigned to be the subject of an effective fixed charge or assignment pursuant to clause 3 (Fixed charges) and, immediately upon obtaining any such consent, the asset concerned shall become subject to such security and the Chargor shall promptly deliver a copy of each consent to the Security Trustee.

17.5 Implied covenants for title

The obligations of the Chargor under this Deed shall be in addition to the covenants for title deemed to be included in this Deed by virtue of Part 1 of the Law of Property (Miscellaneous Provisions) Act 1994.

18 Redemption of prior mortgages

The Security Trustee may, at any time after the security hereby constituted has become enforceable, redeem any prior Security Interest against the Security Assets or any part thereof or procure the transfer thereof to themselves and may settle and pass the accounts of the prior mortgagee, chargee or encumbrancer. Any accounts so settled and passed shall be conclusive and binding on the Chargor save for manifest error. All principal monies, interest, costs, charges and expenses of and incidental to such redemption and transfer shall be paid by the Chargor to the Security Trustee on demand.

19 Power of attorney

19.1 Appointment

The Chargor hereby by way of security and in order more fully to secure the performance of its obligations hereunder irrevocably appoints the Security Trustee and every Receiver of the Security Assets or any part thereof appointed hereunder and every such delegate or sub-delegate as aforesaid to be its attorney (with full power of substitution) acting severally, and on its behalf and in its name or otherwise (at any time after the occurrence of an Enforcement Event which is continuing) to execute and do all such assurances, acts and things which the Chargor ought to do under the covenants and provisions contained in this Deed (including, without limitation, to make any demand upon or to give any notice or receipt to any person owing monies to the Chargor and to execute and deliver any charges, legal mortgages, assignments or other security and any transfers of securities) and generally in its name and on its behalf to exercise all or any of the rights, powers, authorities and discretions conferred by or pursuant to this Deed or by statute on the Security Trustee or any such Receiver, delegate or sub delegate and (without prejudice to the generality of the foregoing) to seal and deliver and otherwise perfect any deed, assurance, agreement, instrument or act which it or he may reasonably deem proper in or for the purpose of exercising any of such rights, powers, authorities and discretions.

19.2 Ratification

The Chargor hereby ratifies and confirms and agrees to ratify and confirm whatever any such attorney as is mentioned in clause 19.1 shall do or purport to do in good faith in the exercise or purported exercise of all or any of the rights, powers, authorities and discretions referred to in such.

20 New accounts

If the Security Trustee or any Beneficiary receives or is deemed to be affected by notice whether actual or constructive of any subsequent charge or other interest affecting any part of the Security Assets and/or the proceeds of sale thereof, the Security Trustee or such Beneficiary may open a new account or accounts with the Chargor. If the Security Trustee or such Beneficiary (as the case may be) does not open a new account it shall nevertheless be treated as if it had done so at the time when it received or was deemed to have received notice and as from that time all payments made to the Security Trustee or such Beneficiary shall be credited or be treated as having been credited to the new account and shall not operate to reduce the amount for which this Deed is security.

21 Stamp duties

The Chargor shall pay and, forthwith on demand, indemnify the Security Trustee and each Beneficiary against any liability it incurs in respect of any stamp, registration and similar Tax which is or becomes payable in connection with the entry into, performance or enforcement of this Deed.

22 Perfection of security

The Chargor shall be bound by and hereby irrevocably authorises the Security Trustee to execute on its behalf any document required to perfect the security granted to the Beneficiaries pursuant to the Relevant Documents.

23 Waivers, remedies cumulative

23.1 The rights of the Security Trustee and each Beneficiary under this Deed:

- (a) may be exercised as often as necessary;
- (b) are cumulative and not exclusive of its rights under general law; and
- (c) may be waived only in writing and specifically.

Delay in exercising or non-exercise of any such right is not a waiver of that right.

23.2 The Security Trustee may waive any breach by the Chargor of any of the Chargor's obligations under the Relevant Documents.

24 Set-off

The Security Trustee and each Beneficiary may (to the extent that the same is beneficially owned by it) set-off any matured obligation due from the Chargor under the Relevant Documents against any matured obligation owed by the Security Trustee or such Beneficiary (as the case may be) to the Chargor, regardless of the place of payment, booking branch or currency of either obligation. If the obligations are in different currencies, the Security Trustee or such Beneficiary (as the case may be) may convert either obligation at a market rate of exchange in its usual course of business for the purpose of the set-off.

25 Time deposits

Without prejudice to clause 24 (Set-off), if any time deposit matures on any account the Chargor has with the Security Trustee or any Relevant Beneficiary at a time within the Security Period when:

- (a) this security has become enforceable; and
- (b) no amount of the Secured Obligations is due and payable,

such time deposit shall automatically be renewed for such further maturity as the Security Trustee or such Beneficiary in its absolute discretion considers appropriate unless the Security Trustee or such Beneficiary (as the case may be) otherwise agrees in writing.

26 Severability

If a provision of this Deed is or becomes illegal, invalid or unenforceable in any jurisdiction, that shall not affect:

- (a) the legality, validity or enforceability in that jurisdiction of any other provision of this Deed; or
- (b) the legality, validity or enforceability in any other jurisdiction of that or any other provision of this Deed.

27 Counterparts

This Deed may be executed in any number of counterparts and this will have the same effect as if the signatures on the counterparts were on a single copy of this Deed.

28 Notices

28.1 Giving of notices

All notices under, or in connection with, this Deed shall be made in writing and, unless otherwise stated, may be made by letter, fax or electronic communication. Any such notice is deemed to be given as follows:

- (a) if by letter, when delivered (delivery shall be deemed to be immediate if by hand or 2 Business Days after posting if sent by first class post);
- (b) if by fax, when received (provided that all of it is legible); or
- (c) if by electronic communication, in accordance with clause 28.3.

However, a notice given in accordance with the above but received on a non-Business Day or after business hours in the place of receipt is deemed to be given on the next Business Day in that place.

28.2 Addresses for notices

The address, fax number and (if applicable) email address of the Chargor and the Security Trustee for all notices under, or in connection with, this Deed are:

- (a) in the case of the Chargor:

Peabody Trust
45 Westminster Bridge Road
London
SE1 7JB

Fax: +44 (0) 203 828 4203
Email: Treasury@peabody.org.uk
Attention: Head of Treasury

- (b) in the case of the Security Trustee:

Prudential Trustee Company Limited
10 Fenchurch Avenue
London
EC3M 5AG

Fax: 020 3977 8990
Email: Trustees@MandG.co.uk
Attention: Corporate Trust Manager

or, in each case, such other details as one may notify the other in writing by not less than 7 days' notice.

28.3 Electronic notices

- (a) Any communication to be made between the Chargor and the Security Trustee under or in connection with this Deed may be made by electronic mail or other electronic means (including, without limitation, by way of posting to a secure website) if the Chargor and the Security Trustee:
 - (i) notify each other in writing of their electronic mail address and/or any other information required to enable the sending and receipt of information by that means; and
 - (ii) notify each other of any change to their address or any other such information supplied by them by not less than 5 Business Days' notice.
- (b) Any such electronic communication as specified in clause 28.3(a) which is to be made between the Chargor and the Security Trustee may only be made in that way to the extent that the Chargor and the Security Trustee agree (unless and until notified to the contrary) that this is to be an accepted form of communication.
- (c) Any such electronic communication as specified in clause 28.3(a) will be effective only when actually received (or made available) in readable form, and in the case of any electronic communication made to the Security Trustee only if it is addressed in such a manner as the Security Trustee shall specify for this purpose.
- (d) Any electronic communication which becomes effective in accordance with clause 28.3(c) after 5.00 pm in the place in which the party to whom the relevant communication is sent or made available has its address for the purpose of this Deed shall be deemed only to become effective on the next Business Day in that place.
- (e) Any reference in this Deed to a communication being sent or received shall be construed to include that communication being made available in accordance with this clause 28.3.

29 Provisions as to security

29.1 Land registration

The Chargor hereby consents to the lodgement at the Land Registry of an application by or on behalf of the Security Trustee for the entry of the following restriction in the Proprietorship Register of any property which is, or is required to be, registered forming part of the Mortgaged Property:

"No disposition of the registered estate by the proprietor of the registered estate or by the proprietor of any registered charge, not being a charge registered before the entry of this restriction, is to be registered without a written consent signed by the proprietor for the time being of the charge dated [the date of this Deed] in favour of Prudential Trustee Company Limited referred to in the charges register or their conveyancer."

29.2 Further advances

- (a) Subject to the terms of the Relevant Documents, certain Beneficiaries are under an obligation to make further advances to the Chargor in accordance with the terms of their respective Relevant Documents.
- (b) For the purposes of section 94(1)(c) of the Law of Property Act 1925, section 49(3) of the Land Registration Act 2002 and Rule 108 of the Land Registration Rules 2003, the

obligation on the relevant Beneficiaries to make further advances will be deemed to be incorporated in this Deed as if the same were set out in this Deed.

- (c) For the purposes of the Land Registration Rules 2003 and section 49(3) of the Land Registration Act 2002, the Chargor hereby consents to the lodgement at the Land Registry of an application by or on behalf of the Security Trustee for the entry of a note of the obligation to make further advances on the Charges Register of any registered land forming part of the Mortgaged Property.

29.3 Certification

The Chargor hereby certifies that the security created by this Deed does not contravene any of the provisions of the Co-operative and Community Benefit Societies Act 2014, any other relevant law or regulation applicable to the Chargor or the rules of the Chargor.

29.4 Implied terms

The covenants set out in sections 3(1), 3(2) and 6(2) of the Law of Property (Miscellaneous Provisions) Act 1994 will not extend to clause 3 (Fixed charges). It shall be implied in respect of clause 3 (Fixed charges) that the Chargor is disposing of the Security Assets free from all charges and encumbrances (whether monetary or not) and from all other rights exercisable by third parties (including liabilities imposed and rights conferred by or under any enactment).

30 Further representation and warranty

The Chargor hereby warrants that the Mortgaged Property comprises the same properties as have been valued for the benefit of the Relevant Beneficiaries, copies of which valuation have been provided to the Relevant Beneficiaries.

31 Release

Upon the expiry of the Security Period, the Security Trustee shall, at the request and properly incurred cost of the Chargor (and without recourse, representation or warranty), take whatever action is necessary to release and to reassign to the Chargor the Security Assets from the security constituted by this Deed.

32 Governing law and service of process

- 32.1 This Deed and any non-contractual obligations arising out of or in connection with it shall be governed by, and shall be construed in accordance with, the laws of England.

- 32.2 Any letter or other communication notifying a claim or serving legal proceedings under or in connection with this Deed must be made pursuant to clause 28 (Notices) excluding, for this purpose clause 28.3, but may not be made by way of fax. For the avoidance of doubt, in relation to the service of legal proceedings:

- (a) service in accordance with clause 28 shall constitute good service pursuant to Civil Procedure Rule 6.11 and such service shall be the exclusive method of service permitted, save where otherwise agreed by or on behalf of the Parties in writing;
- (b) the deemed service provisions under Civil Procedure 6.14 shall not apply;
- (c) the address specified by a Party in (or for the purposes of) clause 28 shall also be the address for service in respect of that Party (except where such address is outside of the jurisdiction of England and Wales); and
- (d) where the address specified by a Party in (or for the purposes of) clause 28 is outside the jurisdiction of England and Wales, that Party shall also specify and maintain an

address for service within the jurisdiction of England and Wales and shall notify any change of such address in accordance with clause 28.

33 Charity

The Mortgaged Property is held by (or in trust for) Town and Country Housing, an exempt charity.

In witness whereof this Deed has been duly executed as a deed but not delivered until the date first above written.

Schedule 1
Mortgaged Property

All the land and buildings contained in and (save where expressly stated otherwise) comprising the whole of the title number set out in the table below and including all of the dwellings specified in such table:

ID (UPRN)	Address 1	Address 2	Address 3	Address 4	Post Code	Title Number	Freehold / Leasehold	Nil Value
5020010008	1 Ridgeway	Horns Road	The Moor	CRANBROOK	TN18 4RA	K712699	Freehold	
5020020005	2 Ridgeway	Horns Road	The Moor	CRANBROOK	TN18 4RA	K712699	Freehold	
5020030002	3 Ridgeway	Horns Road	The Moor	CRANBROOK	TN18 4RA	K712699	Freehold	
5020040010	4 Ridgeway	Horns Road	The Moor	CRANBROOK	TN18 4RA	K712699	Freehold	
8420640004	64 Summervale Road			TUNBRIDGE WELLS	TN4 8JD	K712700	Freehold	
8420660009	66 Summervale Road			TUNBRIDGE WELLS	TN4 8JD	K712700	Freehold	
8420680003	68 Summervale Road			TUNBRIDGE WELLS	TN4 8JD	K712700	Freehold	
8420700010	70 Summervale Road			TUNBRIDGE WELLS	TN4 8JD	K712700	Freehold	
8420720004	72 Summervale Road			TUNBRIDGE WELLS	TN4 8JD	K712700	Freehold	
8420740009	74 Summervale Road			TUNBRIDGE WELLS	TN4 8JD	K712700	Freehold	
8420760003	76 Summervale Road			TUNBRIDGE WELLS	TN4 8JD	K712700	Freehold	
8420780008	78 Summervale Road			TUNBRIDGE WELLS	TN4 8JD	K712700	Freehold	
8420800004	80 Summervale Road			TUNBRIDGE WELLS	TN4 8JQ	K712700	Freehold	
8420940008	94 Summervale Road			TUNBRIDGE WELLS	TN4 8JQ	K712700	Freehold	
7620140008	14 Longview Way			TUNBRIDGE WELLS	TN2 3BP	K712702	Freehold	
7620150005	15 Longview Way			TUNBRIDGE WELLS	TN2 3BP	K712702	Freehold	
7620160002	16 Longview Way			TUNBRIDGE WELLS	TN2 3BP	K712702	Freehold	
7600060002	6 Liptraps Lane			TUNBRIDGE WELLS	TN2 3BS	K712702	Freehold	
7600080007	8 Liptraps Lane			TUNBRIDGE WELLS	TN2 3BS	K712702	Freehold	

7600100003	10 Liptraps Lane			TUNBRIDGE WELLS	TN2 3BS	K712702	Freehold	
7600120008	12 Liptraps Lane			TUNBRIDGE WELLS	TN2 3BS	K712702	Freehold	
7600140002	14 Liptraps Lane			TUNBRIDGE WELLS	TN2 3BS	K712702	Freehold	
7600160007	16 Liptraps Lane			TUNBRIDGE WELLS	TN2 3BS	K712702	Freehold	
7600180001	18 Liptraps Lane			TUNBRIDGE WELLS	TN2 3BS	K712702	Freehold	
6230010009	1 Apple Tree Lane			TUNBRIDGE WELLS	TN2 3BT	K712702	Freehold	
6230030003	3 Apple Tree Lane			TUNBRIDGE WELLS	TN2 3BT	K712702	Freehold	
6230070002	7 Apple Tree Lane			TUNBRIDGE WELLS	TN2 3BT	K712702	Freehold	
6230110003	11 Apple Tree Lane			TUNBRIDGE WELLS	TN2 3BT	K712702	Freehold	
7810010006	1 North Farm Cottage	Dowding Way		TUNBRIDGE WELLS	TN2 3UY	K712703	Freehold	
7810020003	2 North Farm Cottage	Dowding Way		TUNBRIDGE WELLS	TN2 3UY	K712703	Freehold	
8330780007	78 Southwood Road		Rusthall	TUNBRIDGE WELLS	TN4 8SP	K712704	Freehold	
8330800003	80 Southwood Road		Rusthall	TUNBRIDGE WELLS	TN4 8SP	K712704	Freehold	
8330820008	82 Southwood Road		Rusthall	TUNBRIDGE WELLS	TN4 8SP	K712704	Freehold	
8330840002	84 Southwood Road		Rusthall	TUNBRIDGE WELLS	TN4 8SP	K712704	Freehold	
8330900008	90 Southwood Road		Rusthall	TUNBRIDGE WELLS	TN4 8SP	K712704	Freehold	
8330920002	92 Southwood Road		Rusthall	TUNBRIDGE WELLS	TN4 8SW	K712704	Freehold	
8330940007	94 Southwood Road		Rusthall	TUNBRIDGE WELLS	TN4 8SW	K712704	Freehold	
8330960001	96 Southwood Road		Rusthall	TUNBRIDGE WELLS	TN4 8SW	K712704	Freehold	
8330980006	98 Southwood Road		Rusthall	TUNBRIDGE WELLS	TN4 8SW	K712704	Freehold	
7970010006	1 Parsonage Road		Rusthall	TUNBRIDGE WELLS	TN4 8TA	K712704	Freehold	
7970020003	2 Parsonage Road		Rusthall	TUNBRIDGE WELLS	TN4 8TA	K712704	Freehold	
7970030000	3 Parsonage Road		Rusthall	TUNBRIDGE WELLS	TN4 8TA	K712704	Freehold	
7970040008	4 Parsonage Road		Rusthall	TUNBRIDGE WELLS	TN4 8TA	K712704	Freehold	

7970060002	6 Parsonage Road		Rusthall	TUNBRIDGE WELLS	TN4 8TA	K712704	Freehold	
7970070010	7 Parsonage Road		Rusthall	TUNBRIDGE WELLS	TN4 8TA	K712704	Freehold	
7970090004	9 Parsonage Road		Rusthall	TUNBRIDGE WELLS	TN4 8TA	K712704	Freehold	
7970100003	10 Parsonage Road		Rusthall	TUNBRIDGE WELLS	TN4 8TA	K712704	Freehold	
7970110000	11 Parsonage Road		Rusthall	TUNBRIDGE WELLS	TN4 8TA	K712704	Freehold	
7970120008	12 Parsonage Road		Rusthall	TUNBRIDGE WELLS	TN4 8TA	K712704	Freehold	
7970140002	14 Parsonage Road		Rusthall	TUNBRIDGE WELLS	TN4 8TA	K712704	Freehold	
7970150010	15 Parsonage Road		Rusthall	TUNBRIDGE WELLS	TN4 8TA	K712704	Freehold	
7970160007	16 Parsonage Road		Rusthall	TUNBRIDGE WELLS	TN4 8TA	K712704	Freehold	
7970170004	17 Parsonage Road		Rusthall	TUNBRIDGE WELLS	TN4 8TA	K712704	Freehold	
7970180001	18 Parsonage Road		Rusthall	TUNBRIDGE WELLS	TN4 8TA	K712704	Freehold	
7970190009	19 Parsonage Road		Rusthall	TUNBRIDGE WELLS	TN4 8TA	K712704	Freehold	
7970200008	20 Parsonage Road		Rusthall	TUNBRIDGE WELLS	TN4 8TA	K712704	Freehold	
7970210005	21 Parsonage Road		Rusthall	TUNBRIDGE WELLS	TN4 8TA	K712704	Freehold	
Nil value	22 Parsonage Road		Rusthall	TUNBRIDGE WELLS	TN4 8TA	K712704	Freehold	X
7970230010	23 Parsonage Road		Rusthall	TUNBRIDGE WELLS	TN4 8TA	K712704	Freehold	
7970240007	24 Parsonage Road		Rusthall	TUNBRIDGE WELLS	TN4 8TA	K712704	Freehold	
7970250004	25 Parsonage Road		Rusthall	TUNBRIDGE WELLS	TN4 8TA	K712704	Freehold	
7970260001	26 Parsonage Road		Rusthall	TUNBRIDGE WELLS	TN4 8TA	K712704	Freehold	
7970271004	27 Parsonage Road		Rusthall	TUNBRIDGE WELLS	TN4 8TA	K712704	Freehold	
7970300002	30 Parsonage Road		Rusthall	TUNBRIDGE WELLS	TN4 8TA	K712704	Freehold	
7970310010	31 Parsonage Road		Rusthall	TUNBRIDGE WELLS	TN4 8TA	K712704	Freehold	
7970320007	32 Parsonage Road		Rusthall	TUNBRIDGE WELLS	TN4 8TA	K712704	Freehold	
7970340001	34 Parsonage Road		Rusthall	TUNBRIDGE WELLS	TN4 8TA	K712704	Freehold	

7970350009	35 Parsonage Road		Rusthall	TUNBRIDGE WELLS	TN4 8TA	K712704	Freehold	
7970360006	36 Parsonage Road		Rusthall	TUNBRIDGE WELLS	TN4 8TA	K712704	Freehold	
7970380000	38 Parsonage Road		Rusthall	TUNBRIDGE WELLS	TN4 8TA	K712704	Freehold	
7970390008	39 Parsonage Road		Rusthall	TUNBRIDGE WELLS	TN4 8TA	K712704	Freehold	
7970420001	42 Parsonage Road		Rusthall	TUNBRIDGE WELLS	TN4 8TA	K712704	Freehold	
7970430009	43 Parsonage Road		Rusthall	TUNBRIDGE WELLS	TN4 8TA	K712704	Freehold	
7970450003	45 Parsonage Road		Rusthall	TUNBRIDGE WELLS	TN4 8TA	K712704	Freehold	
7970480005	48 Parsonage Road		Rusthall	TUNBRIDGE WELLS	TN4 8TA	K712704	Freehold	
7970500001	50 Parsonage Road		Rusthall	TUNBRIDGE WELLS	TN4 8TA	K712704	Freehold	
7970510009	51 Parsonage Road		Rusthall	TUNBRIDGE WELLS	TN4 8TA	K712704	Freehold	
7970520006	52 Parsonage Road		Rusthall	TUNBRIDGE WELLS	TN4 8TA	K712704	Freehold	
7970540000	54 Parsonage Road		Rusthall	TUNBRIDGE WELLS	TN4 8TA	K712704	Freehold	
7970620000	62 Parsonage Road		Rusthall	TUNBRIDGE WELLS	TN4 8TA	K712704	Freehold	
7970640005	64 Parsonage Road		Rusthall	TUNBRIDGE WELLS	TN4 8TA	K712704	Freehold	
7970660010	66 Parsonage Road		Rusthall	TUNBRIDGE WELLS	TN4 8TA	K712704	Freehold	
7970680004	68 Parsonage Road		Rusthall	TUNBRIDGE WELLS	TN4 8TA	K712704	Freehold	
7970700000	70 Parsonage Road		Rusthall	TUNBRIDGE WELLS	TN4 8TA	K712704	Freehold	
6270040001	4 Ashley Park Close		Rusthall	TUNBRIDGE WELLS	TN4 8TB	K712704	Freehold	
6270060006	6 Ashley Park Close		Rusthall	TUNBRIDGE WELLS	TN4 8TB	K712704	Freehold	
6270080000	8 Ashley Park Close		Rusthall	TUNBRIDGE WELLS	TN4 8TB	K712704	Freehold	
6270090008	9 Ashley Park Close		Rusthall	TUNBRIDGE WELLS	TN4 8TB	K712704	Freehold	
6270100007	10 Ashley Park Close		Rusthall	TUNBRIDGE WELLS	TN4 8TB	K712704	Freehold	
6270110004	11 Ashley Park Close		Rusthall	TUNBRIDGE WELLS	TN4 8TB	K712704	Freehold	
6270120001	12 Ashley Park Close		Rusthall	TUNBRIDGE WELLS	TN4 8TB	K712704	Freehold	

6270140006	14 Ashley Park Close		Rusthall	TUNBRIDGE WELLS	TN4 8TB	K712704	Freehold	
6270150003	15 Ashley Park Close		Rusthall	TUNBRIDGE WELLS	TN4 8TB	K712704	Freehold	
6270160000	16 Ashley Park Close		Rusthall	TUNBRIDGE WELLS	TN4 8TB	K712704	Freehold	
6270180005	18 Ashley Park Close		Rusthall	TUNBRIDGE WELLS	TN4 8TB	K712704	Freehold	
6270210009	21 Ashley Park Close		Rusthall	TUNBRIDGE WELLS	TN4 8TB	K712704	Freehold	
6270230003	23 Ashley Park Close		Rusthall	TUNBRIDGE WELLS	TN4 8TB	K712704	Freehold	
6270240000	24 Ashley Park Close		Rusthall	TUNBRIDGE WELLS	TN4 8TB	K712704	Freehold	
6270250008	25 Ashley Park Close		Rusthall	TUNBRIDGE WELLS	TN4 8TB	K712704	Freehold	
7950040002	4 Parsonage Close		Rusthall	TUNBRIDGE WELLS	TN4 8TZ	K712704	Freehold	
7950070004	7 Parsonage Close		Rusthall	TUNBRIDGE WELLS	TN4 8TZ	K712704	Freehold	
7950100008	10 Parsonage Close		Rusthall	TUNBRIDGE WELLS	TN4 8TZ	K712704	Freehold	
7950120002	12 Parsonage Close		Rusthall	TUNBRIDGE WELLS	TN4 8TZ	K712704	Freehold	
7950140007	14 Parsonage Close		Rusthall	TUNBRIDGE WELLS	TN4 8TZ	K712704	Freehold	
7950180006	18 Parsonage Close		Rusthall	TUNBRIDGE WELLS	TN4 8TZ	K712704	Freehold	
2090010004	1 Gipps Cross Lane		Langton Green	TUNBRIDGE WELLS	TN3 ODH	K712705	Freehold	
2090020001	2 Gipps Cross Lane		Langton Green	TUNBRIDGE WELLS	TN3 ODH	K712705	Freehold	
2090050003	5 Gipps Cross Lane		Langton Green	TUNBRIDGE WELLS	TN3 ODH	K712705	Freehold	
2090060000	6 Gipps Cross Lane		Langton Green	TUNBRIDGE WELLS	TN3 ODH	K712705	Freehold	
2090080005	8 Gipps Cross Lane		Langton Green	TUNBRIDGE WELLS	TN3 ODH	K712705	Freehold	
2090090002	9 Gipps Cross Lane		Langton Green	TUNBRIDGE WELLS	TN3 ODH	K712705	Freehold	
2090100001	10 Gipps Cross Lane		Langton Green	TUNBRIDGE WELLS	TN3 ODH	K712705	Freehold	
1300030004	3 Ringden Avenue		Paddock Wood	TONBRIDGE	TN12 6ED	K712706	Freehold	
1300150003	15 Ringden Avenue		Paddock Wood	TONBRIDGE	TN12 6ED	K712706	Freehold	
1300190002	19 Ringden Avenue		Paddock Wood	TONBRIDGE	TN12 6ED	K712706	Freehold	

1300270002	27 Ringden Avenue		Paddock Wood	TONBRIDGE	TN12 6ED	K712706	Freehold	
1300290007	29 Ringden Avenue		Paddock Wood	TONBRIDGE	TN12 6ED	K712706	Freehold	
1300350002	35 Ringden Avenue		Paddock Wood	TONBRIDGE	TN12 6ED	K712706	Freehold	
1300390001	39 Ringden Avenue		Paddock Wood	TONBRIDGE	TN12 6ED	K712706	Freehold	
1300430002	43 Ringden Avenue		Paddock Wood	TONBRIDGE	TN12 6ED	K712706	Freehold	
1300470001	47 Ringden Avenue		Paddock Wood	TONBRIDGE	TN12 6ED	K712706	Freehold	
1300490006	49 Ringden Avenue		Paddock Wood	TONBRIDGE	TN12 6ED	K712706	Freehold	
1300510002	51 Ringden Avenue		Paddock Wood	TONBRIDGE	TN12 6ED	K712706	Freehold	
1300530007	53 Ringden Avenue		Paddock Wood	TONBRIDGE	TN12 6ED	K712706	Freehold	
1300550001	55 Ringden Avenue		Paddock Wood	TONBRIDGE	TN12 6ED	K712706	Freehold	
1300570006	57 Ringden Avenue		Paddock Wood	TONBRIDGE	TN12 6ED	K712706	Freehold	
1300590000	59 Ringden Avenue		Paddock Wood	TONBRIDGE	TN12 6ED	K712706	Freehold	
1300610007	61 Ringden Avenue		Paddock Wood	TONBRIDGE	TN12 6ED	K712706	Freehold	
1300630001	63 Ringden Avenue		Paddock Wood	TONBRIDGE	TN12 6ED	K712706	Freehold	
4870010010	1 All Saints Road		Hawkhurst	CRANBROOK	TN18 4HR	K807443 (charge of part excluding the part edged and hatched blue on Plan 1 annexed hereto)	Freehold	
4870030004	3 All Saints Road		Hawkhurst	CRANBROOK	TN18 4HR	K807443 (charge of part excluding the part edged and hatched blue on Plan 1 annexed hereto)	Freehold	
4870070003	7 All Saints Road		Hawkhurst	CRANBROOK	TN18 4HR	K807443 (charge of part excluding the part edged and hatched blue on Plan 1 annexed hereto)	Freehold	
4870110004	11 All Saints Road		Hawkhurst	CRANBROOK	TN18 4HR	K807443 (charge of part excluding the part edged and hatched blue on Plan 1 annexed hereto)	Freehold	

4870130009	13 All Saints Road		Hawkhurst	CRANBROOK	TN18 4HR	K807443 (charge of part excluding the part edged and hatched blue on Plan 1 annexed hereto)	Freehold	
4870150003	15 All Saints Road		Hawkhurst	CRANBROOK	TN18 4HR	K807443 (charge of part excluding the part edged and hatched blue on Plan 1 annexed hereto)	Freehold	
4870170008	17 All Saints Road		Hawkhurst	CRANBROOK	TN18 4HR	K807443 (charge of part excluding the part edged and hatched blue on Plan 1 annexed hereto)	Freehold	
4870270002	27 All Saints Road		Hawkhurst	CRANBROOK	TN18 4HR	K807443 (charge of part excluding the part edged and hatched blue on Plan 1 annexed hereto)	Freehold	
4870310003	31 All Saints Road		Hawkhurst	CRANBROOK	TN18 4HS	K807443 (charge of part excluding the part edged and hatched blue on Plan 1 annexed hereto)	Freehold	
4870330008	33 All Saints Road		Hawkhurst	CRANBROOK	TN18 4HS	K807443 (charge of part excluding the part edged and hatched blue on Plan 1 annexed hereto)	Freehold	
4870350002	35 All Saints Road		Hawkhurst	CRANBROOK	TN18 4HS	K807443 (charge of part excluding the part edged and hatched blue on Plan 1 annexed hereto)	Freehold	
4870370007	37 All Saints Road		Hawkhurst	CRANBROOK	TN18 4HS	K807443 (charge of part excluding the part edged and hatched blue on Plan 1 annexed hereto)	Freehold	
4870390001	39 All Saints Road		Hawkhurst	CRANBROOK	TN18 4HS	K807443 (charge of part excluding the part edged and hatched blue on Plan 1 annexed hereto)	Freehold	
4870410008	41 All Saints Road		Hawkhurst	CRANBROOK	TN18 4HS	K807443 (charge of part excluding the part edged and hatched blue on Plan 1 annexed hereto)	Freehold	

4870430002	43 All Saints Road		Hawkhurst	CRANBROOK	TN18 4HS	K807443 (charge of part excluding the part edged and hatched blue on Plan 1 annexed hereto)	Freehold	
4870470001	47 All Saints Road		Hawkhurst	CRANBROOK	TN18 4HS	K807443 (charge of part excluding the part edged and hatched blue on Plan 1 annexed hereto)	Freehold	
4870510002	51 All Saints Road		Hawkhurst	CRANBROOK	TN18 4HS	K807443 (charge of part excluding the part edged and hatched blue on Plan 1 annexed hereto)	Freehold	
4870530007	53 All Saints Road		Hawkhurst	CRANBROOK	TN18 4HS	K807443 (charge of part excluding the part edged and hatched blue on Plan 1 annexed hereto)	Freehold	
4870630001	63 All Saints Road		Hawkhurst	CRANBROOK	TN18 4HS	K807443 (charge of part excluding the part edged and hatched blue on Plan 1 annexed hereto)	Freehold	
4870670000	67 All Saints Road		Hawkhurst	CRANBROOK	TN18 4HS	K807443 (charge of part excluding the part edged and hatched blue on Plan 1 annexed hereto)	Freehold	
4870710001	71 All Saints Road		Hawkhurst	CRANBROOK	TN18 4HS	K807443 (charge of part excluding the part edged and hatched blue on Plan 1 annexed hereto)	Freehold	
4870750000	75 All Saints Road		Hawkhurst	CRANBROOK	TN18 4HS	K807443 (charge of part excluding the part edged and hatched blue on Plan 1 annexed hereto)	Freehold	
4870810006	81 All Saints Road		Hawkhurst	CRANBROOK	TN18 4HS	K807443 (charge of part excluding the part edged and hatched blue on Plan 1 annexed hereto)	Freehold	
4870830000	83 All Saints Road		Hawkhurst	CRANBROOK	TN18 4HS	K807443 (charge of part excluding the part edged and hatched blue on Plan 1 annexed hereto)	Freehold	

4870850005	85 All Saints Road		Hawkhurst	CRANBROOK	TN18 4HS	K807443 (charge of part excluding the part edged and hatched blue on Plan 1 annexed hereto)	Freehold	
4870870010	87 All Saints Road		Hawkhurst	CRANBROOK	TN18 4HS	K807443 (charge of part excluding the part edged and hatched blue on Plan 1 annexed hereto)	Freehold	
4870890004	89 All Saints Road		Hawkhurst	CRANBROOK	TN18 4HS	K807443 (charge of part excluding the part edged and hatched blue on Plan 1 annexed hereto)	Freehold	
4870910000	91 All Saints Road		Hawkhurst	CRANBROOK	TN18 4HS	K807443 (charge of part excluding the part edged and hatched blue on Plan 1 annexed hereto)	Freehold	
4870060006	6 All Saints Road		Hawkhurst	CRANBROOK	TN18 4HT	K807443 (charge of part excluding the part edged and hatched blue on Plan 1 annexed hereto)	Freehold	
4870100007	10 All Saints Road		Hawkhurst	CRANBROOK	TN18 4HT	K807443 (charge of part excluding the part edged and hatched blue on Plan 1 annexed hereto)	Freehold	
4870120001	12 All Saints Road		Hawkhurst	CRANBROOK	TN18 4HT	K807443 (charge of part excluding the part edged and hatched blue on Plan 1 annexed hereto)	Freehold	
4870140006	14 All Saints Road		Hawkhurst	CRANBROOK	TN18 4HT	K807443 (charge of part excluding the part edged and hatched blue on Plan 1 annexed hereto)	Freehold	
4870280010	28 All Saints Road		Hawkhurst	CRANBROOK	TN18 4HT	K807443 (charge of part excluding the part edged and hatched blue on Plan 1 annexed hereto)	Freehold	
4870320000	32 All Saints Road		Hawkhurst	CRANBROOK	TN18 4HT	K807443 (charge of part excluding the part edged and hatched blue on Plan 1 annexed hereto)	Freehold	

4870340005	34 All Saints Road		Hawkhurst	CRANBROOK	TN18 4HT	K807443 (charge of part excluding the part edged and hatched blue on Plan 1 annexed hereto)	Freehold	
4870380004	38 All Saints Road		Hawkhurst	CRANBROOK	TN18 4HT	K807443 (charge of part excluding the part edged and hatched blue on Plan 1 annexed hereto)	Freehold	
4870420005	42 All Saints Road		Hawkhurst	CRANBROOK	TN18 4HT	K807443 (charge of part excluding the part edged and hatched blue on Plan 1 annexed hereto)	Freehold	
4870440010	44 All Saints Road		Hawkhurst	CRANBROOK	TN18 4HT	K807443 (charge of part excluding the part edged and hatched blue on Plan 1 annexed hereto)	Freehold	
4870460004	46 All Saints Road		Hawkhurst	CRANBROOK	TN18 4HT	K807443 (charge of part excluding the part edged and hatched blue on Plan 1 annexed hereto)	Freehold	
4870500005	50 All Saints Road		Hawkhurst	CRANBROOK	TN18 4HT	K807443 (charge of part excluding the part edged and hatched blue on Plan 1 annexed hereto)	Freehold	
4870520010	52 All Saints Road		Hawkhurst	CRANBROOK	TN18 4HT	K807443 (charge of part excluding the part edged and hatched blue on Plan 1 annexed hereto)	Freehold	
4870540004	54 All Saints Road		Hawkhurst	CRANBROOK	TN18 4HT	K807443 (charge of part excluding the part edged and hatched blue on Plan 1 annexed hereto)	Freehold	
8000620010	62 Prospect Road			TUNBRIDGE WELLS	TN2 4SN	K712711	Freehold	
8000661004	66A Prospect Road			TUNBRIDGE WELLS	TN2 4SN	K712711	Freehold	
Nil value	66B Prospect Road			TUNBRIDGE WELLS	TN2 4SN	K712711	Freehold	X
7960060010	6 Park Street			TUNBRIDGE WELLS	TN2 4SP	K712711	Freehold	

7960140010	14 Park Street			TUNBRIDGE WELLS	TN2 4SP	K712711	Freehold	
7960160004	16 Park Street			TUNBRIDGE WELLS	TN2 4SP	K712711	Freehold	
7960180009	18 Park Street			TUNBRIDGE WELLS	TN2 4SP	K712711	Freehold	
7960200005	20 Park Street			TUNBRIDGE WELLS	TN2 4SP	K712711	Freehold	
7960250001	25 Park Street			TUNBRIDGE WELLS	TN2 4SP	K712711	Freehold	
7960270006	27 Park Street			TUNBRIDGE WELLS	TN2 4SP	K712711	Freehold	
7960290000	29 Park Street			TUNBRIDGE WELLS	TN2 4SP	K712711	Freehold	
7960310007	31 Park Street			TUNBRIDGE WELLS	TN2 4SP	K712711	Freehold	
7960320004	32 Park Street			TUNBRIDGE WELLS	TN2 4SP	K712711	Freehold	
7960330001	33 Park Street			TUNBRIDGE WELLS	TN2 4SP	K712711	Freehold	
7960350006	35 Park Street			TUNBRIDGE WELLS	TN2 4SP	K712711	Freehold	
7960370000	37 Park Street			TUNBRIDGE WELLS	TN2 4SP	K712711	Freehold	
7960390005	39 Park Street			TUNBRIDGE WELLS	TN2 4SP	K712711	Freehold	
7960410001	41 Park Street			TUNBRIDGE WELLS	TN2 4SP	K712711	Freehold	
7960430006	43 Park Street			TUNBRIDGE WELLS	TN2 4SP	K712711	Freehold	
7960450000	45 Park Street			TUNBRIDGE WELLS	TN2 4SP	K712711	Freehold	
7960470005	47 Park Street			TUNBRIDGE WELLS	TN2 4SP	K712711	Freehold	
7090040000	4 George Street			TUNBRIDGE WELLS	TN2 4SR	K712711	Freehold	
7090060005	6 George Street			TUNBRIDGE WELLS	TN2 4SR	K712711	Freehold	
7090080010	8 George Street			TUNBRIDGE WELLS	TN2 4SR	K712711	Freehold	
7090290006	29 George Street			TUNBRIDGE WELLS	TN2 4SR	K712711	Freehold	
7090310002	31 George Street			TUNBRIDGE WELLS	TN2 4SR	K712711	Freehold	
7820020006	2 North Street			TUNBRIDGE WELLS	TN2 4SS	K712711	Freehold	
7820220005	22 North Street			TUNBRIDGE WELLS	TN2 4SS	K712711	Freehold	

7820221000	22a North Street			TUNBRIDGE WELLS	TN2 4SS	K712711	Freehold	
7820240010	24 North Street			TUNBRIDGE WELLS	TN2 4SS	K712711	Freehold	
7820241005	24a North Street			TUNBRIDGE WELLS	TN2 4SS	K712711	Freehold	
7820260004	26 North Street			TUNBRIDGE WELLS	TN2 4SS	K712711	Freehold	
7820261010	26a North Street			TUNBRIDGE WELLS	TN2 4SS	K712711	Freehold	
7820280009	28 North Street			TUNBRIDGE WELLS	TN2 4SS	K712711	Freehold	
7820281004	28a North Street			TUNBRIDGE WELLS	TN2 4SS	K712711	Freehold	
8790010005	Flat 1 Windmill Court	North Street		TUNBRIDGE WELLS	TN2 4SU	K712711	Freehold	
8790020002	Flat 2 Windmill Court	North Street		TUNBRIDGE WELLS	TN2 4SU	K712711	Freehold	
8790030010	Flat 3 Windmill Court	North Street		TUNBRIDGE WELLS	TN2 4SU	K712711	Freehold	
8790040007	Flat 4 Windmill Court	North Street		TUNBRIDGE WELLS	TN2 4SU	K712711	Freehold	
Nil value	Flat 5 Windmill Court	North Street		TUNBRIDGE WELLS	TN2 4SU	K712711	Freehold	X
8790060001	Flat 6 Windmill Court	North Street		TUNBRIDGE WELLS	TN2 4SU	K712711	Freehold	
Nil value	Flat 7 Windmill Court	North Street		TUNBRIDGE WELLS	TN2 4SU	K712711	Freehold	X
8790080006	Flat 8 Windmill Court	North Street		TUNBRIDGE WELLS	TN2 4SU	K712711	Freehold	
8790090003	Flat 9 Windmill Court	North Street		TUNBRIDGE WELLS	TN2 4SU	K712711	Freehold	
8790100002	Flat 10 Windmill Court	North Street		TUNBRIDGE WELLS	TN2 4SU	K712711	Freehold	
Nil value	Flat 11 Windmill Court	North Street		TUNBRIDGE WELLS	TN2 4SU	K712711	Freehold	X
8790120007	Flat 12 Windmill Court	North Street		TUNBRIDGE WELLS	TN2 4SU	K712711 & K667980	Freehold & Leasehold	
Nil value	Flat 13 Windmill Court	North Street		TUNBRIDGE WELLS	TN2 4SU	K712711	Freehold	X
8790140001	Flat 14 Windmill Court	North Street		TUNBRIDGE WELLS	TN2 4SU	K712711	Freehold	
8790150009	Flat 15 Windmill Court	North Street		TUNBRIDGE WELLS	TN2 4SU	K712711	Freehold	
8790160006	Flat 16 Windmill Court	North Street		TUNBRIDGE WELLS	TN2 4SU	K712711	Freehold	

8790170003	Flat 17 Windmill Court	North Street		TUNBRIDGE WELLS	TN2 4SU	K712711	Freehold	
Nil value	Flat 18 Windmill Court	North Street		TUNBRIDGE WELLS	TN2 4SU	K712711	Freehold	X
8790190008	Flat 19 Windmill Court	North Street		TUNBRIDGE WELLS	TN2 4SU	K712711	Freehold	
Nil value	Flat 20 Windmill Court	North Street		TUNBRIDGE WELLS	TN2 4SU	K712711	Freehold	X
8790210004	Flat 21 Windmill Court	North Street		TUNBRIDGE WELLS	TN2 4SU	K712711	Freehold	
Nil value	Flat 22 Windmill Court	North Street		TUNBRIDGE WELLS	TN2 4SU	K712711	Freehold	X
Nil value	Flat 23 Windmill Court	North Street		TUNBRIDGE WELLS	TN2 4SU	K712711	Freehold	X
8790240006	Flat 24 Windmill Court	North Street		TUNBRIDGE WELLS	TN2 4SU	K712711	Freehold	
8000840003	84 Prospect Road			TUNBRIDGE WELLS	TN2 4SX	K712711	Freehold	
6320021002	2a Bayhall Road			TUNBRIDGE WELLS	TN2 4UY	K712711	Freehold	
6320022008	2b Bayhall Road			TUNBRIDGE WELLS	TN2 4UY	K712711	Freehold	
2961040007	104 Prospect Road		Southborough	TUNBRIDGE WELLS	TN4 0EG	K712715	Freehold	
2961060001	106 Prospect Road		Southborough	TUNBRIDGE WELLS	TN4 0EG	K712715	Freehold	
2720040002	4 Broomhill Park Road		Southborough	TUNBRIDGE WELLS	TN4 0JZ	K712718	Freehold	
2720060007	6 Broomhill Park Road		Southborough	TUNBRIDGE WELLS	TN4 0JZ	K712718	Freehold	
2720080001	8 Broomhill Park Road		Southborough	TUNBRIDGE WELLS	TN4 0JZ	K712718	Freehold	
Nil value	10 Broomhill Park Road		Southborough	TUNBRIDGE WELLS	TN4 0JZ	K712718	Freehold	X
2720120002	12 Broomhill Park Road		Southborough	TUNBRIDGE WELLS	TN4 0JZ	K712718	Freehold	
2720140007	14 Broomhill Park Road		Southborough	TUNBRIDGE WELLS	TN4 0JZ	K712718	Freehold	
Nil value	16 Broomhill Park Road		Southborough	TUNBRIDGE WELLS	TN4 0JZ	K712718	Freehold	X
2720180006	18 Broomhill Park Road		Southborough	TUNBRIDGE WELLS	TN4 0JZ	K712718	Freehold	

Nil value	20 Broomhill Park Road		Southborough	TUNBRIDGE WELLS	TN4 0JZ	K712718	Freehold	X
2720220007	22 Broomhill Park Road		Southborough	TUNBRIDGE WELLS	TN4 0JZ	K712718	Freehold	
2720240001	24 Broomhill Park Road		Southborough	TUNBRIDGE WELLS	TN4 0JZ	K712718	Freehold	
Nil value	26 Broomhill Park Road		Southborough	TUNBRIDGE WELLS	TN4 0JZ	K712718	Freehold	X
2720280000	28 Broomhill Park Road		Southborough	TUNBRIDGE WELLS	TN4 0JZ	K712718	Freehold	
2720300007	30 Broomhill Park Road		Southborough	TUNBRIDGE WELLS	TN4 0JZ	K712718	Freehold	
Nil value	32 Broomhill Park Road		Southborough	TUNBRIDGE WELLS	TN4 0JZ	K712718	Freehold	X
2720340006	34 Broomhill Park Road		Southborough	TUNBRIDGE WELLS	TN4 0JZ	K712718	Freehold	
2720360000	36 Broomhill Park Road		Southborough	TUNBRIDGE WELLS	TN4 0JZ	K712718	Freehold	
2720380005	38 Broomhill Park Road		Southborough	TUNBRIDGE WELLS	TN4 0JZ	K712718	Freehold	
8330830005	83 Southwood Road		Rusthall	TUNBRIDGE WELLS	TN4 8SR	K712720	Freehold	
8330850010	85 Southwood Road		Rusthall	TUNBRIDGE WELLS	TN4 8SR	K712720	Freehold	
8330990003	99 Southwood Road		Rusthall	TUNBRIDGE WELLS	TN4 8SR	K712720	Freehold	
8331010000	101 Southwood Road		Rusthall	TUNBRIDGE WELLS	TN4 8SR	K712720	Freehold	
8331030005	103 Southwood Road		Rusthall	TUNBRIDGE WELLS	TN4 8SR	K712720	Freehold	
8331070004	107 Southwood Road		Rusthall	TUNBRIDGE WELLS	TN4 8SR	K712720	Freehold	
8510080007	8 Tuxford Road		Rusthall	TUNBRIDGE WELLS	TN4 8SS	K712720	Freehold	
6400020005	2 Bowen Road		Rusthall	TUNBRIDGE WELLS	TN4 8ST	K712720	Freehold	
6400060004	6 Bowen Road		Rusthall	TUNBRIDGE WELLS	TN4 8ST	K712720	Freehold	
6400120010	12 Bowen Road		Rusthall	TUNBRIDGE WELLS	TN4 8ST	K712720	Freehold	
6400180003	18 Bowen Road		Rusthall	TUNBRIDGE WELLS	TN4 8ST	K712720	Freehold	

6400220004	22 Bowen Road		Rusthall	TUNBRIDGE WELLS	TN4 8ST	K712720	Freehold	
6400340003	34 Bowen Road		Rusthall	TUNBRIDGE WELLS	TN4 8ST	K712720	Freehold	
6400440008	44 Bowen Road		Rusthall	TUNBRIDGE WELLS	TN4 8ST	K712720	Freehold	
7030030007	3 Fremlin Close		Rusthall	TUNBRIDGE WELLS	TN4 8SF	K829937 (charge of part excluding the land edged brown on the filed plan)	Freehold	
7030040004	4 Fremlin Close		Rusthall	TUNBRIDGE WELLS	TN4 8SF	K829937 (charge of part excluding the land edged brown on the filed plan)	Freehold	
7030100010	10 Fremlin Close		Rusthall	TUNBRIDGE WELLS	TN4 8SF	K829937 (charge of part excluding the land edged brown on the filed plan)	Freehold	
7030110007	11 Fremlin Close		Rusthall	TUNBRIDGE WELLS	TN4 8SF	K829937 (charge of part excluding the land edged brown on the filed plan)	Freehold	
7030120004	12 Fremlin Close		Rusthall	TUNBRIDGE WELLS	TN4 8SF	K829937 (charge of part excluding the land edged brown on the filed plan)	Freehold	
7030150006	15 Fremlin Close		Rusthall	TUNBRIDGE WELLS	TN4 8SF	K829937 (charge of part excluding the land edged brown on the filed plan)	Freehold	
7030160003	16 Fremlin Close		Rusthall	TUNBRIDGE WELLS	TN4 8SF	K829937 (charge of part excluding the land edged brown on the filed plan)	Freehold	
7030190005	19 Fremlin Close		Rusthall	TUNBRIDGE WELLS	TN4 8SF	K829937 (charge of part excluding the land edged brown on the filed plan)	Freehold	
7030210001	21 Fremlin Close		Rusthall	TUNBRIDGE WELLS	TN4 8SF	K829937 (charge of part excluding the land edged brown on the filed plan)	Freehold	
7030270005	27 Fremlin Close		Rusthall	TUNBRIDGE WELLS	TN4 8SF	K829937 (charge of part excluding the land edged brown on the filed plan)	Freehold	

7030280002	28 Fremlin Close		Rusthall	TUNBRIDGE WELLS	TN4 8SF	K829937 (charge of part excluding the land edged brown on the filed plan)	Freehold	
7030300009	30 Fremlin Close		Rusthall	TUNBRIDGE WELLS	TN4 8SF	K829937 (charge of part excluding the land edged brown on the filed plan)	Freehold	
7030330000	33 Fremlin Close		Rusthall	TUNBRIDGE WELLS	TN4 8SF	K829937 (charge of part excluding the land edged brown on the filed plan)	Freehold	
7030360002	36 Fremlin Close		Rusthall	TUNBRIDGE WELLS	TN4 8SF	K829937 (charge of part excluding the land edged brown on the filed plan)	Freehold	
7030370010	37 Fremlin Close		Rusthall	TUNBRIDGE WELLS	TN4 8SF	K829937 (charge of part excluding the land edged brown on the filed plan)	Freehold	
7030380007	38 Fremlin Close		Rusthall	TUNBRIDGE WELLS	TN4 8SF	K829937 (charge of part excluding the land edged brown on the filed plan)	Freehold	
7030390004	39 Fremlin Close		Rusthall	TUNBRIDGE WELLS	TN4 8SF	K829937 (charge of part excluding the land edged brown on the filed plan)	Freehold	
7030400003	40 Fremlin Close		Rusthall	TUNBRIDGE WELLS	TN4 8SF	K829937 (charge of part excluding the land edged brown on the filed plan)	Freehold	
7030420008	42 Fremlin Close		Rusthall	TUNBRIDGE WELLS	TN4 8SF	K829937 (charge of part excluding the land edged brown on the filed plan)	Freehold	
7030550004	55 Fremlin Close		Rusthall	TUNBRIDGE WELLS	TN4 8SF	K829937 (charge of part excluding the land edged brown on the filed plan)	Freehold	
7030570009	57 Fremlin Close		Rusthall	TUNBRIDGE WELLS	TN4 8SF	K829937 (charge of part excluding the land edged brown on the filed plan)	Freehold	
703044000N	44 Fremlin Close		Rusthall	TUNBRIDGE WELLS	TN4 8SF	K759492	Freehold	
703046000N	46 Fremlin Close		Rusthall	TUNBRIDGE WELLS	TN4 8SF	K759492	Freehold	

703048000N	48 Fremlin Close		Rusthall	TUNBRIDGE WELLS	TN4 8SF	K759492	Freehold	
703050000N	50 Fremlin Close		Rusthall	TUNBRIDGE WELLS	TN4 8SF	K759492	Freehold	
7180010010	1 Greenfield Close		Rusthall	TUNBRIDGE WELLS	TN4 8TS	K712722	Freehold	
7180020007	2 Greenfield Close		Rusthall	TUNBRIDGE WELLS	TN4 8TS	K712722	Freehold	
7180030004	3 Greenfield Close		Rusthall	TUNBRIDGE WELLS	TN4 8TS	K712722	Freehold	
7180070003	7 Greenfield Close		Rusthall	TUNBRIDGE WELLS	TN4 8TS	K712722	Freehold	
7180080000	8 Greenfield Close		Rusthall	TUNBRIDGE WELLS	TN4 8TS	K712722	Freehold	
763073000O	73 Lower Green Road		Rusthall	TUNBRIDGE WELLS	TN4 8TT	K712722	Freehold	
763073100O	73a Lower Green Road		Rusthall	TUNBRIDGE WELLS	TN4 8TT	K712722	Freehold	
2730010003	1 Charles Street		Southborough	TUNBRIDGE WELLS	TN4 0DR	K712724	Freehold	
2730030008	3 Charles Street		Southborough	TUNBRIDGE WELLS	TN4 0DR	K712724	Freehold	
2730400004	40 Charles Street		Southborough	TUNBRIDGE WELLS	TN4 0DS	K712724	Freehold	
2730420009	42 Charles Street		Southborough	TUNBRIDGE WELLS	TN4 0DS	K712724	Freehold	
2730440003	44 Charles Street		Southborough	TUNBRIDGE WELLS	TN4 0DS	K712724	Freehold	
2730460008	46 Charles Street		Southborough	TUNBRIDGE WELLS	TN4 0DS	K712724	Freehold	
2730480002	48 Charles Street		Southborough	TUNBRIDGE WELLS	TN4 0DS	K712724	Freehold	
2730500009	50 Charles Street		Southborough	TUNBRIDGE WELLS	TN4 0DS	K712724	Freehold	
2730520003	52 Charles Street		Southborough	TUNBRIDGE WELLS	TN4 0DS	K712724	Freehold	
7990680010	68 Powder Mill Lane		Southborough	TUNBRIDGE WELLS	TN4 9EJ	K712726	Freehold	
6740010010	1 Cunningham Road		High Brooms	TUNBRIDGE WELLS	TN4 9EL	K712726	Freehold	
6740030004	3 Cunningham Road		High Brooms	TUNBRIDGE WELLS	TN4 9EL	K712726	Freehold	
6740050009	5 Cunningham Road		High Brooms	TUNBRIDGE WELLS	TN4 9EL	K712726	Freehold	
6740070003	7 Cunningham Road		High Brooms	TUNBRIDGE WELLS	TN4 9EL	K712726	Freehold	
6740090008	9 Cunningham Road		High Brooms	TUNBRIDGE WELLS	TN4 9EN	K712726	Freehold	

Nil value	11 Cunningham Road		High Brooms	TUNBRIDGE WELLS	TN4 9EN	K712726	Freehold	X
6740130009	13 Cunningham Road		High Brooms	TUNBRIDGE WELLS	TN4 9EN	K712726	Freehold	
6740150003	15 Cunningham Road		High Brooms	TUNBRIDGE WELLS	TN4 9EN	K712726	Freehold	
6740170008	17 Cunningham Road		High Brooms	TUNBRIDGE WELLS	TN4 9EN	K712726	Freehold	
6740210009	21 Cunningham Road		High Brooms	TUNBRIDGE WELLS	TN4 9EN	K712726	Freehold	
6740230003	23 Cunningham Road		High Brooms	TUNBRIDGE WELLS	TN4 9EN	K712726	Freehold	
6740250008	25 Cunningham Road		High Brooms	TUNBRIDGE WELLS	TN4 9EN	K712726	Freehold	
6740270002	27 Cunningham Road		High Brooms	TUNBRIDGE WELLS	TN4 9EN	K712726	Freehold	
7710010002	1 Montgomery Road		High Brooms	TUNBRIDGE WELLS	TN4 9EP	K712726	Freehold	
7710020010	2 Montgomery Road		High Brooms	TUNBRIDGE WELLS	TN4 9EP	K712726	Freehold	
7710050001	5 Montgomery Road		High Brooms	TUNBRIDGE WELLS	TN4 9EP	K712726	Freehold	
7710070006	7 Montgomery Road		High Brooms	TUNBRIDGE WELLS	TN4 9EP	K712726	Freehold	
7710090000	9 Montgomery Road		High Brooms	TUNBRIDGE WELLS	TN4 9EP	K712726	Freehold	
7710110007	11 Montgomery Road		High Brooms	TUNBRIDGE WELLS	TN4 9EP	K712726	Freehold	
7710120004	12 Montgomery Road		High Brooms	TUNBRIDGE WELLS	TN4 9EP	K712726	Freehold	
7710150006	15 Montgomery Road		High Brooms	TUNBRIDGE WELLS	TN4 9EP	K712726	Freehold	
7710190005	19 Montgomery Road		High Brooms	TUNBRIDGE WELLS	TN4 9EP	K712726	Freehold	
7710230006	23 Montgomery Road		High Brooms	TUNBRIDGE WELLS	TN4 9EP	K712726	Freehold	
7710310006	31 Montgomery Road		High Brooms	TUNBRIDGE WELLS	TN4 9EP	K712726	Freehold	
7710330000	33 Montgomery Road		High Brooms	TUNBRIDGE WELLS	TN4 9EP	K712726	Freehold	
7710370010	37 Montgomery Road		High Brooms	TUNBRIDGE WELLS	TN4 9EP	K712726	Freehold	
7710390004	39 Montgomery Road		High Brooms	TUNBRIDGE WELLS	TN4 9EP	K712726	Freehold	
7710260008	26 Montgomery Road		High Brooms	TUNBRIDGE WELLS	TN4 9ER	K712726	Freehold	

7710280002	28 Montgomery Road		High Brooms	TUNBRIDGE WELLS	TN4 9ER	K712726	Freehold	
7710360002	36 Montgomery Road		High Brooms	TUNBRIDGE WELLS	TN4 9ER	K712726	Freehold	
7710440002	44 Montgomery Road		High Brooms	TUNBRIDGE WELLS	TN4 9ER	K712726	Freehold	
7710460007	46 Montgomery Road		High Brooms	TUNBRIDGE WELLS	TN4 9ER	K712726	Freehold	
7710480001	48 Montgomery Road		High Brooms	TUNBRIDGE WELLS	TN4 9ER	K712726	Freehold	
7710510005	51 Montgomery Road		High Brooms	TUNBRIDGE WELLS	TN4 9ER	K712726	Freehold	
7710530010	53 Montgomery Road		High Brooms	TUNBRIDGE WELLS	TN4 9ER	K712726	Freehold	
7710550004	55 Montgomery Road		High Brooms	TUNBRIDGE WELLS	TN4 9ER	K712726	Freehold	
7710590003	59 Montgomery Road		High Brooms	TUNBRIDGE WELLS	TN4 9ER	K712726	Freehold	
7710610010	61 Montgomery Road		High Brooms	TUNBRIDGE WELLS	TN4 9ER	K712726	Freehold	
7710630004	63 Montgomery Road		High Brooms	TUNBRIDGE WELLS	TN4 9ER	K712726	Freehold	
7710650009	65 Montgomery Road		High Brooms	TUNBRIDGE WELLS	TN4 9ER	K712726	Freehold	
7710670003	67 Montgomery Road		High Brooms	TUNBRIDGE WELLS	TN4 9ER	K712726	Freehold	
7710730009	73 Montgomery Road		High Brooms	TUNBRIDGE WELLS	TN4 9ER	K712726	Freehold	
7710750003	75 Montgomery Road		High Brooms	TUNBRIDGE WELLS	TN4 9ER	K712726	Freehold	
7710770008	77 Montgomery Road		High Brooms	TUNBRIDGE WELLS	TN4 9ER	K712726	Freehold	
7710810009	81 Montgomery Road		High Brooms	TUNBRIDGE WELLS	TN4 9ER	K712726	Freehold	
7710830003	83 Montgomery Road		High Brooms	TUNBRIDGE WELLS	TN4 9ER	K712726	Freehold	
8480010001	1 Tedder Road		High Brooms	TUNBRIDGE WELLS	TN4 9ES	K712726	Freehold	
8480020009	2 Tedder Road		High Brooms	TUNBRIDGE WELLS	TN4 9ES	K712726	Freehold	
8480040003	4 Tedder Road		High Brooms	TUNBRIDGE WELLS	TN4 9ES	K712726	Freehold	
8480050000	5 Tedder Road		High Brooms	TUNBRIDGE WELLS	TN4 9ES	K712726	Freehold	
8480060008	6 Tedder Road		High Brooms	TUNBRIDGE WELLS	TN4 9ES	K712726	Freehold	
8480110006	11 Tedder Road		High Brooms	TUNBRIDGE WELLS	TN4 9ES	K712726	Freehold	

8480140008	14 Tedder Road		High Brooms	TUNBRIDGE WELLS	TN4 9ES	K712726	Freehold	
8480180007	18 Tedder Road		High Brooms	TUNBRIDGE WELLS	TN4 9ES	K712726	Freehold	
8480230005	23 Tedder Road		High Brooms	TUNBRIDGE WELLS	TN4 9ES	K712726	Freehold	
8480250010	25 Tedder Road		High Brooms	TUNBRIDGE WELLS	TN4 9ES	K712726	Freehold	
2920500003	50 North Farm Road		High Brooms	TUNBRIDGE WELLS	TN2 3XD	K712727	Freehold	
2920660001	66 North Farm Road		High Brooms	TUNBRIDGE WELLS	TN2 3XD	K712727	Freehold	
3000020008	2 Stewart Road		High Brooms	TUNBRIDGE WELLS	TN4 9BH	K712727	Freehold	
3000040002	4 Stewart Road		High Brooms	TUNBRIDGE WELLS	TN4 9BH	K712727	Freehold	
3000060007	6 Stewart Road		High Brooms	TUNBRIDGE WELLS	TN4 9BH	K712727	Freehold	
3000100008	10 Stewart Road		High Brooms	TUNBRIDGE WELLS	TN4 9BH	K712727	Freehold	
3000120002	12 Stewart Road		High Brooms	TUNBRIDGE WELLS	TN4 9BH	K712727	Freehold	
3000140007	14 Stewart Road		High Brooms	TUNBRIDGE WELLS	TN4 9BH	K712727	Freehold	
3000160001	16 Stewart Road		High Brooms	TUNBRIDGE WELLS	TN4 9BH	K712727	Freehold	
7330060010	6 Holmewood Road		High Brooms	TUNBRIDGE WELLS	TN4 9HA	K712727	Freehold	
7330080004	8 Holmewood Road		High Brooms	TUNBRIDGE WELLS	TN4 9HA	K712727	Freehold	
7330100000	10 Holmewood Road		High Brooms	TUNBRIDGE WELLS	TN4 9HA	K712727	Freehold	
7330120005	12 Holmewood Road		High Brooms	TUNBRIDGE WELLS	TN4 9HA	K712727	Freehold	
7330140010	14 Holmewood Road		High Brooms	TUNBRIDGE WELLS	TN4 9HA	K712727	Freehold	
2740570002	57 Chestnut Avenue		Southborough	TUNBRIDGE WELLS	TN4 0BT	K712728 (charge of part excluding the land edged and hatched blue on Plan 2 annexed hereto)	Freehold	
2740590007	59 Chestnut Avenue		Southborough	TUNBRIDGE WELLS	TN4 0BT	K712728 (charge of part excluding the land edged and hatched blue on Plan 2 annexed hereto)	Freehold	
2740630008	63 Chestnut Avenue		Southborough	TUNBRIDGE WELLS	TN4 0BT	K712728 (charge of part excluding the land edged and hatched blue	Freehold	

						on Plan 2 annexed hereto)		
2950690001	69 Powder Mill Lane		Southborough	TUNBRIDGE WELLS	TN4 9ED	K712728 (charge of part excluding the land edged and hatched blue on Plan 2 annexed hereto)	Freehold	
2950710008	71 Powder Mill Lane		Southborough	TUNBRIDGE WELLS	TN4 9ED	K712728 (charge of part excluding the land edged and hatched blue on Plan 2 annexed hereto)	Freehold	
2950730002	73 Powder Mill Lane		Southborough	TUNBRIDGE WELLS	TN4 9ED	K712728 (charge of part excluding the land edged and hatched blue on Plan 2 annexed hereto)	Freehold	
2950750007	75 Powder Mill Lane		Southborough	TUNBRIDGE WELLS	TN4 9ED	K712728 (charge of part excluding the land edged and hatched blue on Plan 2 annexed hereto)	Freehold	
Nil value	13 High Brooms Road		High Brooms	TUNBRIDGE WELLS	TN4 9DA	K712729	Freehold	X
2830150000	15 High Brooms Road		High Brooms	TUNBRIDGE WELLS	TN4 9DA	K712729	Freehold	
2860010005	1 Invicta Flats	Great Brooms Road	High Brooms	TUNBRIDGE WELLS	TN4 9DD	K712730	Freehold	
2860020002	2 Invicta Flats	Great Brooms Road	High Brooms	TUNBRIDGE WELLS	TN4 9DD	K712730	Freehold	
2860030010	3 Invicta Flats	Great Brooms Road	High Brooms	TUNBRIDGE WELLS	TN4 9DD	K712730	Freehold	
2860040007	4 Invicta Flats	Great Brooms Road	High Brooms	TUNBRIDGE WELLS	TN4 9DD	K712730	Freehold	
6670200006	20 Commercial Road			TUNBRIDGE WELLS	TN1 2RZ	K712732	Freehold	
6670220000	22 Commercial Road			TUNBRIDGE WELLS	TN1 2RZ	K712732	Freehold	
Nil value	24 Commercial Road			TUNBRIDGE WELLS	TN1 2RZ	K712732	Freehold	x
6670260010	26 Commercial Road			TUNBRIDGE WELLS	TN1 2RZ	K712732	Freehold	
6670280004	28 Commercial Road			TUNBRIDGE WELLS	TN1 2RZ	K712732	Freehold	

Nil value	30 Commercial Road			TUNBRIDGE WELLS	TN1 2RZ	K712732	Freehold	x
6670320005	32 Commercial Road			TUNBRIDGE WELLS	TN1 2RZ	K712732	Freehold	
1770030008	3 Sweeps Hill Close		Pembury	TUNBRIDGE WELLS	TN2 4LT	K712735	Freehold	
1770050002	5 Sweeps Hill Close		Pembury	TUNBRIDGE WELLS	TN2 4LT	K712735	Freehold	
1770110008	11 Sweeps Hill Close		Pembury	TUNBRIDGE WELLS	TN2 4LT	K712735	Freehold	
1640010001	1 Camden Court	Chalket Lane	Pembury	TUNBRIDGE WELLS	TN2 4PE	K712736	Freehold	
1640050000	2 Camden Court	Chalket Lane	Pembury	TUNBRIDGE WELLS	TN2 4PE	K712736	Freehold	
1640030300	3 Camden Court	Chalket Lane	Pembury	TUNBRIDGE WELLS	TN2 4PE	K712736	Freehold	
1640040400	4 Camden Court	Chalket Lane	Pembury	TUNBRIDGE WELLS	TN2 4PE	K712736	Freehold	
1640050500	5 Camden Court	Chalket Lane	Pembury	TUNBRIDGE WELLS	TN2 4PE	K712736	Freehold	
1640060600	6 Camden Court	Chalket Lane	Pembury	TUNBRIDGE WELLS	TN2 4PE	K712736	Freehold	
1640070700	7 Camden Court	Chalket Lane	Pembury	TUNBRIDGE WELLS	TN2 4PE	K712736	Freehold	
1640080800	8 Camden Court	Chalket Lane	Pembury	TUNBRIDGE WELLS	TN2 4PE	K712736	Freehold	
1640090900	9 Camden Court	Chalket Lane	Pembury	TUNBRIDGE WELLS	TN2 4PE	K712736	Freehold	
1640101000	10 Camden Court	Chalket Lane	Pembury	TUNBRIDGE WELLS	TN2 4PE	K712736	Freehold	
1640111100	11 Camden Court	Chalket Lane	Pembury	TUNBRIDGE WELLS	TN2 4PE	K712736	Freehold	
1640120000	12 Camden Court	Chalket Lane	Pembury	TUNBRIDGE WELLS	TN2 4PE	K712736	Freehold	
1640130000	13 Camden Court	Chalket Lane	Pembury	TUNBRIDGE WELLS	TN2 4PE	K712736	Freehold	
1640141400	14 Camden Court	Chalket Lane	Pembury	TUNBRIDGE WELLS	TN2 4PE	K712736	Freehold	
1640151500	15 Camden Court	Chalket Lane	Pembury	TUNBRIDGE WELLS	TN2 4PE	K712736	Freehold	
1640320002	32 Camden Court	Chalket Lane	Pembury	TUNBRIDGE WELLS	TN2 4PF	K712736	Freehold	
1640330010	33 Camden Court	Chalket Lane	Pembury	TUNBRIDGE WELLS	TN2 4PF	K712736	Freehold	
1640340007	34 Camden Court	Chalket Lane	Pembury	TUNBRIDGE WELLS	TN2 4PF	K712736	Freehold	
1640350004	35 Camden Court	Chalket Lane	Pembury	TUNBRIDGE WELLS	TN2 4PF	K712736	Freehold	

1640360001	36 Camden Court	Chalket Lane	Pembury	TUNBRIDGE WELLS	TN2 4PF	K712736	Freehold	
1640370009	37 Camden Court	Chalket Lane	Pembury	TUNBRIDGE WELLS	TN2 4PF	K712736	Freehold	
1640380006	38 Camden Court	Chalket Lane	Pembury	TUNBRIDGE WELLS	TN2 4PF	K712736	Freehold	
1640390003	39 Camden Court	Chalket Lane	Pembury	TUNBRIDGE WELLS	TN2 4PF	K712736	Freehold	
1640400002	40 Camden Court	Chalket Lane	Pembury	TUNBRIDGE WELLS	TN2 4PF	K712736	Freehold	
1640410010	41 Camden Court	Chalket Lane	Pembury	TUNBRIDGE WELLS	TN2 4PF	K712736	Freehold	
1640420007	42 Camden Court	Chalket Lane	Pembury	TUNBRIDGE WELLS	TN2 4PF	K712736	Freehold	
1640430004	43 Camden Court	Chalket Lane	Pembury	TUNBRIDGE WELLS	TN2 4PF	K712736	Freehold	
1640440001	44 Camden Court	Chalket Lane	Pembury	TUNBRIDGE WELLS	TN2 4PF	K712736	Freehold	
1640450009	45 Camden Court	Chalket Lane	Pembury	TUNBRIDGE WELLS	TN2 4PF	K712736	Freehold	
1640460006	46 Camden Court	Chalket Lane	Pembury	TUNBRIDGE WELLS	TN2 4PF	K712736	Freehold	
1640470003	47 Camden Court	Chalket Lane	Pembury	TUNBRIDGE WELLS	TN2 4PF	K712736	Freehold	
1640480000	48 Camden Court	Chalket Lane	Pembury	TUNBRIDGE WELLS	TN2 4PF	K712736	Freehold	
6710201009	Flat 1, 20 Crescent Road			TUNBRIDGE WELLS	TN1 2LU	K712737	Freehold	
6710202004	Flat 2, 20 Crescent Road			TUNBRIDGE WELLS	TN1 2LU	K712737	Freehold	
6710203010	Flat 3, 20 Crescent Road			TUNBRIDGE WELLS	TN1 2LU	K712737	Freehold	
6710211006	Flat 1, 21 Crescent Road			TUNBRIDGE WELLS	TN1 2LU	K712737	Freehold	
Nil value	Flat 2, 21 Crescent Road			TUNBRIDGE WELLS	TN1 2LU	K712737	Freehold	x
Nil value	Flat 3, 21 Crescent Road			TUNBRIDGE WELLS	TN1 2LU	K712737	Freehold	x
8810130006	13 Wood Street			TUNBRIDGE WELLS	TN1 2QS	K712738 (charge of part shown edged and hatched red on Plan 3 annexed hereto)	Freehold	
8810210006	21 Wood Street			TUNBRIDGE WELLS	TN1 2QS	K712738 (charge of part shown edged and hatched red on Plan 3 annexed hereto)	Freehold	

8810270010	27 Wood Street			TUNBRIDGE WELLS	TN1 2QS	K712738 (charge of part shown edged and hatched red on Plan 3 annexed hereto)	Freehold	
6440220005	22 Brook Road			TUNBRIDGE WELLS	TN2 3AJ	K712739	Freehold	
6440240010	24 Brook Road			TUNBRIDGE WELLS	TN2 3AJ	K712739	Freehold	
6440320010	32 Brook Road			TUNBRIDGE WELLS	TN2 3AJ	K712739	Freehold	
6440400010	40 Brook Road			TUNBRIDGE WELLS	TN2 3AJ	K712739	Freehold	
6470030001	3 Blakeway			TUNBRIDGE WELLS	TN2 3DF	K712739	Freehold	
6470040009	4 Blakeway			TUNBRIDGE WELLS	TN2 3DF	K712739	Freehold	
6470080008	8 Blakeway			TUNBRIDGE WELLS	TN2 3DF	K712739	Freehold	
6470090005	9 Blakeway			TUNBRIDGE WELLS	TN2 3DF	K712739	Freehold	
6470120009	12 Blakeway			TUNBRIDGE WELLS	TN2 3DF	K712739	Freehold	
6470150000	15 Blakeway			TUNBRIDGE WELLS	TN2 3DF	K712739	Freehold	
8251580006	158 Sandhurst Road			TUNBRIDGE WELLS	TN2 3TQ	K712739	Freehold	
8251700007	170 Sandhurst Road			TUNBRIDGE WELLS	TN2 3TQ	K712739	Freehold	
8251740006	174 Sandhurst Road			TUNBRIDGE WELLS	TN2 3TQ	K712739	Freehold	
7900030001	3 Orchard Close			TUNBRIDGE WELLS	TN2 3TH	K829938	Freehold	
6370020000	2 Birch Close			TUNBRIDGE WELLS	TN2 3TJ	K829938	Freehold	
Nil value	5 Birch Close			TUNBRIDGE WELLS	TN2 3TJ	K829938	Freehold	x
6370060010	6 Birch Close			TUNBRIDGE WELLS	TN2 3TJ	K829938	Freehold	
6370070007	7 Birch Close			TUNBRIDGE WELLS	TN2 3TJ	K829938	Freehold	
6370080004	8 Birch Close			TUNBRIDGE WELLS	TN2 3TJ	K829938	Freehold	
6370100000	10 Birch Close			TUNBRIDGE WELLS	TN2 3TJ	K829938	Freehold	
6370110008	11 Birch Close			TUNBRIDGE WELLS	TN2 3TJ	K829938	Freehold	
6370120005	12 Birch Close			TUNBRIDGE WELLS	TN2 3TJ	K829938	Freehold	

6370130002	13 Birch Close			TUNBRIDGE WELLS	TN2 3TJ	K829938	Freehold	
6370140010	14 Birch Close			TUNBRIDGE WELLS	TN2 3TJ	K829938	Freehold	
6370150007	15 Birch Close			TUNBRIDGE WELLS	TN2 3TJ	K829938	Freehold	
6370160004	16 Birch Close			TUNBRIDGE WELLS	TN2 3TJ	K829938	Freehold	
6370170001	17 Birch Close			TUNBRIDGE WELLS	TN2 3TJ	K829938	Freehold	
6370180009	18 Birch Close			TUNBRIDGE WELLS	TN2 3TJ	K829938	Freehold	
6370190006	19 Birch Close			TUNBRIDGE WELLS	TN2 3TJ	K829938	Freehold	
6370200005	20 Birch Close			TUNBRIDGE WELLS	TN2 3TJ	K829938	Freehold	
340020007	2 Holly Villas	Bramble Reed Lane	Matfield	TONBRIDGE	TN12 7EU	K712744	Freehold	
6330730009	73 Bayham Road			TUNBRIDGE WELLS	TN2 5HU	K712745	Freehold	
2300100008	10 Southfield Road			TUNBRIDGE WELLS	TN4 9UL	K712746	Freehold	
290010010	1 Marchants	Maidstone Road	Matfield	TONBRIDGE	TN12 7JS	K712747	Freehold	
290020007	2 Marchants	Maidstone Road	Matfield	TONBRIDGE	TN12 7JS	K712747	Freehold	
290030004	3 Marchants	Maidstone Road	Matfield	TONBRIDGE	TN12 7JS	K712747	Freehold	
290040001	4 Marchants	Maidstone Road	Matfield	TONBRIDGE	TN12 7JS	K712747	Freehold	
290050009	5 Marchants	Maidstone Road	Matfield	TONBRIDGE	TN12 7JS	K712747	Freehold	
290060006	6 Marchants	Maidstone Road	Matfield	TONBRIDGE	TN12 7JS	K712747	Freehold	
290070003	7 Marchants	Maidstone Road	Matfield	TONBRIDGE	TN12 7JS	K712747	Freehold	
290080000	8 Marchants	Maidstone Road	Matfield	TONBRIDGE	TN12 7JS	K712747	Freehold	
Nil value	1 Bridge Houses	The Tanyard		CRANBROOK	TN17 3HY	K712748	Freehold	X
3930020009	2 Bridge Houses	The Tanyard		CRANBROOK	TN17 3HY	K712748	Freehold	
8271420003	142 Sherwood Road			TUNBRIDGE WELLS	TN2 3LJ	K836895 (charge of part excluding the land coloured blue on the filed plan)	Freehold	

8271510000	151 Sherwood Road			TUNBRIDGE WELLS	TN2 3LE	K836895 (charge of part excluding the land coloured blue on the filed plan)	Freehold	
8271570004	157 Sherwood Road			TUNBRIDGE WELLS	TN2 3LE	K836895 (charge of part excluding the land coloured blue on the filed plan)	Freehold	
8271610005	161 Sherwood Road			TUNBRIDGE WELLS	TN2 3LE	K836895 (charge of part excluding the land coloured blue on the filed plan)	Freehold	
8271630010	163 Sherwood Road			TUNBRIDGE WELLS	TN2 3LF	K836895 (charge of part excluding the land coloured blue on the filed plan)	Freehold	
8271670009	167 Sherwood Road			TUNBRIDGE WELLS	TN2 3LF	K836895 (charge of part excluding the land coloured blue on the filed plan)	Freehold	
8271730004	173 Sherwood Road			TUNBRIDGE WELLS	TN2 3LF	K836895 (charge of part excluding the land coloured blue on the filed plan)	Freehold	
8271750009	175 Sherwood Road			TUNBRIDGE WELLS	TN2 3LF	K836895 (charge of part excluding the land coloured blue on the filed plan)	Freehold	
8271810004	181 Sherwood Road			TUNBRIDGE WELLS	TN2 3LF	K836895 (charge of part excluding the land coloured blue on the filed plan)	Freehold	
8270940004	94 Sherwood Road			TUNBRIDGE WELLS	TN2 3LH	K836895 (charge of part excluding the land coloured blue on the filed plan)	Freehold	
8270941010	Flat A, 94 Sherwood Road			TUNBRIDGE WELLS	TN2 3LH	K836895 (charge of part excluding the land coloured blue on the filed plan)	Freehold	
8270942005	Flat B, 94 Sherwood Road			TUNBRIDGE WELLS	TN2 3LH	K836895 (charge of part excluding the land coloured blue on the filed plan)	Freehold	
8270960009	96 Sherwood Road			TUNBRIDGE WELLS	TN2 3LH	K836895 (charge of part excluding the land coloured blue on the filed plan)	Freehold	

8271000000	100 Sherwood Road			TUNBRIDGE WELLS	TN2 3LH	K836895 (charge of part excluding the land coloured blue on the filed plan)	Freehold	
8271020005	102 Sherwood Road			TUNBRIDGE WELLS	TN2 3LH	K836895 (charge of part excluding the land coloured blue on the filed plan)	Freehold	
8271060004	106 Sherwood Road			TUNBRIDGE WELLS	TN2 3LH	K836895 (charge of part excluding the land coloured blue on the filed plan)	Freehold	
8271120010	112 Sherwood Road			TUNBRIDGE WELLS	TN2 3LH	K836895 (charge of part excluding the land coloured blue on the filed plan)	Freehold	
8270961004	Flat A, 96 Sherwood Road			TUNBRIDGE WELLS	TN2 3LH	K836895 (charge of part excluding the land coloured blue on the filed plan)	Freehold	
8270960B0H	Flat B, 96 Sherwood Road			TUNBRIDGE WELLS	TN2 3LH	K836895 (charge of part excluding the land coloured blue on the filed plan) & K645530	Freehold & Leasehold	
8271220004	122 Sherwood Road			TUNBRIDGE WELLS	TN2 3LJ	K836895 (charge of part excluding the land coloured blue on the filed plan)	Freehold	
8271240009	124 Sherwood Road			TUNBRIDGE WELLS	TN2 3LJ	K836895 (charge of part excluding the land coloured blue on the filed plan)	Freehold	
8271300004	130 Sherwood Road			TUNBRIDGE WELLS	TN2 3LJ	K836895 (charge of part excluding the land coloured blue on the filed plan)	Freehold	
8271340003	134 Sherwood Road			TUNBRIDGE WELLS	TN2 3LJ	K836895 (charge of part excluding the land coloured blue on the filed plan)	Freehold	
8271380002	138 Sherwood Road			TUNBRIDGE WELLS	TN2 3LJ	K836895 (charge of part excluding the land coloured blue on the filed plan)	Freehold	
8271400009	140 Sherwood Road			TUNBRIDGE WELLS	TN2 3LJ	K836895 (charge of part excluding the land coloured blue on the filed plan)	Freehold	

8340010007	1 Squirrel Way			TUNBRIDGE WELLS	TN2 3LN	K836895 (charge of part excluding the land coloured blue on the filed plan)	Freehold	
6990010000	1 Fairmile Road			TUNBRIDGE WELLS	TN2 3LP	K836895 (charge of part excluding the land coloured blue on the filed plan)	Freehold	
6990050010	5 Fairmile Road			TUNBRIDGE WELLS	TN2 3LP	K836895 (charge of part excluding the land coloured blue on the filed plan)	Freehold	
6990070004	7 Fairmile Road			TUNBRIDGE WELLS	TN2 3LP	K836895 (charge of part excluding the land coloured blue on the filed plan)	Freehold	
6990090009	9 Fairmile Road			TUNBRIDGE WELLS	TN2 3LP	K836895 (charge of part excluding the land coloured blue on the filed plan)	Freehold	
6420040005	4 Bracken Road			TUNBRIDGE WELLS	TN2 3LU	K836895 (charge of part excluding the land coloured blue on the filed plan)	Freehold	
6420100000	10 Bracken Road			TUNBRIDGE WELLS	TN2 3LU	K836895 (charge of part excluding the land coloured blue on the filed plan)	Freehold	
6420300010	30 Bracken Road			TUNBRIDGE WELLS	TN2 3LU	K836895 (charge of part excluding the land coloured blue on the filed plan)	Freehold	
6420360003	36 Bracken Road			TUNBRIDGE WELLS	TN2 3LU	K836895 (charge of part excluding the land coloured blue on the filed plan)	Freehold	
6420380008	38 Bracken Road			TUNBRIDGE WELLS	TN2 3LU	K836895 (charge of part excluding the land coloured blue on the filed plan)	Freehold	
1260090000	9 Mount Pleasant		Paddock Wood	TONBRIDGE	TN12 6AH	K731623 (charge of part excluding the land edged blue on the filed plan)	Freehold	
1260110007	11 Mount Pleasant		Paddock Wood	TONBRIDGE	TN12 6AH	K731623 (charge of part excluding the land edged blue on the filed plan)	Freehold	

1260150006	15 Mount Pleasant		Paddock Wood	TONBRIDGE	TN12 6AH	K731623 (charge of part excluding the land edged blue on the filed plan)	Freehold	
1260170000	17 Mount Pleasant		Paddock Wood	TONBRIDGE	TN12 6AH	K731623 (charge of part excluding the land edged blue on the filed plan)	Freehold	
1260290010	29 Mount Pleasant		Paddock Wood	TONBRIDGE	TN12 6AH	K731623 (charge of part excluding the land edged blue on the filed plan)	Freehold	
1260310006	31 Mount Pleasant		Paddock Wood	TONBRIDGE	TN12 6AH	K731623 (charge of part excluding the land edged blue on the filed plan)	Freehold	
1260410000	41 Mount Pleasant		Paddock Wood	TONBRIDGE	TN12 6AH	K731623 (charge of part excluding the land edged blue on the filed plan)	Freehold	
1230060000	6 Keyworth Close		Paddock Wood	TONBRIDGE	TN12 6UL	K731623 (charge of part excluding the land edged blue on the filed plan)	Freehold	
1230070008	7 Keyworth Close		Paddock Wood	TONBRIDGE	TN12 6UL	K731623 (charge of part excluding the land edged blue on the filed plan)	Freehold	
1230080005	8 Keyworth Close		Paddock Wood	TONBRIDGE	TN12 6UL	K731623 (charge of part excluding the land edged blue on the filed plan)	Freehold	
1230090002	9 Keyworth Close		Paddock Wood	TONBRIDGE	TN12 6UL	K731623 (charge of part excluding the land edged blue on the filed plan)	Freehold	
1280050007	5 Northdown Close		Paddock Wood	TONBRIDGE	TN12 6UN	K731623 (charge of part excluding the land edged blue on the filed plan)	Freehold	
1280060004	6 Northdown Close		Paddock Wood	TONBRIDGE	TN12 6UN	K731623 (charge of part excluding the land edged blue on the filed plan)	Freehold	
1280070001	7 Northdown Close		Paddock Wood	TONBRIDGE	TN12 6UN	K731623 (charge of part excluding the land edged blue on the filed plan)	Freehold	

1280080009	8 Northdown Close		Paddock Wood	TONBRIDGE	TN12 6UN	K731623 (charge of part excluding the land edged blue on the filed plan)	Freehold	
8800180010	18 Windmill Street			TUNBRIDGE WELLS	TN2 4UU	K713774	Freehold	
8080981004	98a Queens Road			TUNBRIDGE WELLS	TN4 9JU	K713874	Freehold	
8080982010	98b Queens Road			TUNBRIDGE WELLS	TN4 9JU	K713874	Freehold	
8010090006	9 Polesden Road			TUNBRIDGE WELLS	TN2 5AX	K713875	Freehold	
560020010	2 Sychem Place		Five Oak Green	TONBRIDGE	TN12 6TR	K713922	Freehold	
560030007	3 Sychem Place		Five Oak Green	TONBRIDGE	TN12 6TR	K713922	Freehold	
560080003	8 Sychem Place		Five Oak Green	TONBRIDGE	TN12 6TR	K713922	Freehold	
560090000	9 Sychem Place		Five Oak Green	TONBRIDGE	TN12 6TR	K713922	Freehold	
560110007	11 Sychem Place		Five Oak Green	TONBRIDGE	TN12 6TR	K713922	Freehold	
460030003	3 Porters Wood	Petteridge Lane	Matfield	TONBRIDGE	TN12 7LR	K713926	Freehold	
460040000	4 Porters Wood	Petteridge Lane	Matfield	TONBRIDGE	TN12 7LR	K713926	Freehold	
460070002	7 Porters Wood	Petteridge Lane	Matfield	TONBRIDGE	TN12 7LR	K713926	Freehold	
460100006	10 Porters Wood	Petteridge Lane	Matfield	TONBRIDGE	TN12 7LR	K713926	Freehold	
460110003	11 Porters Wood	Petteridge Lane	Matfield	TONBRIDGE	TN12 7LR	K713926	Freehold	
460120000	12 Porters Wood	Petteridge Lane	Matfield	TONBRIDGE	TN12 7LR	K713926	Freehold	
460170007	17 Porters Wood	Petteridge Lane	Matfield	TONBRIDGE	TN12 7LR	K713926	Freehold	
460240010	24 Porters Wood	Petteridge Lane	Matfield	TONBRIDGE	TN12 7LR	K713926	Freehold	
460270001	27 Porters Wood	Petteridge Lane	Matfield	TONBRIDGE	TN12 7LR	K713926	Freehold	
460280009	28 Porters Wood	Petteridge Lane	Matfield	TONBRIDGE	TN12 7LR	K713926	Freehold	
460290006	29 Porters Wood	Petteridge Lane	Matfield	TONBRIDGE	TN12 7LR	K713926	Freehold	
460300005	30 Porters Wood	Petteridge Lane	Matfield	TONBRIDGE	TN12 7LR	K713926	Freehold	
460350001	35 Porters Wood	Petteridge Lane	Matfield	TONBRIDGE	TN12 7LR	K713926	Freehold	

460370006	37 Porters Wood	Petteridge Lane	Matfield	TONBRIDGE	TN12 7LR	K713926	Freehold	
460400010	40 Porters Wood	Petteridge Lane	Matfield	TONBRIDGE	TN12 7LR	K713926	Freehold	
460410007	41 Porters Wood	Petteridge Lane	Matfield	TONBRIDGE	TN12 7LR	K713926	Freehold	
10160001	16 Bidborough Ridge		Bidborough	TUNBRIDGE WELLS	TN3 OXD	K713928	Freehold	
10180006	18 Bidborough Ridge		Bidborough	TUNBRIDGE WELLS	TN3 OXD	K713928	Freehold	
10200002	20 Bidborough Ridge		Bidborough	TUNBRIDGE WELLS	TN3 OXD	K713928	Freehold	
10220007	22 Bidborough Ridge		Bidborough	TUNBRIDGE WELLS	TN3 OXD	K713928	Freehold	
10240001	24 Bidborough Ridge		Bidborough	TUNBRIDGE WELLS	TN3 OXD	K713928	Freehold	
10260006	26 Bidborough Ridge		Bidborough	TUNBRIDGE WELLS	TN3 OXD	K713928	Freehold	
10280000	28 Bidborough Ridge		Bidborough	TUNBRIDGE WELLS	TN3 OXD	K713928	Freehold	
10300007	30 Bidborough Ridge		Bidborough	TUNBRIDGE WELLS	TN3 OXD	K713928	Freehold	
1760040002	4 Stonecourt Lane		Pembury	TUNBRIDGE WELLS	TN2 4DF	K713937	Freehold	
1760090009	9 Stonecourt Lane		Pembury	TUNBRIDGE WELLS	TN2 4DF	K713937	Freehold	
1760110005	11 Stonecourt Lane		Pembury	TUNBRIDGE WELLS	TN2 4DF	K713937	Freehold	
1760120002	12 Stonecourt Lane		Pembury	TUNBRIDGE WELLS	TN2 4DF	K713937	Freehold	
1650430007	43 Church Road		Pembury	TUNBRIDGE WELLS	TN2 4BS	K713938	Freehold	
1780010006	1 The Grove		Pembury	TUNBRIDGE WELLS	TN2 4BU	K713938	Freehold	
1780040008	4 The Grove		Pembury	TUNBRIDGE WELLS	TN2 4BU	K713938	Freehold	
1780080007	8 The Grove		Pembury	TUNBRIDGE WELLS	TN2 4BU	K713938	Freehold	
1780130005	13 The Grove		Pembury	TUNBRIDGE WELLS	TN2 4BU	K713938	Freehold	
1780150010	15 The Grove		Pembury	TUNBRIDGE WELLS	TN2 4BU	K713938	Freehold	
1780170004	17 The Grove		Pembury	TUNBRIDGE WELLS	TN2 4BU	K713938	Freehold	
1780190009	19 The Grove		Pembury	TUNBRIDGE WELLS	TN2 4BU	K713938	Freehold	
1780210005	21 The Grove		Pembury	TUNBRIDGE WELLS	TN2 4BU	K713938	Freehold	

1780230010	23 The Grove		Pembury	TUNBRIDGE WELLS	TN2 4BU	K713938	Freehold	
1780250004	25 The Grove		Pembury	TUNBRIDGE WELLS	TN2 4BU	K713938	Freehold	
1780270009	27 The Grove		Pembury	TUNBRIDGE WELLS	TN2 4BU	K713938	Freehold	
1780290003	29 The Grove		Pembury	TUNBRIDGE WELLS	TN2 4BU	K713938	Freehold	
1780310010	31 The Grove		Pembury	TUNBRIDGE WELLS	TN2 4BU	K713938	Freehold	
1780330004	33 The Grove		Pembury	TUNBRIDGE WELLS	TN2 4BU	K713938	Freehold	
1780350009	35 The Grove		Pembury	TUNBRIDGE WELLS	TN2 4BU	K713938	Freehold	
1780370003	37 The Grove		Pembury	TUNBRIDGE WELLS	TN2 4BU	K713938	Freehold	
1780390008	39 The Grove		Pembury	TUNBRIDGE WELLS	TN2 4BU	K713938	Freehold	
1780410004	41 The Grove		Pembury	TUNBRIDGE WELLS	TN2 4BU	K713938	Freehold	
1780430009	43 The Grove		Pembury	TUNBRIDGE WELLS	TN2 4BU	K713938	Freehold	
1780450003	45 The Grove		Pembury	TUNBRIDGE WELLS	TN2 4BU	K713938	Freehold	
1780470008	47 The Grove		Pembury	TUNBRIDGE WELLS	TN2 4BU	K713938	Freehold	
1780490002	49 The Grove		Pembury	TUNBRIDGE WELLS	TN2 4BU	K713938	Freehold	
1780510009	51 The Grove		Pembury	TUNBRIDGE WELLS	TN2 4BU	K713938	Freehold	
2280160010	16 Northfields		Speldhurst	TUNBRIDGE WELLS	TN3 OPN	K829939	Freehold	
2280220005	22 Northfields		Speldhurst	TUNBRIDGE WELLS	TN3 OPN	K829939	Freehold	
2290080002	8 St Marys Lane		Speldhurst	TUNBRIDGE WELLS	TN3 OPP	K829939	Freehold	
2290100009	10 St Marys Lane		Speldhurst	TUNBRIDGE WELLS	TN3 OPP	K829939	Freehold	
Nil value	12 St Marys Lane		Speldhurst	TUNBRIDGE WELLS	TN3 OPP	K829939	Freehold	x
2290140008	14 St Marys Lane		Speldhurst	TUNBRIDGE WELLS	TN3 OPP	K829939	Freehold	
4630020009	2 Burfields	North Road	Goudhurst	CRANBROOK	TN17 1HY	K713940	Freehold	
980010002	1 Holly Bank Flats	Old Town Hill	Lamberhurst	TUNBRIDGE WELLS	TN3 8EL	K713942 (charge of part as shown edged and hatched red on Plan 4 annexed hereto)	Freehold	

980020010	2 Holly Bank Flats	Old Town Hill	Lamberhurst	TUNBRIDGE WELLS	TN3 8EL	K713942 (charge of part as shown edged and hatched red on Plan 4 annexed hereto)	Freehold	
980030007	3 Holly Bank Flats	Old Town Hill	Lamberhurst	TUNBRIDGE WELLS	TN3 8EL	K713942 (charge of part as shown edged and hatched red on Plan 4 annexed hereto)	Freehold	
980040004	4 Holly Bank Flats	Old Town Hill	Lamberhurst	TUNBRIDGE WELLS	TN3 8EL	K713942 (charge of part as shown edged and hatched red on Plan 4 annexed hereto)	Freehold	
980050001	5 Holly Bank Flats	Old Town Hill	Lamberhurst	TUNBRIDGE WELLS	TN3 8EL	K713942 (charge of part as shown edged and hatched red on Plan 4 annexed hereto)	Freehold	
980060009	6 Holly Bank Flats	Old Town Hill	Lamberhurst	TUNBRIDGE WELLS	TN3 8EL	K713942 (charge of part as shown edged and hatched red on Plan 4 annexed hereto)	Freehold	
2070180004	18 First Street		Langton Green	TUNBRIDGE WELLS	TN3 0EU	K713944 (charge of part as is shown edged and hatched red on Plan 5 annexed hereto)	Freehold	
2070240010	24 First Street		Langton Green	TUNBRIDGE WELLS	TN3 0EU	K713944 (charge of part as is shown edged and hatched red on Plan 5 annexed hereto)	Freehold	
540120009	12 Falmouth Place		Five Oak Green	TONBRIDGE	TN12 6RD	K713947 (charge of part excluding the land coloured pink on the filed plan and coloured blue on Plan 6 annexed hereto)	Freehold	
540150000	15 Falmouth Place		Five Oak Green	TONBRIDGE	TN12 6RD	K713947 (charge of part excluding the land coloured pink on the filed plan and coloured blue on Plan 6 annexed hereto)	Freehold	
540190010	19 Falmouth Place		Five Oak Green	TONBRIDGE	TN12 6RD	K713947 (charge of part excluding the land coloured pink on the filed plan and coloured blue on Plan 6 annexed hereto)	Freehold	

						blue on Plan 6 annexed hereto)		
540240008	24 Falmouth Place		Five Oak Green	TONBRIDGE	TN12 6RD	K713947 (charge of part excluding the land coloured pink on the filed plan and coloured blue on Plan 6 annexed hereto)	Freehold	
540250005	25 Falmouth Place		Five Oak Green	TONBRIDGE	TN12 6RD	K713947 (charge of part excluding the land coloured pink on the filed plan and coloured blue on Plan 6 annexed hereto)	Freehold	
540460001	46 Falmouth Place		Five Oak Green	TONBRIDGE	TN12 6RD	K713947 (charge of part excluding the land coloured pink on the filed plan and coloured blue on Plan 6 annexed hereto)	Freehold	
7620020009	2 Longview Way			TUNBRIDGE WELLS	TN2 3BP	K713954	Freehold	
7620030006	3 Longview Way			TUNBRIDGE WELLS	TN2 3BP	K713954	Freehold	
7620040003	4 Longview Way			TUNBRIDGE WELLS	TN2 3BP	K713954	Freehold	
7620050000	5 Longview Way			TUNBRIDGE WELLS	TN2 3BP	K713954	Freehold	
7620060008	6 Longview Way			TUNBRIDGE WELLS	TN2 3BP	K713954	Freehold	
7620080002	8 Longview Way			TUNBRIDGE WELLS	TN2 3BP	K713954	Freehold	
7890440008	44 Oak End House	Caley Road		TUNBRIDGE WELLS	TN2 3BG	K807439 (charge of part excluding the land edged and coloured in blue on Plan 7 annexed hereto)	Freehold	
8140020007	2 Rankine Road			TUNBRIDGE WELLS	TN2 3BH	K807439 (charge of part excluding the land edged and coloured in blue on Plan 7 annexed hereto)	Freehold	
8140040001	4 Rankine Road			TUNBRIDGE WELLS	TN2 3BH	K807439 (charge of part excluding the land edged and coloured in blue on Plan 7 annexed hereto)	Freehold	

8140060006	6 Rankine Road			TUNBRIDGE WELLS	TN2 3BH	K807439 (charge of part excluding the land edged and coloured in blue on Plan 7 annexed hereto)	Freehold	
8140100007	10 Rankine Road			TUNBRIDGE WELLS	TN2 3BH	K807439 (charge of part excluding the land edged and coloured in blue on Plan 7 annexed hereto)	Freehold	
8140120001	12 Rankine Road			TUNBRIDGE WELLS	TN2 3BH	K807439 (charge of part excluding the land edged and coloured in blue on Plan 7 annexed hereto)	Freehold	
8140140006	14 Rankine Road			TUNBRIDGE WELLS	TN2 3BH	K807439 (charge of part excluding the land edged and coloured in blue on Plan 7 annexed hereto)	Freehold	
8140160000	16 Rankine Road			TUNBRIDGE WELLS	TN2 3BH	K807439 (charge of part excluding the land edged and coloured in blue on Plan 7 annexed hereto)	Freehold	
8140180005	18 Rankine Road			TUNBRIDGE WELLS	TN2 3BH	K807439 (charge of part excluding the land edged and coloured in blue on Plan 7 annexed hereto)	Freehold	
8140200001	20 Rankine Road			TUNBRIDGE WELLS	TN2 3BH	K807439 (charge of part excluding the land edged and coloured in blue on Plan 7 annexed hereto)	Freehold	
8140240000	24 Rankine Road			TUNBRIDGE WELLS	TN2 3BH	K807439 (charge of part excluding the land edged and coloured in blue on Plan 7 annexed hereto)	Freehold	
8140260005	26 Rankine Road			TUNBRIDGE WELLS	TN2 3BH	K807439 (charge of part excluding the land edged and coloured in blue on Plan 7 annexed hereto)	Freehold	
8140280010	28 Rankine Road			TUNBRIDGE WELLS	TN2 3BH	K807439 (charge of part excluding the land edged and coloured in blue on Plan 7 annexed hereto)	Freehold	

8140300006	30 Rankine Road			TUNBRIDGE WELLS	TN2 3BH	K807439 (charge of part excluding the land edged and coloured in blue on Plan 7 annexed hereto)	Freehold	
8140320000	32 Rankine Road			TUNBRIDGE WELLS	TN2 3BH	K807439 (charge of part excluding the land edged and coloured in blue on Plan 7 annexed hereto)	Freehold	
8140340005	34 Rankine Road			TUNBRIDGE WELLS	TN2 3BH	K807439 (charge of part excluding the land edged and coloured in blue on Plan 7 annexed hereto)	Freehold	
8140360010	36 Rankine Road			TUNBRIDGE WELLS	TN2 3BH	K807439 (charge of part excluding the land edged and coloured in blue on Plan 7 annexed hereto)	Freehold	
8140380004	38 Rankine Road			TUNBRIDGE WELLS	TN2 3BH	K807439 (charge of part excluding the land edged and coloured in blue on Plan 7 annexed hereto)	Freehold	
8140400000	40 Rankine Road			TUNBRIDGE WELLS	TN2 3BH	K807439 (charge of part excluding the land edged and coloured in blue on Plan 7 annexed hereto)	Freehold	
8140420005	42 Rankine Road			TUNBRIDGE WELLS	TN2 3BH	K807439 (charge of part excluding the land edged and coloured in blue on Plan 7 annexed hereto)	Freehold	
8140440010	44 Rankine Road			TUNBRIDGE WELLS	TN2 3BH	K807439 (charge of part excluding the land edged and coloured in blue on Plan 7 annexed hereto)	Freehold	
8140460004	46 Rankine Road			TUNBRIDGE WELLS	TN2 3BH	K807439 (charge of part excluding the land edged and coloured in blue on Plan 7 annexed hereto)	Freehold	
8140480009	48 Rankine Road			TUNBRIDGE WELLS	TN2 3BH	K807439 (charge of part excluding the land edged and coloured in blue on Plan 7 annexed hereto)	Freehold	

8140010010	1 Rankine Road			TUNBRIDGE WELLS	TN2 3BJ	K807439 (charge of part excluding the land edged and coloured in blue on Plan 7 annexed hereto)	Freehold	
8140030004	3 Rankine Road			TUNBRIDGE WELLS	TN2 3BJ	K807439 (charge of part excluding the land edged and coloured in blue on Plan 7 annexed hereto)	Freehold	
8140050009	5 Rankine Road			TUNBRIDGE WELLS	TN2 3BJ	K807439 (charge of part excluding the land edged and coloured in blue on Plan 7 annexed hereto)	Freehold	
8140110004	11 Rankine Road			TUNBRIDGE WELLS	TN2 3BJ	K807439 (charge of part excluding the land edged and coloured in blue on Plan 7 annexed hereto)	Freehold	
8140130009	13 Rankine Road			TUNBRIDGE WELLS	TN2 3BJ	K807439 (charge of part excluding the land edged and coloured in blue on Plan 7 annexed hereto)	Freehold	
8140150003	15 Rankine Road			TUNBRIDGE WELLS	TN2 3BJ	K807439 (charge of part excluding the land edged and coloured in blue on Plan 7 annexed hereto)	Freehold	
8140210009	21 Rankine Road			TUNBRIDGE WELLS	TN2 3BJ	K807439 (charge of part excluding the land edged and coloured in blue on Plan 7 annexed hereto)	Freehold	
8140230003	23 Rankine Road			TUNBRIDGE WELLS	TN2 3BJ	K807439 (charge of part excluding the land edged and coloured in blue on Plan 7 annexed hereto)	Freehold	
8140250008	25 Rankine Road			TUNBRIDGE WELLS	TN2 3BJ	K807439 (charge of part excluding the land edged and coloured in blue on Plan 7 annexed hereto)	Freehold	
8140270002	27 Rankine Road			TUNBRIDGE WELLS	TN2 3BJ	K807439 (charge of part excluding the land edged and coloured in blue on Plan 7 annexed hereto)	Freehold	

8140290007	29 Rankine Road			TUNBRIDGE WELLS	TN2 3BJ	K807439 (charge of part excluding the land edged and coloured in blue on Plan 7 annexed hereto)	Freehold	
8140310003	31 Rankine Road			TUNBRIDGE WELLS	TN2 3BJ	K807439 (charge of part excluding the land edged and coloured in blue on Plan 7 annexed hereto)	Freehold	
8140330008	33 Rankine Road			TUNBRIDGE WELLS	TN2 3BJ	K807439 (charge of part excluding the land edged and coloured in blue on Plan 7 annexed hereto)	Freehold	
6530010010	1 Caley Road			TUNBRIDGE WELLS	TN2 3BL	K807439 (charge of part excluding the land edged and coloured in blue on Plan 7 annexed hereto)	Freehold	
6530030004	3 Caley Road			TUNBRIDGE WELLS	TN2 3BL	K807439 (charge of part excluding the land edged and coloured in blue on Plan 7 annexed hereto)	Freehold	
6530040001	4 Caley Road			TUNBRIDGE WELLS	TN2 3BL	K807439 (charge of part excluding the land edged and coloured in blue on Plan 7 annexed hereto)	Freehold	
6530050009	5 Caley Road			TUNBRIDGE WELLS	TN2 3BL	K807439 (charge of part excluding the land edged and coloured in blue on Plan 7 annexed hereto)	Freehold	
6530060006	6 Caley Road			TUNBRIDGE WELLS	TN2 3BL	K807439 (charge of part excluding the land edged and coloured in blue on Plan 7 annexed hereto)	Freehold	
6530070003	7 Caley Road			TUNBRIDGE WELLS	TN2 3BL	K807439 (charge of part excluding the land edged and coloured in blue on Plan 7 annexed hereto)	Freehold	
6530080000	8 Caley Road			TUNBRIDGE WELLS	TN2 3BL	K807439 (charge of part excluding the land edged and coloured in blue on Plan 7 annexed hereto)	Freehold	

6530090008	9 Caley Road			TUNBRIDGE WELLS	TN2 3BL	K807439 (charge of part excluding the land edged and coloured in blue on Plan 7 annexed hereto)	Freehold	
6530100007	10 Caley Road			TUNBRIDGE WELLS	TN2 3BL	K807439 (charge of part excluding the land edged and coloured in blue on Plan 7 annexed hereto)	Freehold	
6530110004	11 Caley Road			TUNBRIDGE WELLS	TN2 3BL	K807439 (charge of part excluding the land edged and coloured in blue on Plan 7 annexed hereto)	Freehold	
6530120001	12 Caley Road			TUNBRIDGE WELLS	TN2 3BL	K807439 (charge of part excluding the land edged and coloured in blue on Plan 7 annexed hereto)	Freehold	
6530140006	14 Caley Road			TUNBRIDGE WELLS	TN2 3BL	K807439 (charge of part excluding the land edged and coloured in blue on Plan 7 annexed hereto)	Freehold	
6530170008	17 Caley Road			TUNBRIDGE WELLS	TN2 3BL	K807439 (charge of part excluding the land edged and coloured in blue on Plan 7 annexed hereto)	Freehold	
6530180005	18 Caley Road			TUNBRIDGE WELLS	TN2 3BL	K807439 (charge of part excluding the land edged and coloured in blue on Plan 7 annexed hereto)	Freehold	
6530190002	19 Caley Road			TUNBRIDGE WELLS	TN2 3BL	K807439 (charge of part excluding the land edged and coloured in blue on Plan 7 annexed hereto)	Freehold	
6530200001	20 Caley Road			TUNBRIDGE WELLS	TN2 3BL	K807439 (charge of part excluding the land edged and coloured in blue on Plan 7 annexed hereto)	Freehold	
6530210009	21 Caley Road			TUNBRIDGE WELLS	TN2 3BL	K807439 (charge of part excluding the land edged and coloured in blue on Plan 7 annexed hereto)	Freehold	

6530220006	22 Caley Road			TUNBRIDGE WELLS	TN2 3BL	K807439 (charge of part excluding the land edged and coloured in blue on Plan 7 annexed hereto)	Freehold	
6530240000	24 Caley Road			TUNBRIDGE WELLS	TN2 3BL	K807439 (charge of part excluding the land edged and coloured in blue on Plan 7 annexed hereto)	Freehold	
6530270002	27 Caley Road			TUNBRIDGE WELLS	TN2 3BL	K807439 (charge of part excluding the land edged and coloured in blue on Plan 7 annexed hereto)	Freehold	
6530290007	29 Caley Road			TUNBRIDGE WELLS	TN2 3BL	K807439 (charge of part excluding the land edged and coloured in blue on Plan 7 annexed hereto)	Freehold	
6530300006	30 Caley Road			TUNBRIDGE WELLS	TN2 3BL	K807439 (charge of part excluding the land edged and coloured in blue on Plan 7 annexed hereto)	Freehold	
6530320000	32 Caley Road			TUNBRIDGE WELLS	TN2 3BL	K807439 (charge of part excluding the land edged and coloured in blue on Plan 7 annexed hereto)	Freehold	
6530330008	33 Caley Road			TUNBRIDGE WELLS	TN2 3BL	K807439 (charge of part excluding the land edged and coloured in blue on Plan 7 annexed hereto)	Freehold	
6530340005	34 Caley Road			TUNBRIDGE WELLS	TN2 3BL	K807439 (charge of part excluding the land edged and coloured in blue on Plan 7 annexed hereto)	Freehold	
6530350002	35 Caley Road			TUNBRIDGE WELLS	TN2 3BL	K807439 (charge of part excluding the land edged and coloured in blue on Plan 7 annexed hereto)	Freehold	
6530370007	37 Caley Road			TUNBRIDGE WELLS	TN2 3BL	K807439 (charge of part excluding the land edged and coloured in blue on Plan 7 annexed hereto)	Freehold	

6530380004	38 Caley Road			TUNBRIDGE WELLS	TN2 3BL	K807439 (charge of part excluding the land edged and coloured in blue on Plan 7 annexed hereto)	Freehold	
6530390001	39 Caley Road			TUNBRIDGE WELLS	TN2 3BL	K807439 (charge of part excluding the land edged and coloured in blue on Plan 7 annexed hereto)	Freehold	
6530430002	43 Caley Road			TUNBRIDGE WELLS	TN2 3BN	K807439 (charge of part excluding the land edged and coloured in blue on Plan 7 annexed hereto)	Freehold	
6530450007	45 Caley Road			TUNBRIDGE WELLS	TN2 3BN	K807439 (charge of part excluding the land edged and coloured in blue on Plan 7 annexed hereto)	Freehold	
6530460004	46 Caley Road			TUNBRIDGE WELLS	TN2 3BN	K807439 (charge of part excluding the land edged and coloured in blue on Plan 7 annexed hereto)	Freehold	
6530490006	49 Caley Road			TUNBRIDGE WELLS	TN2 3BN	K807439 (charge of part excluding the land edged and coloured in blue on Plan 7 annexed hereto)	Freehold	
6530510002	51 Caley Road			TUNBRIDGE WELLS	TN2 3BN	K807439 (charge of part excluding the land edged and coloured in blue on Plan 7 annexed hereto)	Freehold	
6530520010	52 Caley Road			TUNBRIDGE WELLS	TN2 3BN	K807439 (charge of part excluding the land edged and coloured in blue on Plan 7 annexed hereto)	Freehold	
6530530007	53 Caley Road			TUNBRIDGE WELLS	TN2 3BN	K807439 (charge of part excluding the land edged and coloured in blue on Plan 7 annexed hereto)	Freehold	
6530560009	56 Caley Road			TUNBRIDGE WELLS	TN2 3BN	K807439 (charge of part excluding the land edged and coloured in blue on Plan 7 annexed hereto)	Freehold	

6530580003	58 Caley Road			TUNBRIDGE WELLS	TN2 3BN	K807439 (charge of part excluding the land edged and coloured in blue on Plan 7 annexed hereto)	Freehold	
6530590000	59 Caley Road			TUNBRIDGE WELLS	TN2 3BN	K807439 (charge of part excluding the land edged and coloured in blue on Plan 7 annexed hereto)	Freehold	
6530610007	61 Caley Road			TUNBRIDGE WELLS	TN2 3BN	K807439 (charge of part excluding the land edged and coloured in blue on Plan 7 annexed hereto)	Freehold	
6530630001	63 Caley Road			TUNBRIDGE WELLS	TN2 3BN	K807439 (charge of part excluding the land edged and coloured in blue on Plan 7 annexed hereto)	Freehold	
2700890010	89 Bright Ridge		Southborough	TUNBRIDGE WELLS	TN4 0JN	K713959	Freehold	
2700930000	93 Bright Ridge		Southborough	TUNBRIDGE WELLS	TN4 0JN	K713959	Freehold	
2870010008	1 Keel Gardens		Southborough	TUNBRIDGE WELLS	TN4 0JQ	K713959	Freehold	
2870030002	3 Keel Gardens		Southborough	TUNBRIDGE WELLS	TN4 0JQ	K713959	Freehold	
2870040010	4 Keel Gardens		Southborough	TUNBRIDGE WELLS	TN4 0JQ	K713959	Freehold	
2700600005	60 Bright Ridge		Southborough	TUNBRIDGE WELLS	TN4 0JW	K713959	Freehold	
2700620010	62 Bright Ridge		Southborough	TUNBRIDGE WELLS	TN4 0JW	K713959	Freehold	
2700660009	66 Bright Ridge		Southborough	TUNBRIDGE WELLS	TN4 0JW	K713959	Freehold	
2910030010	3 Manor Road		Southborough	TUNBRIDGE WELLS	TN4 0LD	K713961	Freehold	
2910070009	7 Manor Road		Southborough	TUNBRIDGE WELLS	TN4 0LD	K713961	Freehold	
2910090003	9 Manor Road		Southborough	TUNBRIDGE WELLS	TN4 0LD	K713961	Freehold	
2910110010	11 Manor Road		Southborough	TUNBRIDGE WELLS	TN4 0LD	K713961	Freehold	
2910170003	17 Manor Road		Southborough	TUNBRIDGE WELLS	TN4 0LD	K713961	Freehold	
2910190008	19 Manor Road		Southborough	TUNBRIDGE WELLS	TN4 0LD	K713961	Freehold	
2910230009	23 Manor Road		Southborough	TUNBRIDGE WELLS	TN4 0LD	K713961	Freehold	

277013000H	13 Crundwell Road		Southborough	TUNBRIDGE WELLS	TN4 OLL	K672306	Freehold	
3040110006	11 Woolley Road		Southborough	TUNBRIDGE WELLS	TN4 OLE	K713962 (charge of part excluding the land edged and hatched blue on plan 8 annexed hereto)	Freehold	
3040130000	13 Woolley Road		Southborough	TUNBRIDGE WELLS	TN4 OLE	K713962 (charge of part excluding the land edged and hatched blue on plan 8 annexed hereto)	Freehold	
3040150005	15 Woolley Road		Southborough	TUNBRIDGE WELLS	TN4 OLE	K713962 (charge of part excluding the land edged and hatched blue on plan 8 annexed hereto)	Freehold	
3040170010	17 Woolley Road		Southborough	TUNBRIDGE WELLS	TN4 OLE	K713962 (charge of part excluding the land edged and hatched blue on plan 8 annexed hereto)	Freehold	
3040290009	29 Woolley Road		Southborough	TUNBRIDGE WELLS	TN4 OLE	K713962 (charge of part excluding the land edged and hatched blue on plan 8 annexed hereto)	Freehold	
3040370009	37 Woolley Road		Southborough	TUNBRIDGE WELLS	TN4 OLE	K713962 (charge of part excluding the land edged and hatched blue on plan 8 annexed hereto)	Freehold	
3040410010	41 Woolley Road		Southborough	TUNBRIDGE WELLS	TN4 OLE	K713962 (charge of part excluding the land edged and hatched blue on plan 8 annexed hereto)	Freehold	
3040430004	43 Woolley Road		Southborough	TUNBRIDGE WELLS	TN4 OLE	K713962 (charge of part excluding the land edged and hatched blue on plan 8 annexed hereto)	Freehold	
3040510004	51 Woolley Road		Southborough	TUNBRIDGE WELLS	TN4 OLE	K713962 (charge of part excluding the land edged and hatched blue on plan 8 annexed hereto)	Freehold	
3040080002	8 Woolley Road		Southborough	TUNBRIDGE WELLS	TN4 OLF	K713962 (charge of part excluding the land edged and hatched blue	Freehold	

						on plan 8 annexed hereto)		
3040140008	14 Woolley Road		Southborough	TUNBRIDGE WELLS	TN4 0LF	K713962 (charge of part excluding the land edged and hatched blue on plan 8 annexed hereto)	Freehold	
3040160002	16 Woolley Road		Southborough	TUNBRIDGE WELLS	TN4 0LF	K713962 (charge of part excluding the land edged and hatched blue on plan 8 annexed hereto)	Freehold	
3040200003	20 Woolley Road		Southborough	TUNBRIDGE WELLS	TN4 0LF	K713962 (charge of part excluding the land edged and hatched blue on plan 8 annexed hereto)	Freehold	
3040280001	28 Woolley Road		Southborough	TUNBRIDGE WELLS	TN4 0LF	K713962 (charge of part excluding the land edged and hatched blue on plan 8 annexed hereto)	Freehold	
3040360001	36 Woolley Road		Southborough	TUNBRIDGE WELLS	TN4 0LF	K713962 (charge of part excluding the land edged and hatched blue on plan 8 annexed hereto)	Freehold	
2770040006	4 Crundwell Road		Southborough	TUNBRIDGE WELLS	TN4 0LJ	K713962 (charge of part excluding the land edged and hatched blue on plan 8 annexed hereto)	Freehold	
2770060000	6 Crundwell Road		Southborough	TUNBRIDGE WELLS	TN4 0LJ	K713962 (charge of part excluding the land edged and hatched blue on plan 8 annexed hereto)	Freehold	
2770080005	8 Crundwell Road		Southborough	TUNBRIDGE WELLS	TN4 0LJ	K713962 (charge of part excluding the land edged and hatched blue on plan 8 annexed hereto)	Freehold	
2770120006	12 Crundwell Road		Southborough	TUNBRIDGE WELLS	TN4 0LJ	K713962 (charge of part excluding the land edged and hatched blue on plan 8 annexed hereto)	Freehold	

2770160005	16 Crundwell Road		Southborough	TUNBRIDGE WELLS	TN4 0LJ	K713962 (charge of part excluding the land edged and hatched blue on plan 8 annexed hereto)	Freehold	
2770180010	18 Crundwell Road		Southborough	TUNBRIDGE WELLS	TN4 0LJ	K713962 (charge of part excluding the land edged and hatched blue on plan 8 annexed hereto)	Freehold	
2770280004	28 Crundwell Road		Southborough	TUNBRIDGE WELLS	TN4 0LJ	K713962 (charge of part excluding the land edged and hatched blue on plan 8 annexed hereto)	Freehold	
2770340010	34 Crundwell Road		Southborough	TUNBRIDGE WELLS	TN4 0LJ	K713962 (charge of part excluding the land edged and hatched blue on plan 8 annexed hereto)	Freehold	
2770010004	1 Crundwell Road		Southborough	TUNBRIDGE WELLS	TN4 0LL	K713962 (charge of part excluding the land edged and hatched blue on plan 8 annexed hereto)	Freehold	
2770150008	15 Crundwell Road		Southborough	TUNBRIDGE WELLS	TN4 0LL	K713962 (charge of part excluding the land edged and hatched blue on plan 8 annexed hereto)	Freehold	
2770270007	27 Crundwell Road		Southborough	TUNBRIDGE WELLS	TN4 0LL	K713962 (charge of part excluding the land edged and hatched blue on plan 8 annexed hereto)	Freehold	
2770370001	37 Crundwell Road		Southborough	TUNBRIDGE WELLS	TN4 0LL	K713962 (charge of part excluding the land edged and hatched blue on plan 8 annexed hereto)	Freehold	
2770390006	39 Crundwell Road		Southborough	TUNBRIDGE WELLS	TN4 0LL	K713962 (charge of part excluding the land edged and hatched blue on plan 8 annexed hereto)	Freehold	
2770430007	43 Crundwell Road		Southborough	TUNBRIDGE WELLS	TN4 0LL	K713962 (charge of part excluding the land edged and hatched blue on plan 8 annexed hereto)	Freehold	

2770450001	45 Crundwell Road		Southborough	TUNBRIDGE WELLS	TN4 0LL	K713962 (charge of part excluding the land edged and hatched blue on plan 8 annexed hereto)	Freehold	
2770470006	47 Crundwell Road		Southborough	TUNBRIDGE WELLS	TN4 0LL	K713962 (charge of part excluding the land edged and hatched blue on plan 8 annexed hereto)	Freehold	
2770510007	51 Crundwell Road		Southborough	TUNBRIDGE WELLS	TN4 0LL	K713962 (charge of part excluding the land edged and hatched blue on plan 8 annexed hereto)	Freehold	
2770570000	57 Crundwell Road		Southborough	TUNBRIDGE WELLS	TN4 0LL	K713962 (charge of part excluding the land edged and hatched blue on plan 8 annexed hereto)	Freehold	
2770610001	61 Crundwell Road		Southborough	TUNBRIDGE WELLS	TN4 0LL	K713962 (charge of part excluding the land edged and hatched blue on plan 8 annexed hereto)	Freehold	
2770630006	63 Crundwell Road		Southborough	TUNBRIDGE WELLS	TN4 0LL	K713962 (charge of part excluding the land edged and hatched blue on plan 8 annexed hereto)	Freehold	
2720440000	44 Broomhill Park Road		Southborough	TUNBRIDGE WELLS	TN4 0JZ	K807500 (charge of part excluding the land edged blue on the filed plan)	Freehold	
2720500006	50 Broomhill Park Road		Southborough	TUNBRIDGE WELLS	TN4 0JZ	K807500 (charge of part excluding the land edged blue on the filed plan)	Freehold	
2720620005	62 Broomhill Park Road		Southborough	TUNBRIDGE WELLS	TN4 0JZ	K807500 (charge of part excluding the land edged blue on the filed plan)	Freehold	
2720660004	66 Broomhill Park Road		Southborough	TUNBRIDGE WELLS	TN4 0JZ	K807500 (charge of part excluding the land edged blue on the filed plan)	Freehold	
2720780003	78 Broomhill Park Road		Southborough	TUNBRIDGE WELLS	TN4 0JZ	K807500 (charge of part excluding the land edged blue on the filed plan)	Freehold	

2720800010	80 Broomhill Park Road		Southborough	TUNBRIDGE WELLS	TN4 OJZ	K807500 (charge of part excluding the land edged blue on the filed plan)	Freehold	
2720820004	82 Broomhill Park Road		Southborough	TUNBRIDGE WELLS	TN4 OJZ	K807500 (charge of part excluding the land edged blue on the filed plan)	Freehold	
2720840009	84 Broomhill Park Road		Southborough	TUNBRIDGE WELLS	TN4 OJZ	K807500 (charge of part excluding the land edged blue on the filed plan)	Freehold	
2720860003	86 Broomhill Park Road		Southborough	TUNBRIDGE WELLS	TN4 OJZ	K807500 (charge of part excluding the land edged blue on the filed plan)	Freehold	
2720880008	88 Broomhill Park Road		Southborough	TUNBRIDGE WELLS	TN4 OJZ	K807500 (charge of part excluding the land edged blue on the filed plan)	Freehold	
2720900004	90 Broomhill Park Road		Southborough	TUNBRIDGE WELLS	TN4 OJZ	K807500 (charge of part excluding the land edged blue on the filed plan)	Freehold	
Nil value	92 Broomhill Park Road		Southborough	TUNBRIDGE WELLS	TN4 OJZ	K807500 (charge of part excluding the land edged blue on the filed plan)	Freehold	x
2880210010	21 Kibbles Lane		Southborough	TUNBRIDGE WELLS	TN4 OLA	K807500 (charge of part excluding the land edged blue on the filed plan)	Freehold	
2910220001	22 Manor Road		Southborough	TUNBRIDGE WELLS	TN4 OLB	K807500 (charge of part excluding the land edged blue on the filed plan)	Freehold	
2910270008	27 Manor Road		Southborough	TUNBRIDGE WELLS	TN4 OLB	K807500 (charge of part excluding the land edged blue on the filed plan)	Freehold	
2910280005	28 Manor Road		Southborough	TUNBRIDGE WELLS	TN4 OLB	K807500 (charge of part excluding the land edged blue on the filed plan)	Freehold	

2910300001	30 Manor Road		Southborough	TUNBRIDGE WELLS	TN4 0LB	K807500 (charge of part excluding the land edged blue on the filed plan)	Freehold	
2910320006	32 Manor Road		Southborough	TUNBRIDGE WELLS	TN4 0LB	K807500 (charge of part excluding the land edged blue on the filed plan)	Freehold	
2910330003	33 Manor Road		Southborough	TUNBRIDGE WELLS	TN4 0LB	K807500 (charge of part excluding the land edged blue on the filed plan)	Freehold	
2910340000	34 Manor Road		Southborough	TUNBRIDGE WELLS	TN4 0LB	K807500 (charge of part excluding the land edged blue on the filed plan)	Freehold	
2910350008	35 Manor Road		Southborough	TUNBRIDGE WELLS	TN4 0LB	K807500 (charge of part excluding the land edged blue on the filed plan)	Freehold	
2910360005	36 Manor Road		Southborough	TUNBRIDGE WELLS	TN4 0LB	K807500 (charge of part excluding the land edged blue on the filed plan)	Freehold	
2910370002	37 Manor Road		Southborough	TUNBRIDGE WELLS	TN4 0LB	K807500 (charge of part excluding the land edged blue on the filed plan)	Freehold	
2910390007	39 Manor Road		Southborough	TUNBRIDGE WELLS	TN4 0LB	K807500 (charge of part excluding the land edged blue on the filed plan)	Freehold	
2910430008	43 Manor Road		Southborough	TUNBRIDGE WELLS	TN4 0LB	K807500 (charge of part excluding the land edged blue on the filed plan)	Freehold	
2910450002	45 Manor Road		Southborough	TUNBRIDGE WELLS	TN4 0LB	K807500 (charge of part excluding the land edged blue on the filed plan)	Freehold	
291047000L	47 Manor Road		Southborough	TUNBRIDGE WELLS	TN4 0LB	K807500 (charge of part excluding the land edged blue on the filed plan) & K829929	Freehold & Leasehold	
2910490001	49 Manor Road		Southborough	TUNBRIDGE WELLS	TN4 0LB	K807500 (charge of part excluding the land edged blue on the filed plan)	Freehold	

2910510008	51 Manor Road		Southborough	TUNBRIDGE WELLS	TN4 OLB	K807500 (charge of part excluding the land edged blue on the filed plan)	Freehold	
2910530002	53 Manor Road		Southborough	TUNBRIDGE WELLS	TN4 OLB	K807500 (charge of part excluding the land edged blue on the filed plan)	Freehold	
2910570001	57 Manor Road		Southborough	TUNBRIDGE WELLS	TN4 OLB	K807500 (charge of part excluding the land edged blue on the filed plan)	Freehold	
2910630007	63 Manor Road		Southborough	TUNBRIDGE WELLS	TN4 OLB	K807500 (charge of part excluding the land edged blue on the filed plan)	Freehold	
2910650001	65 Manor Road		Southborough	TUNBRIDGE WELLS	TN4 OLB	K807500 (charge of part excluding the land edged blue on the filed plan)	Freehold	
2910040007	4 Manor Road		Southborough	TUNBRIDGE WELLS	TN4 OLD	K807500 (charge of part excluding the land edged blue on the filed plan)	Freehold	
2910060001	6 Manor Road		Southborough	TUNBRIDGE WELLS	TN4 OLD	K807500 (charge of part excluding the land edged blue on the filed plan)	Freehold	
2910080006	8 Manor Road		Southborough	TUNBRIDGE WELLS	TN4 OLD	K807500 (charge of part excluding the land edged blue on the filed plan)	Freehold	
2910100002	10 Manor Road		Southborough	TUNBRIDGE WELLS	TN4 OLD	K807500 (charge of part excluding the land edged blue on the filed plan)	Freehold	
2910120007	12 Manor Road		Southborough	TUNBRIDGE WELLS	TN4 OLD	K807500 (charge of part excluding the land edged blue on the filed plan)	Freehold	
2910140001	14 Manor Road		Southborough	TUNBRIDGE WELLS	TN4 OLD	K807500 (charge of part excluding the land edged blue on the filed plan)	Freehold	
2910160006	16 Manor Road		Southborough	TUNBRIDGE WELLS	TN4 OLD	K807500 (charge of part excluding the land edged blue on the filed plan)	Freehold	

2910180000	18 Manor Road		Southborough	TUNBRIDGE WELLS	TN4 OLD	K807500 (charge of part excluding the land edged blue on the filed plan)	Freehold	
2910200007	20 Manor Road		Southborough	TUNBRIDGE WELLS	TN4 OLD	K807500 (charge of part excluding the land edged blue on the filed plan)	Freehold	
2880010000	1 Kibbles Lane		Southborough	TUNBRIDGE WELLS	TN4 0LN	K807500 (charge of part excluding the land edged blue on the filed plan)	Freehold	
2880030005	3 Kibbles Lane		Southborough	TUNBRIDGE WELLS	TN4 0LN	K807500 (charge of part excluding the land edged blue on the filed plan)	Freehold	
2880050010	5 Kibbles Lane		Southborough	TUNBRIDGE WELLS	TN4 0LN	K807500 (charge of part excluding the land edged blue on the filed plan)	Freehold	
2880070004	7 Kibbles Lane		Southborough	TUNBRIDGE WELLS	TN4 0LN	K807500 (charge of part excluding the land edged blue on the filed plan)	Freehold	
8420080006	8 Summervale Road			TUNBRIDGE WELLS	TN4 8JB	K713966	Freehold	
8420160006	16 Summervale Road			TUNBRIDGE WELLS	TN4 8JB	K713966	Freehold	
8420220001	22 Summervale Road			TUNBRIDGE WELLS	TN4 8JB	K713966	Freehold	
8420240006	24 Summervale Road			TUNBRIDGE WELLS	TN4 8JB	K713966	Freehold	
8420070009	7 Summervale Road			TUNBRIDGE WELLS	TN4 8JJ	K713967	Freehold	
8420090003	9 Summervale Road			TUNBRIDGE WELLS	TN4 8JJ	K713967	Freehold	
Nil value	18 Summervale Road			Tunbridge Wells	TN4 8JJ	K713967	Freehold	X
8420210004	21 Summervale Road			TUNBRIDGE WELLS	TN4 8JJ	K713967	Freehold	
8420230009	23 Summervale Road			TUNBRIDGE WELLS	TN4 8JJ	K713967	Freehold	
8420231004	23a Summervale Road			TUNBRIDGE WELLS	TN4 8JJ	K713967	Freehold	
Nil value	25 Summervale Road			Tunbridge Wells	TN4 8JJ	K713967	Freehold	X

8420251009	25a Summervale Road			TUNBRIDGE WELLS	TN4 8JJ	K713967	Freehold	
Nil value	29 Summervale Road			TUNBRIDGE WELLS	TN4 8JJ	K713967	Freehold	X
Nil value	29a Summervale Road			TUNBRIDGE WELLS	TN4 8JJ	K713967	Freehold	X
Nil value	31 Summervale Road			TUNBRIDGE WELLS	TN4 8JJ	K713967	Freehold	X
Nil value	31a Summervale Road			TUNBRIDGE WELLS	TN4 8JJ	K713967	Freehold	X
8420350008	35 Summervale Road			TUNBRIDGE WELLS	TN4 8JL	K713967	Freehold	
8420390007	39 Summervale Road			TUNBRIDGE WELLS	TN4 8JL	K713967	Freehold	
8420430008	43 Summervale Road			TUNBRIDGE WELLS	TN4 8JL	K713967	Freehold	
8420450002	45 Summervale Road			TUNBRIDGE WELLS	TN4 8JL	K713967	Freehold	
6900020003	2 Eastlands Road			TUNBRIDGE WELLS	TN4 8JP	K713967	Freehold	
6900040008	4 Eastlands Road			TUNBRIDGE WELLS	TN4 8JP	K713967	Freehold	
6900060002	6 Eastlands Road			TUNBRIDGE WELLS	TN4 8JP	K713967	Freehold	
Nil value	8 Eastlands Road			TUNBRIDGE WELLS	TN4 8JP	K713967	Freehold	x
6900100003	10 Eastlands Road			TUNBRIDGE WELLS	TN4 8JP	K713967	Freehold	
6900120008	12 Eastlands Road			TUNBRIDGE WELLS	TN4 8JP	K713967	Freehold	
6900140002	14 Eastlands Road			TUNBRIDGE WELLS	TN4 8JP	K713967	Freehold	
6610010008	1 Charltons Way			TUNBRIDGE WELLS	TN4 8JS	K713967	Freehold	
661002000B	2 Charltons Way			TUNBRIDGE WELLS	TN4 8JS	K713967 & K669782	Freehold & Leasehold	
6610030002	3 Charltons Way			TUNBRIDGE WELLS	TN4 8JS	K713967	Freehold	
Nil value	4 Charltons Way			TUNBRIDGE WELLS	TN4 8JS	K713967	Freehold	X
6610050007	5 Charltons Way			TUNBRIDGE WELLS	TN4 8JS	K713967	Freehold	
6610060004	6 Charltons Way			TUNBRIDGE WELLS	TN4 8JS	K713967	Freehold	
6610070001	7 Charltons Way			TUNBRIDGE WELLS	TN4 8JS	K713967	Freehold	

Nil value	8 Charltons Way			TUNBRIDGE WELLS	TN4 8JS	K713967	Freehold	X
Nil value	9 Charltons Way			TUNBRIDGE WELLS	TN4 8JS	K713967	Freehold	X
6610100005	10 Charltons Way			TUNBRIDGE WELLS	TN4 8JS	K713967	Freehold	
Nil value	11 Charltons Way			TUNBRIDGE WELLS	TN4 8JS	K713967	Freehold	X
6610120010	12 Charltons Way			TUNBRIDGE WELLS	TN4 8JS	K713967	Freehold	
6610130007	13 Charltons Way			TUNBRIDGE WELLS	TN4 8JS	K713967	Freehold	
6610140004	14 Charltons Way			TUNBRIDGE WELLS	TN4 8JS	K713967	Freehold	
6610150001	15 Charltons Way			TUNBRIDGE WELLS	TN4 8JS	K713967	Freehold	
Nil value	16 Charltons Way			TUNBRIDGE WELLS	TN4 8JS	K713967	Freehold	X
Nil value	17 Charltons Way			TUNBRIDGE WELLS	TN4 8JS	K713967	Freehold	X
Nil value	18 Charltons Way			TUNBRIDGE WELLS	TN4 8JS	K713967	Freehold	X
Nil value	19 Charltons Way			TUNBRIDGE WELLS	TN4 8JS	K713967	Freehold	X
6610200010	20 Charltons Way			TUNBRIDGE WELLS	TN4 8JT	K713967	Freehold	
Nil value	21 Charltons Way			TUNBRIDGE WELLS	TN4 8JT	K713967	Freehold	X
6610220004	22 Charltons Way			TUNBRIDGE WELLS	TN4 8JT	K713967	Freehold	
6610230001	23 Charltons Way			TUNBRIDGE WELLS	TN4 8JT	K713967	Freehold	
Nil value	24 Charltons Way			TUNBRIDGE WELLS	TN4 8JT	K713967	Freehold	X
6610250006	25 Charltons Way			TUNBRIDGE WELLS	TN4 8JT	K713967	Freehold	
6610260003	26 Charltons Way			TUNBRIDGE WELLS	TN4 8JT	K713967	Freehold	
Nil value	27 Charltons Way			TUNBRIDGE WELLS	TN4 8JT	K713967	Freehold	X
6610280008	28 Charltons Way			TUNBRIDGE WELLS	TN4 8JT	K713967	Freehold	

6610290005	29 Charltons Way			TUNBRIDGE WELLS	TN4 8JT	K713967	Freehold	
Nil value	30 Charltons Way			TUNBRIDGE WELLS	TN4 8JT	K713967	Freehold	X
6610310001	31 Charltons Way			TUNBRIDGE WELLS	TN4 8JT	K713967	Freehold	
6610320009	32 Charltons Way			TUNBRIDGE WELLS	TN4 8JT	K713967	Freehold	
Nil value	33 Charltons Way			TUNBRIDGE WELLS	TN4 8JT	K713967	Freehold	X
Nil value	34 Charltons Way			TUNBRIDGE WELLS	TN4 8JT	K713967	Freehold	X
6610350000	35 Charltons Way			TUNBRIDGE WELLS	TN4 8JT	K713967	Freehold	
Nil value	36 Charltons Way			TUNBRIDGE WELLS	TN4 8JT	K713967	Freehold	X
6610370005	37 Charltons Way			TUNBRIDGE WELLS	TN4 8JT	K713967	Freehold	
Nil value	38 Charltons Way			TUNBRIDGE WELLS	TN4 8JT	K713967	Freehold	X
Nil value	Flat 1 Ruffets Court	Summervale Road		TUNBRIDGE WELLS	TN4 8JW	K713967	Freehold	X
8180020008	Flat 2 Ruffets Court	Summervale Road		TUNBRIDGE WELLS	TN4 8JW	K713967	Freehold	
8180030005	Flat 3 Ruffets Court	Summervale Road		TUNBRIDGE WELLS	TN4 8JW	K713967	Freehold	
8180040002	Flat 4 Ruffets Court	Summervale Road		TUNBRIDGE WELLS	TN4 8JW	K713967	Freehold	
8180050010	Flat 5 Ruffets Court	Summervale Road		TUNBRIDGE WELLS	TN4 8JW	K713967	Freehold	
8180060007	Flat 6 Ruffets Court	Summervale Road		TUNBRIDGE WELLS	TN4 8JW	K713967	Freehold	
8180070004	Flat 7 Ruffets Court	Summervale Road		TUNBRIDGE WELLS	TN4 8JW	K713967	Freehold	
8180080001	Flat 8 Ruffets Court	Summervale Road		TUNBRIDGE WELLS	TN4 8JW	K713967	Freehold	
8180090009	Flat 9 Ruffets Court	Summervale Road		TUNBRIDGE WELLS	TN4 8JW	K713967	Freehold	
8180100008	Flat 10 Ruffets Court	Summervale Road		TUNBRIDGE WELLS	TN4 8JW	K713967	Freehold	
8180110005	Flat 11 Ruffets Court	Summervale Road		TUNBRIDGE WELLS	TN4 8JW	K713967	Freehold	
8180120002	Flat 12 Ruffets Court	Summervale Road		TUNBRIDGE WELLS	TN4 8JW	K713967	Freehold	

8180130010	Flat 13 Ruffets Court	Summervale Road		TUNBRIDGE WELLS	TN4 8JW	K713967	Freehold	
8180140007	Flat 14 Ruffets Court	Summervale Road		TUNBRIDGE WELLS	TN4 8JW	K713967	Freehold	
8180150004	Flat 15 Ruffets Court	Summervale Road		TUNBRIDGE WELLS	TN4 8JW	K713967	Freehold	
8180160001	Flat 16 Ruffets Court	Summervale Road		TUNBRIDGE WELLS	TN4 8JW	K713967	Freehold	
8730120000	12 Waterdown Road			TUNBRIDGE WELLS	TN4 8LE	K713967	Freehold	
8730160010	16 Waterdown Road			TUNBRIDGE WELLS	TN4 8LE	K713967	Freehold	
8730240010	24 Waterdown Road			TUNBRIDGE WELLS	TN4 8LE	K713967	Freehold	
8730320010	32 Waterdown Road			TUNBRIDGE WELLS	TN4 8LE	K713967	Freehold	
8730340004	34 Waterdown Road			TUNBRIDGE WELLS	TN4 8LE	K713967	Freehold	
7200010001	1 Greggs Wood Road			TUNBRIDGE WELLS	TN2 3JL	K713968 (charge of part excluding the land edged and hatched blue on plan 9 annexed hereto)	Freehold	
7200020009	2 Greggs Wood Road			TUNBRIDGE WELLS	TN2 3JL	K713968 (charge of part excluding the land edged and hatched blue on plan 9 annexed hereto)	Freehold	
Nil value	3 Greggs Wood Road			TUNBRIDGE WELLS	TN2 3JL	K713968 (charge of part excluding the land edged and hatched blue on plan 9 annexed hereto)	Freehold	X
Nil value	4 Greggs Wood Road			TUNBRIDGE WELLS	TN2 3JL	K713968 (charge of part excluding the land edged and hatched blue on plan 9 annexed hereto)	Freehold	X
7200070005	7 Greggs Wood Road			TUNBRIDGE WELLS	TN2 3JL	K713968 (charge of part excluding the land edged and hatched blue on plan 9 annexed hereto)	Freehold	

7200080002	8 Greggs Wood Road			TUNBRIDGE WELLS	TN2 3JL	K713968 (charge of part excluding the land edged and hatched blue on plan 9 annexed hereto)	Freehold	
7200110006	11 Greggs Wood Road			TUNBRIDGE WELLS	TN2 3JL	K713968 (charge of part excluding the land edged and hatched blue on plan 9 annexed hereto)	Freehold	
7200120003	12 Greggs Wood Road			TUNBRIDGE WELLS	TN2 3JL	K713968 (charge of part excluding the land edged and hatched blue on plan 9 annexed hereto)	Freehold	
Nil value	80 Sandhurst Road			TUNBRIDGE WELLS	TN2 3JT	K713968 (charge of part excluding the land edged and hatched blue on plan 9 annexed hereto)	Freehold	X
8250820010	82 Sandhurst Road			TUNBRIDGE WELLS	TN2 3JT	K713968 (charge of part excluding the land edged and hatched blue on plan 9 annexed hereto)	Freehold	
8250840004	84 Sandhurst Road			TUNBRIDGE WELLS	TN2 3JT	K713968 (charge of part excluding the land edged and hatched blue on plan 9 annexed hereto)	Freehold	
Nil value	86 Sandhurst Road			TUNBRIDGE WELLS	TN2 3JT	K713968 (charge of part excluding the land edged and hatched blue on plan 9 annexed hereto)	Freehold	X
825088000H	88 Sandhurst Road			TUNBRIDGE WELLS	TN2 3JX	K713968 (charge of part excluding the land edged and hatched blue on plan 9 annexed hereto)	Freehold & Leasehold	
8250900010	90 Sandhurst Road			TUNBRIDGE WELLS	TN2 3JX	K713968 (charge of part excluding the land edged and hatched blue on plan 9 annexed hereto)	Freehold	

Nil value	92 Sandhurst Road			TUNBRIDGE WELLS	TN2 3JX	K713968 (charge of part excluding the land edged and hatched blue on plan 9 annexed hereto)	Freehold	X
Nil value	94 Sandhurst Road			TUNBRIDGE WELLS	TN2 3JX	K713968 (charge of part excluding the land edged and hatched blue on plan 9 annexed hereto)	Freehold	X
8250980008	98 Sandhurst Road			TUNBRIDGE WELLS	TN2 3JX	K713968 (charge of part excluding the land edged and hatched blue on plan 9 annexed hereto)	Freehold	
8251080003	108 Sandhurst Road			TUNBRIDGE WELLS	TN2 3JX	K713968 (charge of part excluding the land edged and hatched blue on plan 9 annexed hereto)	Freehold	
8251100010	110 Sandhurst Road			TUNBRIDGE WELLS	TN2 3JX	K713968 (charge of part excluding the land edged and hatched blue on plan 9 annexed hereto)	Freehold	
Nil value	112 Sandhurst Road			TUNBRIDGE WELLS	TN2 3JX	K713968 (charge of part excluding the land edged and hatched blue on plan 9 annexed hereto)	Freehold	X
8251140009	114 Sandhurst Road			TUNBRIDGE WELLS	TN2 3JX	K713968 (charge of part excluding the land edged and hatched blue on plan 9 annexed hereto)	Freehold	
Nil value	116 Sandhurst Road			TUNBRIDGE WELLS	TN2 3JX	K713968 (charge of part excluding the land edged and hatched blue on plan 9 annexed hereto)	Freehold	

								X
Nil value	118 Sandhurst Road			TUNBRIDGE WELLS	TN2 3JX	K713968 (charge of part excluding the land edged and hatched blue on plan 9 annexed hereto)	Freehold	X
Nil value	120 Sandhurst Road			TUNBRIDGE WELLS	TN2 3JX	K713968 (charge of part excluding the land edged and hatched blue on plan 9 annexed hereto)	Freehold	X
Nil value	122 Sandhurst Road			TUNBRIDGE WELLS	TN2 3JX	K713968 (charge of part excluding the land edged and hatched blue on plan 9 annexed hereto)	Freehold	X
8270030006	3 Sherwood Road			TUNBRIDGE WELLS	TN2 3LB	K713968 (charge of part excluding the land edged and hatched blue on plan 9 annexed hereto)	Freehold	
8270050000	5 Sherwood Road			TUNBRIDGE WELLS	TN2 3LB	K713968 (charge of part excluding the land edged and hatched blue on plan 9 annexed hereto)	Freehold	
8270070005	7 Sherwood Road			TUNBRIDGE WELLS	TN2 3LB	K713968 (charge of part excluding the land edged and hatched blue on plan 9 annexed hereto)	Freehold	

8270090010	9 Sherwood Road			TUNBRIDGE WELLS	TN2 3LB	K713968 (charge of part excluding the land edged and hatched blue on plan 9 annexed hereto)	Freehold	
8270110006	11 Sherwood Road			TUNBRIDGE WELLS	TN2 3LB	K713968 (charge of part excluding the land edged and hatched blue on plan 9 annexed hereto)	Freehold	
8270130000	13 Sherwood Road			TUNBRIDGE WELLS	TN2 3LB	K713968 (charge of part excluding the land edged and hatched blue on plan 9 annexed hereto)	Freehold	
Nil value	15 Sherwood Road			TUNBRIDGE WELLS	TN2 3LB	K713968 (charge of part excluding the land edged and hatched blue on plan 9 annexed hereto)	Freehold	x
8270170010	17 Sherwood Road			TUNBRIDGE WELLS	TN2 3LB	K713968 (charge of part excluding the land edged and hatched blue on plan 9 annexed hereto)	Freehold	
Nil value	19 Sherwood Road			TUNBRIDGE WELLS	TN2 3LB	K713968 (charge of part excluding the land edged and hatched blue on plan 9 annexed hereto)	Freehold	x
8270210000	21 Sherwood Road			TUNBRIDGE WELLS	TN2 3LB	K713968 (charge of part excluding the land edged and hatched blue on plan 9 annexed hereto)	Freehold	
8270230005	23 Sherwood Road			TUNBRIDGE WELLS	TN2 3LB	K713968 (charge of part excluding the land edged and hatched blue on plan 9 annexed hereto)	Freehold	
8270250010	25 Sherwood Road			TUNBRIDGE WELLS	TN2 3LB	K713968 (charge of part excluding the land edged and hatched blue on plan 9 annexed hereto)	Freehold	

Nil value	27 Sherwood Road			TUNBRIDGE WELLS	TN2 3LB	K713968 (charge of part excluding the land edged and hatched blue on plan 9 annexed hereto)	Freehold	x
8270290009	29 Sherwood Road			TUNBRIDGE WELLS	TN2 3LB	K713968 (charge of part excluding the land edged and hatched blue on plan 9 annexed hereto)	Freehold	
8270310005	31 Sherwood Road			TUNBRIDGE WELLS	TN2 3LB	K713968 (charge of part excluding the land edged and hatched blue on plan 9 annexed hereto)	Freehold	
Nil value	33 Sherwood Road			TUNBRIDGE WELLS	TN2 3LB	K713968 (charge of part excluding the land edged and hatched blue on plan 9 annexed hereto)	Freehold	x
8270350004	35 Sherwood Road			TUNBRIDGE WELLS	TN2 3LB	K713968 (charge of part excluding the land edged and hatched blue on plan 9 annexed hereto)	Freehold	
8270370009	37 Sherwood Road			TUNBRIDGE WELLS	TN2 3LB	K713968 (charge of part excluding the land edged and hatched blue on plan 9 annexed hereto)	Freehold	
8270390003	39 Sherwood Road			TUNBRIDGE WELLS	TN2 3LB	K713968 (charge of part excluding the land edged and hatched blue on plan 9 annexed hereto)	Freehold	
8270410010	41 Sherwood Road			TUNBRIDGE WELLS	TN2 3LB	K713968 (charge of part excluding the land edged and hatched blue on plan 9 annexed hereto)	Freehold	
8270450009	45 Sherwood Road			TUNBRIDGE WELLS	TN2 3LB	K713968 (charge of part excluding the land edged and hatched blue on plan 9 annexed hereto)	Freehold	

8270470003	47 Sherwood Road			TUNBRIDGE WELLS	TN2 3LB	K713968 (charge of part excluding the land edged and hatched blue on plan 9 annexed hereto)	Freehold	
8270490008	49 Sherwood Road			TUNBRIDGE WELLS	TN2 3LB	K713968 (charge of part excluding the land edged and hatched blue on plan 9 annexed hereto)	Freehold	
8270510004	51 Sherwood Road			TUNBRIDGE WELLS	TN2 3LB	K713968 (charge of part excluding the land edged and hatched blue on plan 9 annexed hereto)	Freehold	
8270530009	53 Sherwood Road			TUNBRIDGE WELLS	TN2 3LB	K713968 (charge of part excluding the land edged and hatched blue on plan 9 annexed hereto)	Freehold	
827055000L	55 Sherwood Road			TUNBRIDGE WELLS	TN2 3LB	K713968 (charge of part excluding the land edged and hatched blue on plan 9 annexed hereto) & K705004	Freehold & Leasehold	
Nil value	57 Sherwood Road			TUNBRIDGE WELLS	TN2 3LB	K713968 (charge of part excluding the land edged and hatched blue on plan 9 annexed hereto)	Freehold	x
Nil value	59 Sherwood Road			TUNBRIDGE WELLS	TN2 3LB	K713968 (charge of part excluding the land edged and hatched blue on plan 9 annexed hereto)	Freehold	x
Nil value	61 Sherwood Road			TUNBRIDGE WELLS	TN2 3LB	K713968 (charge of part excluding the land edged and hatched blue on plan 9 annexed hereto)	Freehold	x

8270650008	65 Sherwood Road			TUNBRIDGE WELLS	TN2 3LD	K713968 (charge of part excluding the land edged and hatched blue on plan 9 annexed hereto)	Freehold	
8270670002	67 Sherwood Road			TUNBRIDGE WELLS	TN2 3LD	K713968 (charge of part excluding the land edged and hatched blue on plan 9 annexed hereto)	Freehold	
8270690007	69 Sherwood Road			TUNBRIDGE WELLS	TN2 3LD	K713968 (charge of part excluding the land edged and hatched blue on plan 9 annexed hereto)	Freehold	
8270710003	71 Sherwood Road			TUNBRIDGE WELLS	TN2 3LD	K713968 (charge of part excluding the land edged and hatched blue on plan 9 annexed hereto)	Freehold	
8270730008	73 Sherwood Road			TUNBRIDGE WELLS	TN2 3LD	K713968 (charge of part excluding the land edged and hatched blue on plan 9 annexed hereto)	Freehold	
Nil value	4 Sherwood Road			TUNBRIDGE WELLS	TN2 3LG	K713968 (charge of part excluding the land edged and hatched blue on plan 9 annexed hereto)	Freehold	x
8270060008	6 Sherwood Road			TUNBRIDGE WELLS	TN2 3LG	K713968 (charge of part excluding the land edged and hatched blue on plan 9 annexed hereto)	Freehold	
8270080002	8 Sherwood Road			TUNBRIDGE WELLS	TN2 3LG	K713968 (charge of part excluding the land edged and hatched blue on plan 9 annexed hereto)	Freehold	
8270100009	10 Sherwood Road			TUNBRIDGE WELLS	TN2 3LG	K713968 (charge of part excluding the land edged and hatched blue on plan 9 annexed hereto)	Freehold	

Nil value	12 Sherwood Road			TUNBRIDGE WELLS	TN2 3LG	K713968 (charge of part excluding the land edged and hatched blue on plan 9 annexed hereto)	Freehold	x
Nil value	14 Sherwood Road			TUNBRIDGE WELLS	TN2 3LG	K713968 (charge of part excluding the land edged and hatched blue on plan 9 annexed hereto)	Freehold	x
8270160002	16 Sherwood Road			TUNBRIDGE WELLS	TN2 3LQ	K713968 (charge of part excluding the land edged and hatched blue on plan 9 annexed hereto)	Freehold	
8270180007	18 Sherwood Road			TUNBRIDGE WELLS	TN2 3LQ	K713968 (charge of part excluding the land edged and hatched blue on plan 9 annexed hereto)	Freehold	
8270220008	22 Sherwood Road			TUNBRIDGE WELLS	TN2 3LQ	K713968 (charge of part excluding the land edged and hatched blue on plan 9 annexed hereto)	Freehold	
Nil value	24 Sherwood Road			TUNBRIDGE WELLS	TN2 3LQ	K713968 (charge of part excluding the land edged and hatched blue on plan 9 annexed hereto)	Freehold	x
Nil value	26 Sherwood Road			TUNBRIDGE WELLS	TN2 3LQ	K713968 (charge of part excluding the land edged and hatched blue on plan 9 annexed hereto)	Freehold	x
8270280001	28 Sherwood Road			TUNBRIDGE WELLS	TN2 3LQ	K713968 (charge of part excluding the land edged and hatched blue on plan 9 annexed hereto)	Freehold	

						on plan 9 annexed hereto)		
Nil value	30 Sherwood Road			TUNBRIDGE WELLS	TN2 3LQ	K713968 (charge of part excluding the land edged and hatched blue on plan 9 annexed hereto)	Freehold	x
8270360001	36 Sherwood Road			TUNBRIDGE WELLS	TN2 3LQ	K713968 (charge of part excluding the land edged and hatched blue on plan 9 annexed hereto)	Freehold	
8270380006	38 Sherwood Road			TUNBRIDGE WELLS	TN2 3LQ	K713968 (charge of part excluding the land edged and hatched blue on plan 9 annexed hereto)	Freehold	
8270400002	40 Sherwood Road			TUNBRIDGE WELLS	TN2 3LQ	K713968 (charge of part excluding the land edged and hatched blue on plan 9 annexed hereto)	Freehold	
8270420007	42 Sherwood Road			TUNBRIDGE WELLS	TN2 3LQ	K713968 (charge of part excluding the land edged and hatched blue on plan 9 annexed hereto)	Freehold	
Nil value	1 Sherwood Way			TUNBRIDGE WELLS	TN2 3LL	K713968 (charge of part excluding the land edged and hatched blue on plan 9 annexed hereto)	Freehold	x
8280020001	2 Sherwood Way			TUNBRIDGE WELLS	TN2 3LL	K713968 (charge of part excluding the land edged and hatched blue on plan 9 annexed hereto)	Freehold	
8280030009	3 Sherwood Way			TUNBRIDGE WELLS	TN2 3LL	K713968 (charge of part excluding the land edged and hatched blue on plan 9 annexed hereto)	Freehold	

8280050003	5 Sherwood Way			TUNBRIDGE WELLS	TN2 3LL	K713968 (charge of part excluding the land edged and hatched blue on plan 9 annexed hereto)	Freehold	
8280060000	6 Sherwood Way			TUNBRIDGE WELLS	TN2 3LL	K713968 (charge of part excluding the land edged and hatched blue on plan 9 annexed hereto)	Freehold	
8280070008	7 Sherwood Way			TUNBRIDGE WELLS	TN2 3LL	K713968 (charge of part excluding the land edged and hatched blue on plan 9 annexed hereto)	Freehold	
8280090002	9 Sherwood Way			TUNBRIDGE WELLS	TN2 3LL	K713968 (charge of part excluding the land edged and hatched blue on plan 9 annexed hereto)	Freehold	
Nil value	10 Sherwood Way			TUNBRIDGE WELLS	TN2 3LL	K713968 (charge of part excluding the land edged and hatched blue on plan 9 annexed hereto)	Freehold	x
8280110009	11 Sherwood Way			TUNBRIDGE WELLS	TN2 3LL	K713968 (charge of part excluding the land edged and hatched blue on plan 9 annexed hereto)	Freehold	
8280120006	12 Sherwood Way			TUNBRIDGE WELLS	TN2 3LL	K713968 (charge of part excluding the land edged and hatched blue on plan 9 annexed hereto)	Freehold	
8280130003	13 Sherwood Way			TUNBRIDGE WELLS	TN2 3LL	K713968 (charge of part excluding the land edged and hatched blue on plan 9 annexed hereto)	Freehold	
8280140000	14 Sherwood Way			TUNBRIDGE WELLS	TN2 3LL	K713968 (charge of part excluding the land edged and hatched blue on plan 9 annexed hereto)	Freehold	

8280150008	15 Sherwood Way			TUNBRIDGE WELLS	TN2 3LL	K713968 (charge of part excluding the land edged and hatched blue on plan 9 annexed hereto)	Freehold	x
8280160005	16 Sherwood Way			TUNBRIDGE WELLS	TN2 3LL	K713968 (charge of part excluding the land edged and hatched blue on plan 9 annexed hereto)	Freehold	
8280170002	17 Sherwood Way			TUNBRIDGE WELLS	TN2 3LL	K713968 (charge of part excluding the land edged and hatched blue on plan 9 annexed hereto)	Freehold	
8280220000	22 Sherwood Way			TUNBRIDGE WELLS	TN2 3LL	K713968 (charge of part excluding the land edged and hatched blue on plan 9 annexed hereto)	Freehold	
8280230008	23 Sherwood Way			TUNBRIDGE WELLS	TN2 3LL	K713968 (charge of part excluding the land edged and hatched blue on plan 9 annexed hereto)	Freehold	
8280240005	24 Sherwood Way			TUNBRIDGE WELLS	TN2 3LL	K713968 (charge of part excluding the land edged and hatched blue on plan 9 annexed hereto)	Freehold	
8280280004	28 Sherwood Way			TUNBRIDGE WELLS	TN2 3LL	K713968 (charge of part excluding the land edged and hatched blue on plan 9 annexed hereto)	Freehold	
8280290001	29 Sherwood Way			TUNBRIDGE WELLS	TN2 3LL	K713968 (charge of part excluding the land edged and hatched blue on plan 9 annexed hereto)	Freehold	
8280310008	31 Sherwood Way			TUNBRIDGE WELLS	TN2 3LL	K713968 (charge of part excluding the land edged and hatched blue on plan 9 annexed hereto)	Freehold	

8280320005	32 Sherwood Way			TUNBRIDGE WELLS	TN2 3LL	K713968 (charge of part excluding the land edged and hatched blue on plan 9 annexed hereto)	Freehold	
8280330002	33 Sherwood Way			TUNBRIDGE WELLS	TN2 3LL	K713968 (charge of part excluding the land edged and hatched blue on plan 9 annexed hereto)	Freehold	x
8280340010	34 Sherwood Way			TUNBRIDGE WELLS	TN2 3LL	K713968 (charge of part excluding the land edged and hatched blue on plan 9 annexed hereto)	Freehold	
8280350007	35 Sherwood Way			TUNBRIDGE WELLS	TN2 3LL	K713968 (charge of part excluding the land edged and hatched blue on plan 9 annexed hereto)	Freehold	
8280360004	36 Sherwood Way			TUNBRIDGE WELLS	TN2 3LL	K713968 (charge of part excluding the land edged and hatched blue on plan 9 annexed hereto)	Freehold	
Nil value	37 Sherwood Way			TUNBRIDGE WELLS	TN2 3LL	K713968 (charge of part excluding the land edged and hatched blue on plan 9 annexed hereto)	Freehold	x
8280380009	38 Sherwood Way			TUNBRIDGE WELLS	TN2 3LL	K713968 (charge of part excluding the land edged and hatched blue on plan 9 annexed hereto)	Freehold	
8280390006	39 Sherwood Way			TUNBRIDGE WELLS	TN2 3LL	K713968 (charge of part excluding the land edged and hatched blue on plan 9 annexed hereto)	Freehold	
8280400005	40 Sherwood Way			TUNBRIDGE WELLS	TN2 3LL	K713968 (charge of part excluding the land edged and hatched blue on plan 9 annexed hereto)	Freehold	

8280410002	41 Sherwood Way			TUNBRIDGE WELLS	TN2 3LL	K713968 (charge of part excluding the land edged and hatched blue on plan 9 annexed hereto)	Freehold	
8280420010	42 Sherwood Way			TUNBRIDGE WELLS	TN2 3LL	K713968 (charge of part excluding the land edged and hatched blue on plan 9 annexed hereto)	Freehold	
8280430007	43 Sherwood Way			TUNBRIDGE WELLS	TN2 3LL	K713968 (charge of part excluding the land edged and hatched blue on plan 9 annexed hereto)	Freehold	
8280450001	45 Sherwood Way			TUNBRIDGE WELLS	TN2 3LL	K713968 (charge of part excluding the land edged and hatched blue on plan 9 annexed hereto)	Freehold	
8280470006	47 Sherwood Way			TUNBRIDGE WELLS	TN2 3LL	K713968 (charge of part excluding the land edged and hatched blue on plan 9 annexed hereto)	Freehold	
8280480003	48 Sherwood Way			TUNBRIDGE WELLS	TN2 3LL	K713968 (charge of part excluding the land edged and hatched blue on plan 9 annexed hereto)	Freehold	
8270890006	89 Sherwood Road			TUNBRIDGE WELLS	TN2 3LD	K713970	Freehold	
8270930007	93 Sherwood Road			TUNBRIDGE WELLS	TN2 3LE	K713970	Freehold	
8270970006	97 Sherwood Road			TUNBRIDGE WELLS	TN2 3LE	K713970	Freehold	
8271030002	103 Sherwood Road			TUNBRIDGE WELLS	TN2 3LE	K713970	Freehold	
8271050007	105 Sherwood Road			TUNBRIDGE WELLS	TN2 3LE	K713970	Freehold	
8271130007	113 Sherwood Road			TUNBRIDGE WELLS	TN2 3LE	K713970	Freehold	
8271150001	115 Sherwood Road			TUNBRIDGE WELLS	TN2 3LE	K713970	Freehold	
8271170006	117 Sherwood Road			TUNBRIDGE WELLS	TN2 3LE	K713970	Freehold	
8271190000	119 Sherwood Road			TUNBRIDGE WELLS	TN2 3LE	K713970	Freehold	
8271210007	121 Sherwood Road			TUNBRIDGE WELLS	TN2 3LE	K713970	Freehold	

8270460006	46 Sherwood Road			TUNBRIDGE WELLS	TN2 3LQ	K713970	Freehold	
8270500007	50 Sherwood Road			TUNBRIDGE WELLS	TN2 3LQ	K713970	Freehold	
8270540006	54 Sherwood Road			TUNBRIDGE WELLS	TN2 3LQ	K713970	Freehold	
8270620006	62 Sherwood Road			TUNBRIDGE WELLS	TN2 3LQ	K713970	Freehold	
8270720000	72 Sherwood Road			TUNBRIDGE WELLS	TN2 3LQ	K713970	Freehold	
8270760010	76 Sherwood Road			TUNBRIDGE WELLS	TN2 3LQ	K713970	Freehold	
8270780004	78 Sherwood Road			TUNBRIDGE WELLS	TN2 3LQ	K713970	Freehold	
8270800000	80 Sherwood Road			TUNBRIDGE WELLS	TN2 3LQ	K713970	Freehold	
8270820005	82 Sherwood Road			TUNBRIDGE WELLS	TN2 3LQ	K713970	Freehold	
6690010010	1 Coneyburrow Road			TUNBRIDGE WELLS	TN2 3NA	K713970	Freehold	
6690020007	2 Coneyburrow Road			TUNBRIDGE WELLS	TN2 3NA	K713970	Freehold	
7200210000	21 Greggs Wood Road			TUNBRIDGE WELLS	TN2 3JJ	K713971	Freehold	
7200230005	23 Greggs Wood Road			TUNBRIDGE WELLS	TN2 3JJ	K713971	Freehold	
7200250010	25 Greggs Wood Road			TUNBRIDGE WELLS	TN2 3JJ	K713971	Freehold	
7200270004	27 Greggs Wood Road			TUNBRIDGE WELLS	TN2 3JJ	K713971	Freehold	
7200290009	29 Greggs Wood Road			TUNBRIDGE WELLS	TN2 3JJ	K713971	Freehold	
7200310005	31 Greggs Wood Road			TUNBRIDGE WELLS	TN2 3JJ	K713971	Freehold	
7200330010	33 Greggs Wood Road			TUNBRIDGE WELLS	TN2 3JJ	K713971	Freehold	
7200350004	35 Greggs Wood Road			TUNBRIDGE WELLS	TN2 3JJ	K713971	Freehold	
8271890002	189 Sherwood Road			TUNBRIDGE WELLS	TN2 3LF	K713972	Freehold	
8271910009	191 Sherwood Road			TUNBRIDGE WELLS	TN2 3LF	K713972	Freehold	
8271990007	199 Sherwood Road			TUNBRIDGE WELLS	TN2 3LF	K713972	Freehold	
8272010004	201 Sherwood Road			TUNBRIDGE WELLS	TN2 3LF	K713972	Freehold	
8271440008	144 Sherwood Road			TUNBRIDGE WELLS	TN2 3LF	K713972	Freehold	

8271460002	146 Sherwood Road			TUNBRIDGE WELLS	TN2 3LJ	K713972	Freehold	
8271480007	148 Sherwood Road			TUNBRIDGE WELLS	TN2 3LJ	K713972	Freehold	
8271500003	150 Sherwood Road			TUNBRIDGE WELLS	TN2 3LJ	K713972	Freehold	
8271520008	152 Sherwood Road			TUNBRIDGE WELLS	TN2 3LJ	K713972	Freehold	
8271540002	154 Sherwood Road			TUNBRIDGE WELLS	TN2 3LJ	K713972	Freehold	
8271560007	156 Sherwood Road			TUNBRIDGE WELLS	TN2 3LJ	K713972	Freehold	
8271580001	158 Sherwood Road			TUNBRIDGE WELLS	TN2 3LJ	K713972	Freehold	
8271600008	160 Sherwood Road			TUNBRIDGE WELLS	TN2 3LJ	K713972	Freehold	
Nil value	162 Sherwood Road			TUNBRIDGE WELLS	TN2 3LJ	K713972	Freehold	X
8271640007	164 Sherwood Road			TUNBRIDGE WELLS	TN2 3LJ	K713972	Freehold	
8271660001	166 Sherwood Road			TUNBRIDGE WELLS	TN2 3LJ	K713972	Freehold	
8271680006	168 Sherwood Road			TUNBRIDGE WELLS	TN2 3LJ	K713972	Freehold	
8271700002	170 Sherwood Road			TUNBRIDGE WELLS	TN2 3LJ	K713972	Freehold	
Nil value	172 Sherwood Road			TUNBRIDGE WELLS	TN2 3LJ	K713972	Freehold	X
Nil value	174 Sherwood Road			TUNBRIDGE WELLS	TN2 3LJ	K713972	Freehold	x
8340070000	7 Squirrel Way			TUNBRIDGE WELLS	TN2 3LN	K713972	Freehold	
8340080008	8 Squirrel Way			TUNBRIDGE WELLS	TN2 3LN	K713972	Freehold	
8271330006	133 Sherwood Road			TUNBRIDGE WELLS	TN2 3LE	K713973	Freehold	
8271370005	137 Sherwood Road			TUNBRIDGE WELLS	TN2 3LE	K713973	Freehold	
8271390010	139 Sherwood Road			TUNBRIDGE WELLS	TN2 3LE	K713973	Freehold	
8271430000	143 Sherwood Road			TUNBRIDGE WELLS	TN2 3LE	K713973	Freehold	
6990130010	13 Fairmile Road			TUNBRIDGE WELLS	TN2 3LR	K713973	Freehold	
6990170009	17 Fairmile Road			TUNBRIDGE WELLS	TN2 3LR	K713973	Freehold	

6990190003	19 Fairmile Road			TUNBRIDGE WELLS	TN2 3LR	K713973	Freehold	
6990210010	21 Fairmile Road			TUNBRIDGE WELLS	TN2 3LR	K713973	Freehold	
6990250009	25 Fairmile Road			TUNBRIDGE WELLS	TN2 3LR	K713973	Freehold	
6990270003	27 Fairmile Road			TUNBRIDGE WELLS	TN2 3LR	K713973	Freehold	
6990310004	31 Fairmile Road			TUNBRIDGE WELLS	TN2 3LS	K713973	Freehold	
6990370008	37 Fairmile Road			TUNBRIDGE WELLS	TN2 3LS	K713973	Freehold	
6690280010	28 Coneyburrow Road			TUNBRIDGE WELLS	TN2 3NB	K713973	Freehold	
Nil value	30 Coneyburrow Road			TUNBRIDGE WELLS	TN2 3NB	K713973	Freehold	x
669032000L	32 Coneyburrow Road			TUNBRIDGE WELLS	TN2 3NB	K713973 & K670146	Freehold & Leasehold	
6690340005	34 Coneyburrow Road			TUNBRIDGE WELLS	TN2 3NB	K713973	Freehold	
6690360010	36 Coneyburrow Road			TUNBRIDGE WELLS	TN2 3NB	K713973	Freehold	
6690400000	40 Coneyburrow Road			TUNBRIDGE WELLS	TN2 3NB	K713973	Freehold	
6690440010	44 Coneyburrow Road			TUNBRIDGE WELLS	TN2 3NB	K713973	Freehold	
6690450007	45 Coneyburrow Road			TUNBRIDGE WELLS	TN2 3NB	K713973	Freehold	
6690470001	47 Coneyburrow Road			TUNBRIDGE WELLS	TN2 3NB	K713973	Freehold	
6690480009	48 Coneyburrow Road			TUNBRIDGE WELLS	TN2 3NB	K713973	Freehold	
6690490006	49 Coneyburrow Road			TUNBRIDGE WELLS	TN2 3NB	K713973	Freehold	
Nil value	50 Coneyburrow Road			TUNBRIDGE WELLS	TN2 3NB	K713973	Freehold	x
6690510002	51 Coneyburrow Road			TUNBRIDGE WELLS	TN2 3NB	K713973	Freehold	
6690520010	52 Coneyburrow Road			TUNBRIDGE WELLS	TN2 3NB	K713973	Freehold	
6690530007	53 Coneyburrow Road			TUNBRIDGE WELLS	TN2 3NB	K713973	Freehold	
6690540004	54 Coneyburrow Road			TUNBRIDGE WELLS	TN2 3NB	K713973	Freehold	
6690550001	55 Coneyburrow Road			TUNBRIDGE WELLS	TN2 3NB	K713973	Freehold	

6990060007	6 Fairmile Road			TUNBRIDGE WELLS	TN2 3LR	K713974 (charge of part excluding the land edged blue on the filed plan)	Freehold	
6990100008	10 Fairmile Road			TUNBRIDGE WELLS	TN2 3LR	K713974 (charge of part excluding the land edged blue on the filed plan)	Freehold	
6990120002	12 Fairmile Road			TUNBRIDGE WELLS	TN2 3LR	K713974 (charge of part excluding the land edged blue on the filed plan)	Freehold	
6990200002	20 Fairmile Road			TUNBRIDGE WELLS	TN2 3LR	K713974 (charge of part excluding the land edged blue on the filed plan)	Freehold	
6990220007	22 Fairmile Road			TUNBRIDGE WELLS	TN2 3LR	K713974 (charge of part excluding the land edged blue on the filed plan)	Freehold	
Nil value	28 Fairmile Road			TUNBRIDGE WELLS	TN2 3LR	K713974 (charge of part excluding the land edged blue on the filed plan)	Freehold	x
Nil value	30 Fairmile Road			TUNBRIDGE WELLS	TN2 3LR	K713974 (charge of part excluding the land edged blue on the filed plan)	Freehold	x
6990320001	32 Fairmile Road			TUNBRIDGE WELLS	TN2 3LS	K713974 (charge of part excluding the land edged blue on the filed plan)	Freehold	
6990340006	34 Fairmile Road			TUNBRIDGE WELLS	TN2 3LS	K713974 (charge of part excluding the land edged blue on the filed plan)	Freehold	
7140030003	3 Gorse Road			TUNBRIDGE WELLS	TN2 3LT	K713974 (charge of part excluding the land edged blue on the filed plan)	Freehold	
7140040000	4 Gorse Road			TUNBRIDGE WELLS	TN2 3LT	K713974 (charge of part excluding the land edged	Freehold	

						blue on the filed plan)		
7140060005	6 Gorse Road			TUNBRIDGE WELLS	TN2 3LT	K713974 (charge of part excluding the land edged blue on the filed plan)	Freehold	
7140070002	7 Gorse Road			TUNBRIDGE WELLS	TN2 3LT	K713974 (charge of part excluding the land edged blue on the filed plan)	Freehold	
7140080010	8 Gorse Road			TUNBRIDGE WELLS	TN2 3LT	K713974 (charge of part excluding the land edged blue on the filed plan)	Freehold	
7140090007	9 Gorse Road			TUNBRIDGE WELLS	TN2 3LT	K713974 (charge of part excluding the land edged blue on the filed plan)	Freehold	
7140120000	12 Gorse Road			TUNBRIDGE WELLS	TN2 3LT	K713974 (charge of part excluding the land edged blue on the filed plan)	Freehold	
7140130008	13 Gorse Road			TUNBRIDGE WELLS	TN2 3LT	K713974 (charge of part excluding the land edged blue on the filed plan)	Freehold	
7140140005	14 Gorse Road			TUNBRIDGE WELLS	TN2 3LT	K713974 (charge of part excluding the land edged blue on the filed plan)	Freehold	
7140160010	16 Gorse Road			TUNBRIDGE WELLS	TN2 3LT	K713974 (charge of part excluding the land edged blue on the filed plan)	Freehold	
6420010003	1 Bracken Road			TUNBRIDGE WELLS	TN2 3LU	K713974 (charge of part excluding the land edged blue on the filed plan)	Freehold	
6420030008	3 Bracken Road			TUNBRIDGE WELLS	TN2 3LU	K713974 (charge of part excluding the land edged blue on the filed plan)	Freehold	
6420050002	5 Bracken Road			TUNBRIDGE WELLS	TN2 3LU	K713974 (charge of part excluding the land edged blue on the filed plan)	Freehold	

6420070007	7 Bracken Road			TUNBRIDGE WELLS	TN2 3LU	K713974 (charge of part excluding the land edged blue on the filed plan)	Freehold	
6420130002	13 Bracken Road			TUNBRIDGE WELLS	TN2 3LU	K713974 (charge of part excluding the land edged blue on the filed plan)	Freehold	
6420420009	42 Bracken Road			TUNBRIDGE WELLS	TN2 3LU	K713974 (charge of part excluding the land edged blue on the filed plan)	Freehold	
6420540008	54 Bracken Road			TUNBRIDGE WELLS	TN2 3LU	K713974 (charge of part excluding the land edged blue on the filed plan)	Freehold	
6420560002	56 Bracken Road			TUNBRIDGE WELLS	TN2 3LU	K713974 (charge of part excluding the land edged blue on the filed plan)	Freehold	
Nil value	58 Bracken Road			TUNBRIDGE WELLS	TN2 3LU	K713974 (charge of part excluding the land edged blue on the filed plan)	Freehold	X
Nil value	60 Bracken Road			TUNBRIDGE WELLS	TN2 3LU	K713974 (charge of part excluding the land edged blue on the filed plan)	Freehold	x
6420210002	21 Bracken Road			TUNBRIDGE WELLS	TN2 3LX	K713974 (charge of part excluding the land edged blue on the filed plan)	Freehold	
6420230007	23 Bracken Road			TUNBRIDGE WELLS	TN2 3LX	K713974 (charge of part excluding the land edged blue on the filed plan)	Freehold	
6420310007	31 Bracken Road			TUNBRIDGE WELLS	TN2 3LX	K713974 (charge of part excluding the land edged blue on the filed plan)	Freehold	
6420620008	62 Bracken Road			TUNBRIDGE WELLS	TN2 3LX	K713974 (charge of part excluding the land edged	Freehold	

						blue on the filed plan)		
6420660007	66 Bracken Road			TUNBRIDGE WELLS	TN2 3LX	K713974 (charge of part excluding the land edged blue on the filed plan)	Freehold	
6410010000	1 Bracken Close			TUNBRIDGE WELLS	TN2 3LY	K713974 (charge of part excluding the land edged blue on the filed plan)	Freehold	
6410020008	2 Bracken Close			TUNBRIDGE WELLS	TN2 3LY	K713974 (charge of part excluding the land edged blue on the filed plan)	Freehold	
6410030005	3 Bracken Close			TUNBRIDGE WELLS	TN2 3LY	K713974 (charge of part excluding the land edged blue on the filed plan)	Freehold	
6410040002	4 Bracken Close			TUNBRIDGE WELLS	TN2 3LY	K713974 (charge of part excluding the land edged blue on the filed plan)	Freehold	
6410050010	5 Bracken Close			TUNBRIDGE WELLS	TN2 3LY	K713974 (charge of part excluding the land edged blue on the filed plan)	Freehold	
6410060007	6 Bracken Close			TUNBRIDGE WELLS	TN2 3LY	K713974 (charge of part excluding the land edged blue on the filed plan)	Freehold	
6410070004	7 Bracken Close			TUNBRIDGE WELLS	TN2 3LY	K713974 (charge of part excluding the land edged blue on the filed plan)	Freehold	
6410080001	8 Bracken Close			TUNBRIDGE WELLS	TN2 3LY	K713974 (charge of part excluding the land edged blue on the filed plan)	Freehold	
6410090009	9 Bracken Close			TUNBRIDGE WELLS	TN2 3LY	K713974 (charge of part excluding the land edged blue on the filed plan)	Freehold	
6410100008	10 Bracken Close			TUNBRIDGE WELLS	TN2 3LY	K713974 (charge of part excluding the land edged blue on the filed plan)	Freehold	

6410110005	11 Bracken Close			TUNBRIDGE WELLS	TN2 3LY	K713974 (charge of part excluding the land edged blue on the filed plan)	Freehold	
6410120002	12 Bracken Close			TUNBRIDGE WELLS	TN2 3LY	K713974 (charge of part excluding the land edged blue on the filed plan)	Freehold	
6410130010	13 Bracken Close			TUNBRIDGE WELLS	TN2 3LY	K713974 (charge of part excluding the land edged blue on the filed plan)	Freehold	
6410140007	14 Bracken Close			TUNBRIDGE WELLS	TN2 3LY	K713974 (charge of part excluding the land edged blue on the filed plan)	Freehold	
6410150004	15 Bracken Close			TUNBRIDGE WELLS	TN2 3LY	K713974 (charge of part excluding the land edged blue on the filed plan)	Freehold	
6410160001	16 Bracken Close			TUNBRIDGE WELLS	TN2 3LY	K713974 (charge of part excluding the land edged blue on the filed plan)	Freehold	
4220010004	1 Town Meadow	Frythe Way		CRANBROOK	TN17 3AU	K713978	Freehold	
4220020001	2 Town Meadow	Frythe Way		CRANBROOK	TN17 3AU	K713978	Freehold	
4220030009	3 Town Meadow	Frythe Way		CRANBROOK	TN17 3AU	K713978	Freehold	
4220050003	5 Town Meadow	Frythe Way		CRANBROOK	TN17 3AU	K713978	Freehold	
4120020008	2 Oaklands			CRANBROOK	TN17 3BG	K713978	Freehold	
4120030005	3 Oaklands			CRANBROOK	TN17 3BG	K713978	Freehold	
4120040002	4 Oaklands			CRANBROOK	TN17 3BG	K713978	Freehold	
4120060007	6 Oaklands			CRANBROOK	TN17 3BG	K713978	Freehold	
4120070004	7 Oaklands			CRANBROOK	TN17 3BG	K713978	Freehold	
4120080001	8 Oaklands			CRANBROOK	TN17 3BG	K713978	Freehold	
3920050008	5 Brickenden Road			CRANBROOK	TN17 3BH	K713978	Freehold	
3920070002	7 Brickenden Road			CRANBROOK	TN17 3BH	K713978	Freehold	

3990010008	1 Dr Hopes Road			CRANBROOK	TN17 3BP	K713978	Freehold	
3990030002	3 Dr Hopes Road			CRANBROOK	TN17 3BP	K713978	Freehold	
3990050007	5 Dr Hopes Road			CRANBROOK	TN17 3BP	K713978	Freehold	
3990070001	7 Dr Hopes Road			CRANBROOK	TN17 3BP	K713978	Freehold	
3990090006	9 Dr Hopes Road			CRANBROOK	TN17 3BP	K713978	Freehold	
3990110002	11 Dr Hopes Road			CRANBROOK	TN17 3BP	K713978	Freehold	
3990130007	13 Dr Hopes Road			CRANBROOK	TN17 3BP	K713978	Freehold	
3990150001	15 Dr Hopes Road			CRANBROOK	TN17 3BP	K713978	Freehold	
3990170006	17 Dr Hopes Road			CRANBROOK	TN17 3BP	K713978	Freehold	
770120004	12 Hoath Meadow	Back Lane	Horsmonden	TONBRIDGE	TN12 8LJ	K761976	Freehold	
770130001	13 Hoath Meadow	Back Lane	Horsmonden	TONBRIDGE	TN12 8LJ	K761976	Freehold	
770170000	17 Hoath Meadow	Back Lane	Horsmonden	TONBRIDGE	TN12 8LJ	K761976	Freehold	
770180008	18 Hoath Meadow	Back Lane	Horsmonden	TONBRIDGE	TN12 8LJ	K761976	Freehold	
770190005	19 Hoath Meadow	Back Lane	Horsmonden	TONBRIDGE	TN12 8LJ	K761976	Freehold	
770210001	21 Hoath Meadow	Back Lane	Horsmonden	TONBRIDGE	TN12 8LJ	K761976	Freehold	
770220009	22 Hoath Meadow	Back Lane	Horsmonden	TONBRIDGE	TN12 8LJ	K761976	Freehold	
800180002	18 Orchard Close		Horsmonden	TONBRIDGE	TN12 8LU	K714018	Freehold	
750080008	8 Gibbet Lane		Horsmonden	TONBRIDGE	TN12 8NA	K714018	Freehold	
750090005	9 Gibbet Lane		Horsmonden	TONBRIDGE	TN12 8NA	K714018	Freehold	
750100004	10 Gibbet Lane		Horsmonden	TONBRIDGE	TN12 8NA	K714018	Freehold	
750140003	14 Gibbet Lane		Horsmonden	TONBRIDGE	TN12 8NA	K714018	Freehold	
800040009	4 Orchard Close		Horsmonden	TONBRIDGE	TN12 8LU	K714019	Freehold	
800050006	5 Orchard Close		Horsmonden	TONBRIDGE	TN12 8LU	K714019	Freehold	
800060003	6 Orchard Close		Horsmonden	TONBRIDGE	TN12 8LU	K714019	Freehold	

800070000	7 Orchard Close		Horsmonden	TONBRIDGE	TN12 8LU	K714019	Freehold	
Nil value	8 Orchard Close		Horsmonden	TONBRIDGE	TN12 8LU	K714019	Freehold	X
Nil value	9 Orchard Close		Horsmonden	TONBRIDGE	TN12 8LU	K714019	Freehold	x
080010000H	10 Orchard Close		Horsmonden	TONBRIDGE	TN12 8LU	K714019 & K531008	Freehold & Leasehold	
800110001	11 Orchard Close		Horsmonden	TONBRIDGE	TN12 8LU	K714019	Freehold	
800120009	12 Orchard Close		Horsmonden	TONBRIDGE	TN12 8LU	K714019	Freehold	
800150000	15 Orchard Close		Horsmonden	TONBRIDGE	TN12 8LU	K714019	Freehold	
800160008	16 Orchard Close		Horsmonden	TONBRIDGE	TN12 8LU	K714019	Freehold	
4940010005	1 Hammonds	Queens Road	Hawkhurst	CRANBROOK	TN18 4HL	K714021	Freehold	
4940060001	6 Hammonds	Queens Road	Hawkhurst	CRANBROOK	TN18 4HL	K714021	Freehold	
4940070009	7 Hammonds	Queens Road	Hawkhurst	CRANBROOK	TN18 4HL	K714021	Freehold	
4940080006	8 Hammonds	Queens Road	Hawkhurst	CRANBROOK	TN18 4HL	K714021	Freehold	
4940090003	9 Hammonds	Queens Road	Hawkhurst	CRANBROOK	TN18 4HL	K714021	Freehold	
4940100002	10 Hammonds	Queens Road	Hawkhurst	CRANBROOK	TN18 4HL	K714021	Freehold	
4940110010	11 Hammonds	Queens Road	Hawkhurst	CRANBROOK	TN18 4HL	K714021	Freehold	
4940120007	12 Hammonds	Queens Road	Hawkhurst	CRANBROOK	TN18 4HL	K714021	Freehold	
Nil value	13 Hammonds	Queens Road	Hawkhurst	CRANBROOK	TN18 4HL	K714021	Freehold	x
4030120001	12 Frythe Way			CRANBROOK	TN17 3AR	K714023 (charge of part excluding the land edged and hatched blue on Plan 10 annexed hereto)	Freehold	
4030130009	13 Frythe Way			CRANBROOK	TN17 3AR	K714023 (charge of part excluding the land edged and hatched blue on Plan 10 annexed hereto)	Freehold	
4030150003	15 Frythe Way			CRANBROOK	TN17 3AR	K714023 (charge of part excluding the land edged and hatched blue	Freehold	

						on Plan 10 annexed hereto)		
4030170008	17 Frythe Way			CRANBROOK	TN17 3AR	K714023 (charge of part excluding the land edged and hatched blue on Plan 10 annexed hereto)	Freehold	
4030190002	19 Frythe Way			CRANBROOK	TN17 3AR	K714023 (charge of part excluding the land edged and hatched blue on Plan 10 annexed hereto)	Freehold	
4030200001	20 Frythe Way			CRANBROOK	TN17 3AS	K714023 (charge of part excluding the land edged and hatched blue on Plan 10 annexed hereto)	Freehold	
4030260005	26 Frythe Way			CRANBROOK	TN17 3AS	K714023 (charge of part excluding the land edged and hatched blue on Plan 10 annexed hereto)	Freehold	
4030350002	35 Frythe Way			CRANBROOK	TN17 3AS	K714023 (charge of part excluding the land edged and hatched blue on Plan 10 annexed hereto)	Freehold	
4030410008	41 Frythe Way			CRANBROOK	TN17 3AS	K714023 (charge of part excluding the land edged and hatched blue on Plan 10 annexed hereto)	Freehold	
4030280010	28 Frythe Way			CRANBROOK	TN17 3AT	K714023 (charge of part excluding the land edged and hatched blue on Plan 10 annexed hereto)	Freehold	
4030300006	30 Frythe Way			CRANBROOK	TN17 3AT	K714023 (charge of part excluding the land edged and hatched blue on Plan 10 annexed hereto)	Freehold	
4030320000	32 Frythe Way			CRANBROOK	TN17 3AT	K714023 (charge of part excluding the land edged and hatched blue on Plan 10 annexed hereto)	Freehold	

4030340005	34 Frythe Way			CRANBROOK	TN17 3AT	K714023 (charge of part excluding the land edged and hatched blue on Plan 10 annexed hereto)	Freehold	
4030400000	40 Frythe Way			CRANBROOK	TN17 3AT	K714023 (charge of part excluding the land edged and hatched blue on Plan 10 annexed hereto)	Freehold	
4030510002	51 Frythe Way			CRANBROOK	TN17 3AT	K714023 (charge of part excluding the land edged and hatched blue on Plan 10 annexed hereto)	Freehold	
4030550001	55 Frythe Way			CRANBROOK	TN17 3AT	K714023 (charge of part excluding the land edged and hatched blue on Plan 10 annexed hereto)	Freehold	
4030630001	63 Frythe Way			CRANBROOK	TN17 3AT	K714023 (charge of part excluding the land edged and hatched blue on Plan 10 annexed hereto)	Freehold	
4010010004	1 Frythe Crescent			CRANBROOK	TN17 3BA	K714023 (charge of part excluding the land edged and hatched blue on Plan 10 annexed hereto)	Freehold	
4010020001	2 Frythe Crescent			CRANBROOK	TN17 3BA	K714023 (charge of part excluding the land edged and hatched blue on Plan 10 annexed hereto)	Freehold	
4010040006	4 Frythe Crescent			CRANBROOK	TN17 3BA	K714023 (charge of part excluding the land edged and hatched blue on Plan 10 annexed hereto)	Freehold	
4010060000	6 Frythe Crescent			CRANBROOK	TN17 3BA	K714023 (charge of part excluding the land edged and hatched blue on Plan 10 annexed hereto)	Freehold	
4010070008	7 Frythe Crescent			CRANBROOK	TN17 3BA	K714023 (charge of part excluding the land edged and hatched blue on Plan 10 annexed hereto)	Freehold	

4010100001	10 Frythe Crescent			CRANBROOK	TN17 3BA	K714023 (charge of part excluding the land edged and hatched blue on Plan 10 annexed hereto)	Freehold	
4110010008	1 Middle Garth	Frythe Way		CRANBROOK	TN17 3BB	K714023 (charge of part excluding the land edged and hatched blue on Plan 10 annexed hereto)	Freehold	
4110020005	2 Middle Garth	Frythe Way		CRANBROOK	TN17 3BB	K714023 (charge of part excluding the land edged and hatched blue on Plan 10 annexed hereto)	Freehold	
4110030002	3 Middle Garth	Frythe Way		CRANBROOK	TN17 3BB	K714023 (charge of part excluding the land edged and hatched blue on Plan 10 annexed hereto)	Freehold	
4110040010	4 Middle Garth	Frythe Way		CRANBROOK	TN17 3BB	K714023 (charge of part excluding the land edged and hatched blue on Plan 10 annexed hereto)	Freehold	
4110050007	5 Middle Garth	Frythe Way		CRANBROOK	TN17 3BB	K714023 (charge of part excluding the land edged and hatched blue on Plan 10 annexed hereto)	Freehold	
Nil value	6 Middle Garth	Frythe Way		CRANBROOK	TN17 3BB	K714023 (charge of part excluding the land edged and hatched blue on Plan 10 annexed hereto)	Freehold	x
4110070001	7 Middle Garth	Frythe Way		CRANBROOK	TN17 3BB	K714023 (charge of part excluding the land edged and hatched blue on Plan 10 annexed hereto)	Freehold	
4110080009	8 Middle Garth	Frythe Way		CRANBROOK	TN17 3BB	K714023 (charge of part excluding the land edged and hatched blue on Plan 10 annexed hereto)	Freehold	

4110090006	9 Middle Garth	Frythe Way		CRANBROOK	TN17 3BB	K714023 (charge of part excluding the land edged and hatched blue on Plan 10 annexed hereto)	Freehold	
4020010007	1 Frythe Walk			CRANBROOK	TN17 3BD	K714023 (charge of part excluding the land edged and hatched blue on Plan 10 annexed hereto)	Freehold	
4020040009	4 Frythe Walk			CRANBROOK	TN17 3BD	K714023 (charge of part excluding the land edged and hatched blue on Plan 10 annexed hereto)	Freehold	
4020060003	6 Frythe Walk			CRANBROOK	TN17 3BD	K714023 (charge of part excluding the land edged and hatched blue on Plan 10 annexed hereto)	Freehold	
5680010006	1 Broadview		Sissinghurst	CRANBROOK	TN17 2JS	K714024 (charge of part excluding the land coloured blue on the filed plan)	Freehold	
5680020003	2 Broadview		Sissinghurst	CRANBROOK	TN17 2JS	K714024 (charge of part excluding the land coloured blue on the filed plan)	Freehold	
5680030000	3 Broadview		Sissinghurst	CRANBROOK	TN17 2JS	K714024 (charge of part excluding the land coloured blue on the filed plan)	Freehold	
5680040008	4 Broadview		Sissinghurst	CRANBROOK	TN17 2JS	K714024 (charge of part excluding the land coloured blue on the filed plan)	Freehold	
5680060002	6 Broadview		Sissinghurst	CRANBROOK	TN17 2JS	K714024 (charge of part excluding the land coloured blue on the filed plan)	Freehold	
5680070010	7 Broadview		Sissinghurst	CRANBROOK	TN17 2JS	K714024 (charge of part excluding the land coloured blue on the filed plan)	Freehold	
5680080007	8 Broadview		Sissinghurst	CRANBROOK	TN17 2JS	K714024 (charge of part excluding the land coloured blue on the filed plan)	Freehold	

5680090004	9 Broadview		Sissinghurst	CRANBROOK	TN17 2JS	K714024 (charge of part excluding the land coloured blue on the filed plan)	Freehold	
5710090009	9 Milk House Cottages		Sissinghurst	CRANBROOK	TN17 2JT	K714024 (charge of part excluding the land coloured blue on the filed plan)	Freehold	
5710100008	10 Milk House Cottages		Sissinghurst	CRANBROOK	TN17 2JT	K714024 (charge of part excluding the land coloured blue on the filed plan)	Freehold	
5710150004	15 Milk House Cottages		Sissinghurst	CRANBROOK	TN17 2JT	K714024 (charge of part excluding the land coloured blue on the filed plan)	Freehold	
5710160001	16 Milk House Cottages		Sissinghurst	CRANBROOK	TN17 2JT	K714024 (charge of part excluding the land coloured blue on the filed plan)	Freehold	
5700010008	1 Dungeys	The Street	Sissinghurst	CRANBROOK	TN17 2JB	K714027	Freehold	
5700020005	2 Dungeys	The Street	Sissinghurst	CRANBROOK	TN17 2JB	K714027	Freehold	
5700030002	3 Dungeys	The Street	Sissinghurst	CRANBROOK	TN17 2JB	K714027	Freehold	
5700040010	4 Dungeys	The Street	Sissinghurst	CRANBROOK	TN17 2JB	K714027	Freehold	
5700050007	5 Dungeys	The Street	Sissinghurst	CRANBROOK	TN17 2JB	K714027	Freehold	
5700060004	6 Dungeys	The Street	Sissinghurst	CRANBROOK	TN17 2JB	K714027	Freehold	
5720020000	2 Reeds Cottages	The Street	Sissinghurst	CRANBROOK	TN17 2JF	K714027	Freehold	
5720030008	3 Reeds Cottages	The Street	Sissinghurst	CRANBROOK	TN17 2JF	K714027	Freehold	
4610020003	2 Balcombes Cottages	Balcombe s Hill	Goudhurst	CRANBROOK	TN17 1AZ	K714028	Freehold	
4610030000	3 Balcombes Cottages	Balcombe s Hill	Goudhurst	CRANBROOK	TN17 1AZ	K714028	Freehold	
4610050005	5 Balcombes Cottages	Balcombe s Hill	Goudhurst	CRANBROOK	TN17 1AZ	K714028	Freehold	
4680010005	1 Mary Day's		Goudhurst	CRANBROOK	TN17 1BA	K714028	Freehold	
4680020002	2 Mary Day's		Goudhurst	CRANBROOK	TN17 1BA	K714028	Freehold	
4680050004	5 Mary Day's		Goudhurst	CRANBROOK	TN17 1BA	K714028	Freehold	

4680060001	6 Mary Day's		Goudhurst	CRANBROOK	TN17 1BA	K714028	Freehold	
4680070009	7 Mary Day's		Goudhurst	CRANBROOK	TN17 1BA	K714028	Freehold	
4680080006	8 Mary Day's		Goudhurst	CRANBROOK	TN17 1BA	K714028	Freehold	
4680090003	9 Mary Day's		Goudhurst	CRANBROOK	TN17 1BA	K714028	Freehold	
4680100002	10 Mary Day's		Goudhurst	CRANBROOK	TN17 1BA	K714028	Freehold	
4680110010	11 Mary Day's		Goudhurst	CRANBROOK	TN17 1BA	K714028	Freehold	
4680130004	13 Mary Day's		Goudhurst	CRANBROOK	TN17 1BA	K714028	Freehold	
4680160006	16 Mary Day's		Goudhurst	CRANBROOK	TN17 1BA	K714028	Freehold	
4680180000	18 Mary Day's		Goudhurst	CRANBROOK	TN17 1BA	K714028	Freehold	
6220650002	65 Allandale Road			TUNBRIDGE WELLS	TN2 3TZ	K714073	Freehold	
6220670007	67 Allandale Road			TUNBRIDGE WELLS	TN2 3TZ	K714073	Freehold	
6220690001	69 Allandale Road			TUNBRIDGE WELLS	TN2 3TZ	K714073	Freehold	
6220710008	71 Allandale Road			TUNBRIDGE WELLS	TN2 3TZ	K714073	Freehold	
6220730002	73 Allandale Road			TUNBRIDGE WELLS	TN2 3TZ	K714073	Freehold	
6220750007	75 Allandale Road			TUNBRIDGE WELLS	TN2 3TZ	K714073	Freehold	
6220770001	77 Allandale Road			TUNBRIDGE WELLS	TN2 3TZ	K714073	Freehold	
6220790006	79 Allandale Road			TUNBRIDGE WELLS	TN2 3TZ	K714073	Freehold	
6380480005	48 Birken Road			TUNBRIDGE WELLS	TN2 3TG	K714075	Freehold	
6380500001	50 Birken Road			TUNBRIDGE WELLS	TN2 3TG	K714075	Freehold	
6380540000	54 Birken Road			TUNBRIDGE WELLS	TN2 3TG	K714075	Freehold	
6380560005	56 Birken Road			TUNBRIDGE WELLS	TN2 3TG	K714075	Freehold	
6380600006	60 Birken Road			TUNBRIDGE WELLS	TN2 3TG	K714075	Freehold	
7270020008	2 Harries Road			TUNBRIDGE WELLS	TN2 3TN	K714075	Freehold	
7270040002	4 Harries Road			TUNBRIDGE WELLS	TN2 3TN	K714075	Freehold	

7270120002	12 Harries Road			TUNBRIDGE WELLS	TN2 3TN	K714075	Freehold	
7270140007	14 Harries Road			TUNBRIDGE WELLS	TN2 3TN	K714075	Freehold	
7270160001	16 Harries Road			TUNBRIDGE WELLS	TN2 3TN	K714075	Freehold	
7270180006	18 Harries Road			TUNBRIDGE WELLS	TN2 3TN	K714075	Freehold	
7270050010	5 Harries Road			TUNBRIDGE WELLS	TN2 3TW	K714075	Freehold	
7270070004	7 Harries Road			TUNBRIDGE WELLS	TN2 3TW	K714075	Freehold	
7270090009	9 Harries Road			TUNBRIDGE WELLS	TN2 3TW	K714075 & K747421	Freehold & Leasehold	
7270110005	11 Harries Road			TUNBRIDGE WELLS	TN2 3TW	K714075	Freehold	
7270130010	13 Harries Road			TUNBRIDGE WELLS	TN2 3TW	K714075	Freehold	
7270150004	15 Harries Road			TUNBRIDGE WELLS	TN2 3TW	K714075	Freehold	
7270170009	17 Harries Road			TUNBRIDGE WELLS	TN2 3TW	K714075	Freehold	
7270190003	19 Harries Road			TUNBRIDGE WELLS	TN2 3TW	K714075	Freehold	
7270210010	21 Harries Road			TUNBRIDGE WELLS	TN2 3TW	K714075	Freehold	
7270230004	23 Harries Road			TUNBRIDGE WELLS	TN2 3TW	K714075	Freehold	
7270250009	25 Harries Road			TUNBRIDGE WELLS	TN2 3TW	K714075	Freehold	
7270270003	27 Harries Road			TUNBRIDGE WELLS	TN2 3TW	K714075	Freehold	
7270290008	29 Harries Road			TUNBRIDGE WELLS	TN2 3TW	K714075	Freehold	x
7270310004	31 Harries Road			TUNBRIDGE WELLS	TN2 3TW	K714075	Freehold	
7270330009	33 Harries Road			TUNBRIDGE WELLS	TN2 3TW	K714075	Freehold	
7270350003	35 Harries Road			TUNBRIDGE WELLS	TN2 3TW	K714075	Freehold	
7270370008	37 Harries Road			TUNBRIDGE WELLS	TN2 3TW	K714075	Freehold	
7270390002	39 Harries Road			TUNBRIDGE WELLS	TN2 3TW	K714075	Freehold	
7270450008	45 Harries Road			TUNBRIDGE WELLS	TN2 3TW	K714075	Freehold	
7270490007	49 Harries Road			TUNBRIDGE WELLS	TN2 3TW	K714075	Freehold	

6220210005	21 Allandale Road			TUNBRIDGE WELLS	TN2 3TY	K714075	Freehold	
6220230010	23 Allandale Road			TUNBRIDGE WELLS	TN2 3TZ	K714075	Freehold	
6220250004	25 Allandale Road			TUNBRIDGE WELLS	TN2 3TZ	K714075	Freehold	
6220270009	27 Allandale Road			TUNBRIDGE WELLS	TN2 3TZ	K714075	Freehold	
6220290003	29 Allandale Road			TUNBRIDGE WELLS	TN2 3TZ	K714075	Freehold	
6220310010	31 Allandale Road			TUNBRIDGE WELLS	TN2 3TZ	K714075	Freehold	
Nil value	33 Allandale Road			TUNBRIDGE WELLS	TN2 3TZ	K714075	Freehold	x
6220350009	35 Allandale Road			TUNBRIDGE WELLS	TN2 3TZ	K714075	Freehold	
6220390008	39 Allandale Road			TUNBRIDGE WELLS	TN2 3TZ	K714075	Freehold	
6220550008	55 Allandale Road			TUNBRIDGE WELLS	TN2 3TZ	K714075	Freehold	
6220610003	61 Allandale Road			TUNBRIDGE WELLS	TN2 3TZ	K714075	Freehold	
7200370009	37 Greggs Wood Road			TUNBRIDGE WELLS	TN2 3JJ	K714076	Freehold	
7200390003	39 Greggs Wood Road			TUNBRIDGE WELLS	TN2 3JJ	K714076	Freehold	
7200450009	45 Greggs Wood Road			TUNBRIDGE WELLS	TN2 3JJ	K714076	Freehold	
7200470003	47 Greggs Wood Road			TUNBRIDGE WELLS	TN2 3JJ	K714076	Freehold	
7201290005	129 Greggs Wood Road			TUNBRIDGE WELLS	TN2 3JQ	K714077	Freehold	
7201350000	135 Greggs Wood Road			TUNBRIDGE WELLS	TN2 3JQ	K714077	Freehold	
7200530009	53 Greggs Wood Road			TUNBRIDGE WELLS	TN2 3JQ	K714078	Freehold	
7200590002	59 Greggs Wood Road			TUNBRIDGE WELLS	TN2 3JQ	K714078	Freehold	x
7200610009	61 Greggs Wood Road			TUNBRIDGE WELLS	TN2 3JQ	K714078	Freehold	
7200630003	63 Greggs Wood Road			TUNBRIDGE WELLS	TN2 3JQ	K714078	Freehold	
7200650008	65 Greggs Wood Road			TUNBRIDGE WELLS	TN2 3JQ	K714078	Freehold	
7200670002	67 Greggs Wood Road			TUNBRIDGE WELLS	TN2 3JQ	K714078	Freehold	

7200690007	69 Greggs Wood Road			TUNBRIDGE WELLS	TN2 3JQ	K714078	Freehold	
7200710003	71 Greggs Wood Road			TUNBRIDGE WELLS	TN2 3JQ	K714078	Freehold	
7200730008	73 Greggs Wood Road			TUNBRIDGE WELLS	TN2 3JQ	K714078	Freehold	
7200750002	75 Greggs Wood Road			TUNBRIDGE WELLS	TN2 3JQ	K714078	Freehold	
7200770007	77 Greggs Wood Road			TUNBRIDGE WELLS	TN2 3JQ	K714078	Freehold	
7200790001	79 Greggs Wood Road			TUNBRIDGE WELLS	TN2 3JQ	K714078	Freehold	
7200810008	81 Greggs Wood Road			TUNBRIDGE WELLS	TN2 3JQ	K714078	Freehold	
7200830002	83 Greggs Wood Road			TUNBRIDGE WELLS	TN2 3JQ	K714078	Freehold	
7200850007	85 Greggs Wood Road			TUNBRIDGE WELLS	TN2 3JQ	K714078	Freehold	
7200870001	87 Greggs Wood Road			TUNBRIDGE WELLS	TN2 3JQ	K714078	Freehold	
7200890006	89 Greggs Wood Road			TUNBRIDGE WELLS	TN2 3JQ	K714078	Freehold	
7200910002	91 Greggs Wood Road			TUNBRIDGE WELLS	TN2 3JQ	K714078	Freehold	
7200930007	93 Greggs Wood Road			TUNBRIDGE WELLS	TN2 3JQ	K714078	Freehold	
7200950001	95 Greggs Wood Road			TUNBRIDGE WELLS	TN2 3JQ	K714078	Freehold	
7200970006	97 Greggs Wood Road			TUNBRIDGE WELLS	TN2 3JQ	K714078	Freehold	
7200990000	99 Greggs Wood Road			TUNBRIDGE WELLS	TN2 3JQ	K714078	Freehold	
7201010008	101 Greggs Wood Road			TUNBRIDGE WELLS	TN2 3JQ	K714078	Freehold	
7201030002	103 Greggs Wood Road			TUNBRIDGE WELLS	TN2 3JQ	K714078	Freehold	
7201050007	105 Greggs Wood Road			TUNBRIDGE WELLS	TN2 3JQ	K714078	Freehold	
7201070001	107 Greggs Wood Road			TUNBRIDGE WELLS	TN2 3JQ	K714078	Freehold	
7201090006	109 Greggs Wood Road			TUNBRIDGE WELLS	TN2 3JQ	K714078	Freehold	
7201110002	111 Greggs Wood Road			TUNBRIDGE WELLS	TN2 3JQ	K714078	Freehold	
7201130007	113 Greggs Wood Road			TUNBRIDGE WELLS	TN2 3JQ	K714078	Freehold	
7201150001	115 Greggs Wood Road			TUNBRIDGE WELLS	TN2 3JQ	K714078	Freehold	

7201170006	117 Greggs Wood Road			TUNBRIDGE WELLS	TN2 3JQ	K714078	Freehold	
7201190000	119 Greggs Wood Road			TUNBRIDGE WELLS	TN2 3JQ	K714078	Freehold	
7201210007	121 Greggs Wood Road			TUNBRIDGE WELLS	TN2 3JQ	K714078	Freehold	
7201230001	123 Greggs Wood Road			TUNBRIDGE WELLS	TN2 3JQ	K714078	Freehold	
6460060000	6 Burslem Road			TUNBRIDGE WELLS	TN2 3TS	K714078	Freehold	
6460080005	8 Burslem Road			TUNBRIDGE WELLS	TN2 3TS	K714078	Freehold	
6460120006	12 Burslem Road			TUNBRIDGE WELLS	TN2 3TS	K714078	Freehold	
6460180010	18 Burslem Road			TUNBRIDGE WELLS	TN2 3TS	K714078	Freehold	
6460200006	20 Burslem Road			TUNBRIDGE WELLS	TN2 3TS	K714078	Freehold	
6460220000	22 Burslem Road			TUNBRIDGE WELLS	TN2 3TS	K714078	Freehold	
6460240005	24 Burslem Road			TUNBRIDGE WELLS	TN2 3TS	K714078	Freehold	
6460300000	30 Burslem Road			TUNBRIDGE WELLS	TN2 3TS	K714078	Freehold	
6460320005	32 Burslem Road			TUNBRIDGE WELLS	TN2 3TS	K714078	Freehold	
6460420010	42 Burslem Road			TUNBRIDGE WELLS	TN2 3TT	K714078	Freehold	
6460110009	11 Burslem Road			TUNBRIDGE WELLS	TN2 3TU	K714078	Freehold	
6460150008	15 Burslem Road			TUNBRIDGE WELLS	TN2 3TU	K714078	Freehold	
6460170002	17 Burslem Road			TUNBRIDGE WELLS	TN2 3TU	K714078	Freehold	
6460190007	19 Burslem Road			TUNBRIDGE WELLS	TN2 3TU	K714078	Freehold	
6460250002	25 Burslem Road			TUNBRIDGE WELLS	TN2 3TU	K714078	Freehold	
6460270007	27 Burslem Road			TUNBRIDGE WELLS	TN2 3TU	K714078	Freehold	
721001000N	1 Lakeside			TUNBRIDGE WELLS	TN2 3LZ	K726862	Freehold	
721002000N	2 Lakeside			TUNBRIDGE WELLS	TN2 3LZ	K726862	Freehold	
721003000N	3 Lakeside			TUNBRIDGE WELLS	TN2 3LZ	K726862	Freehold	
721004000N	4 Lakeside			TUNBRIDGE WELLS	TN2 3LZ	K726862	Freehold	

721005000N	5 Lakeside			TUNBRIDGE WELLS	TN2 3LZ	K726862	Freehold	
721006000N	6 Lakeside			TUNBRIDGE WELLS	TN2 3LZ	K726862	Freehold	
721007000N	7 Lakeside			TUNBRIDGE WELLS	TN2 3LZ	K726862	Freehold	
721008000N	8 Lakeside			TUNBRIDGE WELLS	TN2 3LZ	K726862	Freehold	
4190010010	1 Shepherds Cottages	Causton Road		CRANBROOK	TN17 3ES	K714079	Freehold	
4190030004	3 Shepherds Cottages	Causton Road		CRANBROOK	TN17 3ES	K714079	Freehold	
5290020001	2 Highdown Cottages	Church Road	Kilndown	CRANBROOK	TN17 2RY	K714080	Freehold	
5290040006	4 Highdown Cottages	Church Road	Kilndown	CRANBROOK	TN17 2RY	K714080	Freehold	
8290020004	2 Showfields Road			TUNBRIDGE WELLS	TN2 5PW	K714086	Freehold	
8290040009	4 Showfields Road			TUNBRIDGE WELLS	TN2 5PW	K714086	Freehold	
8290060003	6 Showfields Road			TUNBRIDGE WELLS	TN2 5PW	K714086	Freehold	
8290080008	8 Showfields Road			TUNBRIDGE WELLS	TN2 5PW	K714086	Freehold	
8290100004	10 Showfields Road			TUNBRIDGE WELLS	TN2 5PW	K714086	Freehold	
8290120009	12 Showfields Road			TUNBRIDGE WELLS	TN2 5PW	K714086	Freehold	
8290140003	14 Showfields Road			TUNBRIDGE WELLS	TN2 5PW	K714086	Freehold	
8290160008	16 Showfields Road			TUNBRIDGE WELLS	TN2 5PW	K714086	Freehold	
8290180002	18 Showfields Road			TUNBRIDGE WELLS	TN2 5PW	K714086	Freehold	
8290260002	26 Showfields Road			TUNBRIDGE WELLS	TN2 5PW	K714086	Freehold	
8290320008	32 Showfields Road			TUNBRIDGE WELLS	TN2 5PW	K714086	Freehold	
829036000L	36 Showfields Road			TUNBRIDGE WELLS	TN2 5PP	K714086 & K706613	Freehold & Leasehold	
8290380001	38 Showfields Road			TUNBRIDGE WELLS	TN2 5PP	K714086	Freehold	
8290400008	40 Showfields Road			TUNBRIDGE WELLS	TN2 5PP	K714086	Freehold	
8290420002	42 Showfields Road			TUNBRIDGE WELLS	TN2 5PP	K714086	Freehold	
829044000L	44 Showfields Road			TUNBRIDGE WELLS	TN2 5PP	K714086 & K699649	Freehold & Leasehold	

8290460001	46 Showfields Road			TUNBRIDGE WELLS	TN2 5PP	K714086	Freehold	
829048000B	48 Showfields Road			TUNBRIDGE WELLS	TN2 5PP	K714086 & K666815	Freehold & Leasehold	
8290500002	50 Showfields Road			TUNBRIDGE WELLS	TN2 5PP	K714086	Freehold	
8290520007	52 Showfields Road			TUNBRIDGE WELLS	TN2 5PP	K714086	Freehold	
8290540001	54 Showfields Road			TUNBRIDGE WELLS	TN2 599	K714086	Freehold	
Nil value	56 Showfields Road			TUNBRIDGE WELLS	TN2 5PP	K714086	Freehold	x
8290580000	58 Showfields Road			TUNBRIDGE WELLS	TN2 5PP	K714086	Freehold	
8290600007	60 Showfields Road			TUNBRIDGE WELLS	TN2 5PP	K714086	Freehold	
8290620001	62 Showfields Road			TUNBRIDGE WELLS	TN2 5PP	K714086	Freehold	
8290640006	64 Showfields Road			TUNBRIDGE WELLS	TN2 5PP	K714086	Freehold	
8290660000	66 Showfields Road			TUNBRIDGE WELLS	TN2 5PP	K714086	Freehold	
8290680005	68 Showfields Road			TUNBRIDGE WELLS	TN2 5PP	K714086	Freehold	
8290700001	70 Showfields Road			TUNBRIDGE WELLS	TN2 5PP	K714086	Freehold	
8290720006	72 Showfields Road			TUNBRIDGE WELLS	TN2 5PP	K714086	Freehold	
8290740000	74 Showfields Road			TUNBRIDGE WELLS	TN2 5PP	K714086	Freehold	
8290760005	76 Showfields Road			TUNBRIDGE WELLS	TN2 5PP	K714086	Freehold	
8290780010	78 Showfields Road			TUNBRIDGE WELLS	TN2 5PP	K714086	Freehold	
8290800006	80 Showfields Road			TUNBRIDGE WELLS	TN2 5PP	K714086	Freehold	
8290820000	82 Showfields Road			TUNBRIDGE WELLS	TN2 5PP	K714086	Freehold	
8290840005	84 Showfields Road			TUNBRIDGE WELLS	TN2 5PP	K714086	Freehold	
8290860010	86 Showfields Road			TUNBRIDGE WELLS	TN2 5PP	K714086	Freehold	
8290880004	88 Showfields Road			TUNBRIDGE WELLS	TN2 5PP	K714086	Freehold	
8290900000	90 Showfields Road			TUNBRIDGE WELLS	TN2 5PP	K714086	Freehold	
8770030004	3 Willow Tree Road			TUNBRIDGE WELLS	TN2 5PS	K714086	Freehold	

8770090008	9 Willow Tree Road			TUNBRIDGE WELLS	TN2 5PS	K714086	Freehold	
8770100007	10 Willow Tree Road			TUNBRIDGE WELLS	TN2 5PS	K714086	Freehold	
8770130009	13 Willow Tree Road			TUNBRIDGE WELLS	TN2 5PS	K714086	Freehold	
8770150003	15 Willow Tree Road			TUNBRIDGE WELLS	TN2 5PT	K714086	Freehold	
8770230003	23 Willow Tree Road			TUNBRIDGE WELLS	TN2 5PT	K714086	Freehold	
8770260005	26 Willow Tree Road			TUNBRIDGE WELLS	TN2 5PT	K714086	Freehold	
8770270002	27 Willow Tree Road			TUNBRIDGE WELLS	TN2 5PT	K714086	Freehold	
8770280010	28 Willow Tree Road			TUNBRIDGE WELLS	TN2 5PT	K714086	Freehold	
8770290007	29 Willow Tree Road			TUNBRIDGE WELLS	TN2 5PU	K714086	Freehold	
8770300006	30 Willow Tree Road			TUNBRIDGE WELLS	TN2 5PU	K714086	Freehold	
8770310003	31 Willow Tree Road			TUNBRIDGE WELLS	TN2 5PU	K714086	Freehold	
8770320000	32 Willow Tree Road			TUNBRIDGE WELLS	TN2 5PU	K714086	Freehold	
8770330008	33 Willow Tree Road			TUNBRIDGE WELLS	TN2 5PU	K714086	Freehold	
8770340005	34 Willow Tree Road			TUNBRIDGE WELLS	TN2 5PU	K714086	Freehold	
8770350002	35 Willow Tree Road			TUNBRIDGE WELLS	TN2 5PU	K714086	Freehold	
8770360010	36 Willow Tree Road			TUNBRIDGE WELLS	TN2 5PU	K714086	Freehold	
8770370007	37 Willow Tree Road			TUNBRIDGE WELLS	TN2 5PU	K714086	Freehold	
8770410008	41 Willow Tree Road			TUNBRIDGE WELLS	TN2 5PU	K714086	Freehold	
8770420005	42 Willow Tree Road			TUNBRIDGE WELLS	TN2 5PU	K714086	Freehold	
8770450007	45 Willow Tree Road			TUNBRIDGE WELLS	TN2 5PU	K714086	Freehold	
8770470001	47 Willow Tree Road			TUNBRIDGE WELLS	TN2 5PU	K714086	Freehold	
8770480009	48 Willow Tree Road			TUNBRIDGE WELLS	TN2 5PU	K714086	Freehold	
8770500005	50 Willow Tree Road			TUNBRIDGE WELLS	TN2 5PU	K714086	Freehold	
8770540004	54 Willow Tree Road			TUNBRIDGE WELLS	TN2 5PU	K714086	Freehold	

8770550001	55 Willow Tree Road			TUNBRIDGE WELLS	TN2 5PU	K714086	Freehold	
8770560009	56 Willow Tree Road			TUNBRIDGE WELLS	TN2 5PU	K714086	Freehold	
8770570006	57 Willow Tree Road			TUNBRIDGE WELLS	TN2 5PU	K714086	Freehold	
8170210007	21 Rowan Tree Road			TUNBRIDGE WELLS	TN2 5PY	K714086	Freehold	
8170220004	22 Rowan Tree Road			TUNBRIDGE WELLS	TN2 5PY	K714086	Freehold	
8170240009	24 Rowan Tree Road			TUNBRIDGE WELLS	TN2 5PY	K714086	Freehold	
8170290005	29 Rowan Tree Road			TUNBRIDGE WELLS	TN2 5PZ	K714086	Freehold	
8170340003	34 Rowan Tree Road			TUNBRIDGE WELLS	TN2 5PZ	K714086	Freehold	
8170350000	35 Rowan Tree Road			TUNBRIDGE WELLS	TN2 5PZ	K714086	Freehold	
8170390010	39 Rowan Tree Road			TUNBRIDGE WELLS	TN2 5PZ	K714086	Freehold	
8290920005	92 Showfields Road			TUNBRIDGE WELLS	TN2 5PR	K714087 (charge of part excluding the land edged mauve on the filed plan)	Freehold	
8290940010	94 Showfields Road			TUNBRIDGE WELLS	TN2 5PR	K714087 (charge of part excluding the land edged mauve on the filed plan)	Freehold	
8290960004	96 Showfields Road			TUNBRIDGE WELLS	TN2 5PR	K714087 (charge of part excluding the land edged mauve on the filed plan)	Freehold	
8291000006	100 Showfields Road			TUNBRIDGE WELLS	TN2 5PR	K714087 (charge of part excluding the land edged mauve on the filed plan)	Freehold	
Nil value	5A Rowan Tree Road			TUNBRIDGE WELLS	TN2 5PX	K714087 (charge of part excluding the land edged mauve on the filed plan)	Freehold	x
8170052008	Flat B, 5 Rowan Tree Road			TUNBRIDGE WELLS	TN2 5PX	K714087 (charge of part excluding the land edged mauve on the filed plan)	Freehold	

8170053003	Flat C, 5 Rowan Tree Road			TUNBRIDGE WELLS	TN2 5PX	K714087 (charge of part excluding the land edged mauve on the filed plan)	Freehold	
8170054009	Flat D, 5 Rowan Tree Road			TUNBRIDGE WELLS	TN2 5PX	K714087 (charge of part excluding the land edged mauve on the filed plan)	Freehold	
8170055004	Flat E, 5 Rowan Tree Road			TUNBRIDGE WELLS	TN2 5PX	K714087 (charge of part excluding the land edged mauve on the filed plan)	Freehold	
8170056010	Flat F, 5 Rowan Tree Road			TUNBRIDGE WELLS	TN2 5PX	K714087 (charge of part excluding the land edged mauve on the filed plan)	Freehold	
8170057005	Flat G, 5 Rowan Tree Road			TUNBRIDGE WELLS	TN2 5PX	K714087 (charge of part excluding the land edged mauve on the filed plan)	Freehold	
Nil value	5H Rowan Tree Road			TUNBRIDGE WELLS	TN2 5PX	K714087 (charge of part excluding the land edged mauve on the filed plan)	Freehold	x
8170059006	Flat J, 5 Rowan Tree Road			TUNBRIDGE WELLS	TN2 5PX	K714087 (charge of part excluding the land edged mauve on the filed plan)	Freehold	
8170060004	6 Rowan Tree Road			TUNBRIDGE WELLS	TN2 5PX	K714087 (charge of part excluding the land edged mauve on the filed plan)	Freehold	
8170090006	9 Rowan Tree Road			TUNBRIDGE WELLS	TN2 5PX	K714087 (charge of part excluding the land edged mauve on the filed plan)	Freehold	
8170100005	10 Rowan Tree Road			TUNBRIDGE WELLS	TN2 5PX	K714087 (charge of part excluding the land edged mauve on the filed plan)	Freehold	
Nil value	11 Rowan Tree Road			TUNBRIDGE WELLS	TN2 5PX	K714087 (charge of part excluding the land edged mauve on the filed plan)	Freehold	

								x
8170120010	12 Rowan Tree Road			TUNBRIDGE WELLS	TN2 5PX	K714087 (charge of part excluding the land edged mauve on the filed plan)	Freehold	
8170130007	13 Rowan Tree Road			TUNBRIDGE WELLS	TN2 5PX	K714087 (charge of part excluding the land edged mauve on the filed plan)	Freehold	
8170140004	14 Rowan Tree Road			TUNBRIDGE WELLS	TN2 5PX	K714087 (charge of part excluding the land edged mauve on the filed plan)	Freehold	
8170150001	15 Rowan Tree Road			TUNBRIDGE WELLS	TN2 5PX	K714087 (charge of part excluding the land edged mauve on the filed plan)	Freehold	
8170160009	16 Rowan Tree Road			TUNBRIDGE WELLS	TN2 5PX	K714087 (charge of part excluding the land edged mauve on the filed plan)	Freehold	
8170170006	17 Rowan Tree Road			TUNBRIDGE WELLS	TN2 5PX	K714087 (charge of part excluding the land edged mauve on the filed plan)	Freehold	
8170180003	18 Rowan Tree Road			TUNBRIDGE WELLS	TN2 5PX	K714087 (charge of part excluding the land edged mauve on the filed plan)	Freehold	
8170190000	19 Rowan Tree Road			TUNBRIDGE WELLS	TN2 5PX	K714087 (charge of part excluding the land edged mauve on the filed plan)	Freehold	
8170200010	20 Rowan Tree Road			TUNBRIDGE WELLS	TN2 5PX	K714087 (charge of part excluding the land edged mauve on the filed plan)	Freehold	
6620050010	5 Cherry Tree Road			TUNBRIDGE WELLS	TN2 5QA	K714087 (charge of part excluding the land edged mauve on the filed plan)	Freehold	
6620080001	8 Cherry Tree Road			TUNBRIDGE WELLS	TN2 5QA	K714087 (charge of part excluding the land edged mauve on the filed plan)	Freehold	

6620150004	15 Cherry Tree Road			TUNBRIDGE WELLS	TN2 5QA	K714087 (charge of part excluding the land edged mauve on the filed plan)	Freehold	
6620180006	18 Cherry Tree Road			TUNBRIDGE WELLS	TN2 5QA	K714087 (charge of part excluding the land edged mauve on the filed plan)	Freehold	
6620190003	19 Cherry Tree Road			TUNBRIDGE WELLS	TN2 5QA	K714087 (charge of part excluding the land edged mauve on the filed plan)	Freehold	
6620200002	20 Cherry Tree Road			TUNBRIDGE WELLS	TN2 5QA	K714087 (charge of part excluding the land edged mauve on the filed plan)	Freehold	
6620210010	21 Cherry Tree Road			TUNBRIDGE WELLS	TN2 5QA	K714087 (charge of part excluding the land edged mauve on the filed plan)	Freehold	
6620220007	22 Cherry Tree Road			TUNBRIDGE WELLS	TN2 5QA	K714087 (charge of part excluding the land edged mauve on the filed plan)	Freehold	
6620230004	23 Cherry Tree Road			TUNBRIDGE WELLS	TN2 5QA	K714087 (charge of part excluding the land edged mauve on the filed plan)	Freehold	
6620240008	24 Cherry Tree Road			TUNBRIDGE WELLS	TN2 5QA	K714087 (charge of part excluding the land edged mauve on the filed plan) & K688967	Freehold & Leasehold	
6620250009	25 Cherry Tree Road			TUNBRIDGE WELLS	TN2 5QA	K714087 (charge of part excluding the land edged mauve on the filed plan)	Freehold	
Nil value	26 Cherry Tree Road			TUNBRIDGE WELLS	TN2 5QA	K714087 (charge of part excluding the land edged mauve on the filed plan)	Freehold	x
6620270003	27 Cherry Tree Road			TUNBRIDGE WELLS	TN2 5QA	K714087 (charge of part excluding the land edged mauve on the filed plan)	Freehold	

6620280000	28 Cherry Tree Road			TUNBRIDGE WELLS	TN2 5QA	K714087 (charge of part excluding the land edged mauve on the filed plan)	Freehold	
662029000H	29 Cherry Tree Road			TUNBRIDGE WELLS	TN2 5QA	K714087 (charge of part excluding the land edged mauve on the filed plan) & K659540	Freehold & Leasehold	
Nil value	30 Cherry Tree Road			TUNBRIDGE WELLS	TN2 5QA	K714087 (charge of part excluding the land edged mauve on the filed plan)	Freehold	x
6620310004	31 Cherry Tree Road			TUNBRIDGE WELLS	TN2 5QA	K714087 (charge of part excluding the land edged mauve on the filed plan)	Freehold	
6620320001	32 Cherry Tree Road			TUNBRIDGE WELLS	TN2 5QA	K714087 (charge of part excluding the land edged mauve on the filed plan)	Freehold	
Nil value	33 Cherry Tree Road			TUNBRIDGE WELLS	TN2 5QA	K714087 (charge of part excluding the land edged mauve on the filed plan)	Freehold	x
6620340006	34 Cherry Tree Road			TUNBRIDGE WELLS	TN2 5QA	K714087 (charge of part excluding the land edged mauve on the filed plan)	Freehold	
6620350003	35 Cherry Tree Road			TUNBRIDGE WELLS	TN2 5QA	K714087 (charge of part excluding the land edged mauve on the filed plan)	Freehold	
6620370008	37 Cherry Tree Road			TUNBRIDGE WELLS	TN2 5QA	K714087 (charge of part excluding the land edged mauve on the filed plan)	Freehold	
6620380005	38 Cherry Tree Road			TUNBRIDGE WELLS	TN2 5QA	K714087 (charge of part excluding the land edged mauve on the filed plan)	Freehold	
6620400001	40 Cherry Tree Road			TUNBRIDGE WELLS	TN2 5QA	K714087 (charge of part excluding the land edged	Freehold	

						mauve on the filed plan)		
2951780005	178 Powder Mill Lane		Southborough	TUNBRIDGE WELLS	TN4 9DT	K714088	Freehold	
2951800001	180 Powder Mill Lane		Southborough	TUNBRIDGE WELLS	TN4 9DT	K714088	Freehold	
2951940005	194 Powder Mill Lane		Southborough	TUNBRIDGE WELLS	TN4 9DT	K714088	Freehold	
2951960010	196 Powder Mill Lane		Southborough	TUNBRIDGE WELLS	TN4 9DT	K714088	Freehold	
2951980004	198 Powder Mill Lane		Southborough	TUNBRIDGE WELLS	TN4 9DT	K714088	Freehold	
2952040000	204 Powder Mill Lane		Southborough	TUNBRIDGE WELLS	TN4 9DT	K714088	Freehold	
2952080010	208 Powder Mill Lane		Southborough	TUNBRIDGE WELLS	TN4 9DT	K714088	Freehold	
5310030000	3 Woodside	Church Road	Kilndown	CRANBROOK	TN17 2SD	K714089	Freehold	
5310050005	5 Woodside	Church Road	Kilndown	CRANBROOK	TN17 2SD	K714089	Freehold	
5310070010	7 Woodside	Church Road	Kilndown	CRANBROOK	TN17 2SD	K714089	Freehold	
5310080007	8 Woodside	Church Road	Kilndown	CRANBROOK	TN17 2SD	K714089	Freehold	
5310090004	9 Woodside	Church Road	Kilndown	CRANBROOK	TN17 2SD	K714089	Freehold	
5300030008	3 Shearnfold Cottages	Church Road	Kilndown	CRANBROOK	TN17 2SE	K714089	Freehold	
8630230009	23 Valley Road		Rusthall	TUNBRIDGE WELLS	TN4 8PW	K714455	Freehold	
8630250003	25 Valley Road		Rusthall	TUNBRIDGE WELLS	TN4 8PW	K714455	Freehold	
8630270008	27 Valley Road		Rusthall	TUNBRIDGE WELLS	TN4 8PW	K714455	Freehold	
8630290002	29 Valley Road		Rusthall	TUNBRIDGE WELLS	TN4 8PW	K714455	Freehold	
8630310009	31 Valley Road		Rusthall	TUNBRIDGE WELLS	TN4 8PW	K714455	Freehold	
8630330003	33 Valley Road		Rusthall	TUNBRIDGE WELLS	TN4 8PW	K714455	Freehold	
8630350008	35 Valley Road		Rusthall	TUNBRIDGE WELLS	TN4 8PW	K714455	Freehold	
8630390007	39 Valley Road		Rusthall	TUNBRIDGE WELLS	TN4 8PW	K714455	Freehold	
8630430008	43 Valley Road		Rusthall	TUNBRIDGE WELLS	TN4 8PW	K714455	Freehold	
8760440007	44 Wickham Gardens		Rusthall	TUNBRIDGE WELLS	TN4 8TD	K714455	Freehold	

5010020002	2 Red Oak		Hawkhurst	CRANBROOK	TN18 4QN	K714456	Freehold	
5010070009	7 Red Oak		Hawkhurst	CRANBROOK	TN18 4QN	K714456	Freehold	
5010080006	8 Red Oak		Hawkhurst	CRANBROOK	TN18 4QN	K714456	Freehold	
5010110010	11 Red Oak		Hawkhurst	CRANBROOK	TN18 4QN	K714456	Freehold	
5010130004	13 Red Oak		Hawkhurst	CRANBROOK	TN18 4QN	K714456	Freehold	
5010140001	14 Red Oak		Hawkhurst	CRANBROOK	TN18 4QN	K714456	Freehold	
501015000H	15 Red Oak		Hawkhurst	CRANBROOK	TN18 4QN	K714456 & K645831	Freehold & Leasehold	
Nil value	16 Red Oak		Hawkhurst	CRANBROOK	TN18 4QN	K714456	Freehold	x
5030010000	1 Santer House	Red Oak	Hawkhurst	CRANBROOK	TN18 4QP	K714456	Freehold	
5030020008	2 Santer House	Red Oak	Hawkhurst	CRANBROOK	TN18 4QP	K714456	Freehold	
5030030005	3 Santer House	Red Oak	Hawkhurst	CRANBROOK	TN18 4QP	K714456	Freehold	
5030040002	4 Santer House	Red Oak	Hawkhurst	CRANBROOK	TN18 4QP	K714456	Freehold	
5030050010	5 Santer House	Red Oak	Hawkhurst	CRANBROOK	TN18 4QP	K714456	Freehold	
5030060007	6 Santer House	Red Oak	Hawkhurst	CRANBROOK	TN18 4QP	K714456	Freehold	
5030070004	7 Santer House	Red Oak	Hawkhurst	CRANBROOK	TN18 4QP	K714456	Freehold	
5030080001	8 Santer House	Red Oak	Hawkhurst	CRANBROOK	TN18 4QP	K714456	Freehold	
5030090009	9 Santer House	Red Oak	Hawkhurst	CRANBROOK	TN18 4QP	K714456	Freehold	
5030100008	10 Santer House	Red Oak	Hawkhurst	CRANBROOK	TN18 4QP	K714456	Freehold	
4930010002	1 Gunter House	Red Oak	Hawkhurst	CRANBROOK	TN18 4QP	K714456	Freehold	
4930020010	2 Gunter House	Red Oak	Hawkhurst	CRANBROOK	TN18 4QR	K714456	Freehold	
4930030007	3 Gunter House	Red Oak	Hawkhurst	CRANBROOK	TN18 4QR	K714456	Freehold	
4930040004	4 Gunter House	Red Oak	Hawkhurst	CRANBROOK	TN18 4QR	K714456	Freehold	
7160210003	21 Grange Road		Rusthall	TUNBRIDGE WELLS	TN4 8PT	K714479	Freehold	
7160230008	23 Grange Road		Rusthall	TUNBRIDGE WELLS	TN4 8PT	K714479	Freehold	

7160250002	25 Grange Road		Rusthall	TUNBRIDGE WELLS	TN4 8PT	K714479	Freehold	
7160270007	27 Grange Road		Rusthall	TUNBRIDGE WELLS	TN4 8PT	K714479	Freehold	
7160290001	29 Grange Road		Rusthall	TUNBRIDGE WELLS	TN4 8PT	K714479	Freehold	
7160310008	31 Grange Road		Rusthall	TUNBRIDGE WELLS	TN4 8PT	K714479	Freehold	
7160330002	33 Grange Road		Rusthall	TUNBRIDGE WELLS	TN4 8PT	K714479	Freehold	
7160350007	35 Grange Road		Rusthall	TUNBRIDGE WELLS	TN4 8PT	K714479	Freehold	
7160370001	37 Grange Road		Rusthall	TUNBRIDGE WELLS	TN4 8PT	K714479	Freehold	
7160390006	39 Grange Road		Rusthall	TUNBRIDGE WELLS	TN4 8PT	K714479	Freehold	
7160410002	41 Grange Road		Rusthall	TUNBRIDGE WELLS	TN4 8PT	K714479	Freehold	
7160450001	45 Grange Road		Rusthall	TUNBRIDGE WELLS	TN4 8PT	K714479	Freehold	
7160550006	55 Grange Road		Rusthall	TUNBRIDGE WELLS	TN4 8PT	K714479	Freehold	
7160570000	57 Grange Road		Rusthall	TUNBRIDGE WELLS	TN4 8PT	K714479	Freehold	
7160590005	59 Grange Road		Rusthall	TUNBRIDGE WELLS	TN4 8PT	K714479	Freehold	
7160610001	61 Grange Road		Rusthall	TUNBRIDGE WELLS	TN4 8PT	K714479	Freehold	
7160630006	63 Grange Road		Rusthall	TUNBRIDGE WELLS	TN4 8PT	K714479	Freehold	
7160650000	65 Grange Road		Rusthall	TUNBRIDGE WELLS	TN4 8PT	K714479	Freehold	
7160670005	67 Grange Road		Rusthall	TUNBRIDGE WELLS	TN4 8PT	K714479	Freehold	
7160710006	71 Grange Road		Rusthall	TUNBRIDGE WELLS	TN4 8PT	K714479	Freehold	
7160750005	75 Grange Road		Rusthall	TUNBRIDGE WELLS	TN4 8PT	K714479	Freehold	
7160770010	77 Grange Road		Rusthall	TUNBRIDGE WELLS	TN4 8PT	K714479	Freehold	
7160850010	85 Grange Road		Rusthall	TUNBRIDGE WELLS	TN4 8PU	K714479	Freehold	
7160870004	87 Grange Road		Rusthall	TUNBRIDGE WELLS	TN4 8PU	K714479	Freehold	
7160910005	91 Grange Road		Rusthall	TUNBRIDGE WELLS	TN4 8PU	K714479	Freehold	
7160930010	93 Grange Road		Rusthall	TUNBRIDGE WELLS	TN4 8PU	K714479	Freehold	

7160950004	95 Grange Road		Rusthall	TUNBRIDGE WELLS	TN4 8PU	K714479	Freehold	
7160970009	97 Grange Road		Rusthall	TUNBRIDGE WELLS	TN4 8PU	K714479	Freehold	
7160990003	99 Grange Road		Rusthall	TUNBRIDGE WELLS	TN4 8PU	K714479	Freehold	
7161010000	101 Grange Road		Rusthall	TUNBRIDGE WELLS	TN4 8PU	K714479	Freehold	
7161030005	103 Grange Road		Rusthall	TUNBRIDGE WELLS	TN4 8PU	K714479	Freehold	
7161050010	105 Grange Road		Rusthall	TUNBRIDGE WELLS	TN4 8PU	K714479	Freehold	
7161070004	107 Grange Road		Rusthall	TUNBRIDGE WELLS	TN4 8PU	K714479	Freehold	
7161090009	109 Grange Road		Rusthall	TUNBRIDGE WELLS	TN4 8PU	K714479	Freehold	
7161110005	111 Grange Road		Rusthall	TUNBRIDGE WELLS	TN4 8PU	K714479	Freehold	
7161130010	113 Grange Road		Rusthall	TUNBRIDGE WELLS	TN4 8PU	K714479	Freehold	
7161170009	117 Grange Road		Rusthall	TUNBRIDGE WELLS	TN4 8PU	K714479	Freehold	
7161190003	119 Grange Road		Rusthall	TUNBRIDGE WELLS	TN4 8PU	K714479	Freehold	
7161210010	121 Grange Road		Rusthall	TUNBRIDGE WELLS	TN4 8PU	K714479	Freehold	
7161230004	123 Grange Road		Rusthall	TUNBRIDGE WELLS	TN4 8PU	K714479	Freehold	
7161250009	125 Grange Road		Rusthall	TUNBRIDGE WELLS	TN4 8PU	K714479	Freehold	
7161270003	127 Grange Road		Rusthall	TUNBRIDGE WELLS	TN4 8PU	K714479	Freehold	
7161290008	129 Grange Road		Rusthall	TUNBRIDGE WELLS	TN4 8PU	K714479	Freehold	
7160380009	38 Grange Road		Rusthall	TUNBRIDGE WELLS	TN4 8PX	K714479	Freehold	
7160420010	42 Grange Road		Rusthall	TUNBRIDGE WELLS	TN4 8PX	K714479	Freehold	
7160440004	44 Grange Road		Rusthall	TUNBRIDGE WELLS	TN4 8PX	K714479	Freehold	
7160460009	46 Grange Road		Rusthall	TUNBRIDGE WELLS	TN4 8PX	K714479	Freehold	
7160480003	48 Grange Road		Rusthall	TUNBRIDGE WELLS	TN4 8PX	K714479	Freehold	
7160500010	50 Grange Road		Rusthall	TUNBRIDGE WELLS	TN4 8PX	K714479	Freehold	
7160520004	52 Grange Road		Rusthall	TUNBRIDGE WELLS	TN4 8PX	K714479	Freehold	

7160540009	54 Grange Road		Rusthall	TUNBRIDGE WELLS	TN4 8PX	K714479	Freehold	
7160600004	60 Grange Road		Rusthall	TUNBRIDGE WELLS	TN4 8QB	K714479	Freehold	
7160620009	62 Grange Road		Rusthall	TUNBRIDGE WELLS	TN4 8QB	K714479	Freehold	
7160640003	64 Grange Road		Rusthall	TUNBRIDGE WELLS	TN4 8QB	K714479	Freehold	
7160660008	66 Grange Road		Rusthall	TUNBRIDGE WELLS	TN4 8QB	K714479	Freehold	
7160700009	70 Grange Road		Rusthall	TUNBRIDGE WELLS	TN4 8QB	K714479	Freehold	
7160720003	72 Grange Road		Rusthall	TUNBRIDGE WELLS	TN4 8QB	K714479	Freehold	
7160740008	74 Grange Road		Rusthall	TUNBRIDGE WELLS	TN4 8QB	K714479	Freehold	
7160760002	76 Grange Road		Rusthall	TUNBRIDGE WELLS	TN4 8QB	K714479	Freehold	
7160780007	78 Grange Road		Rusthall	TUNBRIDGE WELLS	TN4 8QB	K714479	Freehold	
7160800003	80 Grange Road		Rusthall	TUNBRIDGE WELLS	TN4 8QB	K714479	Freehold	
7160820008	82 Grange Road		Rusthall	TUNBRIDGE WELLS	TN4 8QB	K714479	Freehold	
7160840002	84 Grange Road		Rusthall	TUNBRIDGE WELLS	TN4 8QB	K714479	Freehold	
7160260010	26 Grange Road		Rusthall	TUNBRIDGE WELLS	TN4 8PX	K712689 (charge of part excluding the land tinted blue on the filed plan)	Freehold	
7160320005	32 Grange Road		Rusthall	TUNBRIDGE WELLS	TN4 8PX	K712689 (charge of part excluding the land tinted blue on the filed plan)	Freehold	
7160360004	36 Grange Road		Rusthall	TUNBRIDGE WELLS	TN4 8PX	K712689 (charge of part excluding the land tinted blue on the filed plan)	Freehold	
7160860007	86 Grange Road		Rusthall	TUNBRIDGE WELLS	TN4 8QB	K712689 (charge of part excluding the land tinted blue on the filed plan)	Freehold	
7160880001	88 Grange Road		Rusthall	TUNBRIDGE WELLS	TN4 8QB	K712689 (charge of part excluding the land tinted blue on the filed plan)	Freehold	
7160900008	90 Grange Road		Rusthall	TUNBRIDGE WELLS	TN4 8QB	K712689 (charge of part excluding the land tinted	Freehold	

						blue on the filed plan)		
7160960001	96 Grange Road		Rusthall	TUNBRIDGE WELLS	TN4 8QB	K712689 (charge of part excluding the land tinted blue on the filed plan)	Freehold	
7160980006	98 Grange Road		Rusthall	TUNBRIDGE WELLS	TN4 8QB	K712689 (charge of part excluding the land tinted blue on the filed plan)	Freehold	
7161000003	100 Grange Road		Rusthall	TUNBRIDGE WELLS	TN4 8QB	K712689 (charge of part excluding the land tinted blue on the filed plan)	Freehold	
7161020008	102 Grange Road		Rusthall	TUNBRIDGE WELLS	TN4 8QB	K712689 (charge of part excluding the land tinted blue on the filed plan)	Freehold	
7161040002	104 Grange Road		Rusthall	TUNBRIDGE WELLS	TN4 8QB	K712689 (charge of part excluding the land tinted blue on the filed plan)	Freehold	
7161080001	108 Grange Road		Rusthall	TUNBRIDGE WELLS	TN4 8QB	K712689 (charge of part excluding the land tinted blue on the filed plan)	Freehold	
7161100008	110 Grange Road		Rusthall	TUNBRIDGE WELLS	TN4 8QB	K712689 (charge of part excluding the land tinted blue on the filed plan)	Freehold	
7161120002	112 Grange Road		Rusthall	TUNBRIDGE WELLS	TN4 8QB	K712689 (charge of part excluding the land tinted blue on the filed plan)	Freehold	
7161140007	114 Grange Road		Rusthall	TUNBRIDGE WELLS	TN4 8QB	K712689 (charge of part excluding the land tinted blue on the filed plan)	Freehold	
7161160001	116 Grange Road		Rusthall	TUNBRIDGE WELLS	TN4 8QB	K712689 (charge of part excluding the land tinted blue on the filed plan)	Freehold	
7161200002	120 Grange Road		Rusthall	TUNBRIDGE WELLS	TN4 8QB	K712689 (charge of part excluding the land tinted blue on the filed plan)	Freehold	

7161310004	131 Grange Road		Rusthall	TUNBRIDGE WELLS	TN4 8PU	K712689 (charge of part excluding the land tinted blue on the filed plan)	Freehold	
7161350003	135 Grange Road		Rusthall	TUNBRIDGE WELLS	TN4 8PU	K712689 (charge of part excluding the land tinted blue on the filed plan)	Freehold	
7161370008	137 Grange Road		Rusthall	TUNBRIDGE WELLS	TN4 8PU	K712689 (charge of part excluding the land tinted blue on the filed plan)	Freehold	
7161390002	139 Grange Road		Rusthall	TUNBRIDGE WELLS	TN4 8PU	K712689 (charge of part excluding the land tinted blue on the filed plan)	Freehold	
7161410009	141 Grange Road		Rusthall	TUNBRIDGE WELLS	TN4 8PU	K712689 (charge of part excluding the land tinted blue on the filed plan)	Freehold	
7161430003	143 Grange Road		Rusthall	TUNBRIDGE WELLS	TN4 8PU	K712689 (charge of part excluding the land tinted blue on the filed plan)	Freehold	
7161450008	145 Grange Road		Rusthall	TUNBRIDGE WELLS	TN4 8PU	K712689 (charge of part excluding the land tinted blue on the filed plan)	Freehold	
7161470002	147 Grange Road		Rusthall	TUNBRIDGE WELLS	TN4 8PU	K712689 (charge of part excluding the land tinted blue on the filed plan)	Freehold	
7161490007	149 Grange Road		Rusthall	TUNBRIDGE WELLS	TN4 8PU	K712689 (charge of part excluding the land tinted blue on the filed plan)	Freehold	
7161510003	151 Grange Road		Rusthall	TUNBRIDGE WELLS	TN4 8PU	K712689 (charge of part excluding the land tinted blue on the filed plan)	Freehold	
7161530008	153 Grange Road		Rusthall	TUNBRIDGE WELLS	TN4 8PU	K712689 (charge of part excluding the land tinted blue on the filed plan)	Freehold	
330020004	2 Thorns Cottages	Maidstone Road	Matfield	TONBRIDGE	TN12 7JQ	K714583	Freehold	
330030001	3 Thorns Cottages	Maidstone Road	Matfield	TONBRIDGE	TN12 7JQ	K714583	Freehold	

1200010006	1 Goldings		Paddock Wood	TONBRIDGE	TN12 6EQ	K714710	Freehold	
1200030000	3 Goldings		Paddock Wood	TONBRIDGE	TN12 6EQ	K714710	Freehold	
1200050005	5 Goldings		Paddock Wood	TONBRIDGE	TN12 6EQ	K714710	Freehold	
1200070010	7 Goldings		Paddock Wood	TONBRIDGE	TN12 6EQ	K714710	Freehold	
1200090004	9 Goldings		Paddock Wood	TONBRIDGE	TN12 6EQ	K714710	Freehold	
Nil value	11 Goldings		Paddock Wood	TONBRIDGE	TN12 6EQ	K714710	Freehold	X
1200130005	13 Goldings		Paddock Wood	TONBRIDGE	TN12 6EQ	K714710	Freehold	
1200150010	15 Goldings		Paddock Wood	TONBRIDGE	TN12 6EQ	K714710	Freehold	
1200170004	17 Goldings		Paddock Wood	TONBRIDGE	TN12 6EQ	K714710	Freehold	
1200190009	19 Goldings		Paddock Wood	TONBRIDGE	TN12 6EQ	K714710	Freehold	
1200210005	21 Goldings		Paddock Wood	TONBRIDGE	TN12 6EQ	K714710	Freehold	
1200230010	23 Goldings		Paddock Wood	TONBRIDGE	TN12 6EQ	K714710	Freehold	
1200250004	25 Goldings		Paddock Wood	TONBRIDGE	TN12 6EQ	K714710	Freehold	
1200270009	27 Goldings		Paddock Wood	TONBRIDGE	TN12 6EQ	K714710	Freehold	
2080010001	1 Gibbetts		Langton Green	TUNBRIDGE WELLS	TN3 ODG	K714714	Freehold	
2080020009	2 Gibbetts		Langton Green	TUNBRIDGE WELLS	TN3 ODG	K714714	Freehold	
2080050000	5 Gibbetts		Langton Green	TUNBRIDGE WELLS	TN3 ODG	K714714	Freehold	
2080090010	9 Gibbetts		Langton Green	TUNBRIDGE WELLS	TN3 ODG	K714714	Freehold	
2080110006	11 Gibbetts		Langton Green	TUNBRIDGE WELLS	TN3 ODG	K714714	Freehold	
2080120003	12 Gibbetts		Langton Green	TUNBRIDGE WELLS	TN3 ODG	K714714	Freehold	
2080130000	13 Gibbetts		Langton Green	TUNBRIDGE WELLS	TN3 ODG	K714714	Freehold	
2080140008	14 Gibbetts		Langton Green	TUNBRIDGE WELLS	TN3 ODG	K714714	Freehold	
2100070007	7 Great Footway		Langton Green	TUNBRIDGE WELLS	TN3 ODS	K714714	Freehold	

2100040005	4 Great Footway		Langton Green	TUNBRIDGE WELLS	TN3 ODT	K714714	Freehold	
2100060010	6 Great Footway		Langton Green	TUNBRIDGE WELLS	TN3 ODT	K714714	Freehold	
2100140010	14 Great Footway		Langton Green	TUNBRIDGE WELLS	TN3 ODT	K714714	Freehold	
2100160004	16 Great Footway		Langton Green	TUNBRIDGE WELLS	TN3 ODT	K714714	Freehold	
6641330000	133 Clifton Road			TUNBRIDGE WELLS	TN2 3AU	K714715	Freehold	
6641370010	137 Clifton Road			TUNBRIDGE WELLS	TN2 3AU	K714715	Freehold	
470010001	1 Woodbine Cottages	Petteridge Lane	Matfield	TONBRIDGE	TN12 7LX	K173296	Freehold	
2990230000	23 Springfield Road		Southborough	TUNBRIDGE WELLS	TN4 ORD	K179850	Freehold	
6800120004	12 Dale Street			TUNBRIDGE WELLS	TN1 2QJ	K191922	Freehold	
8390510003	51 Stanley Road			TUNBRIDGE WELLS	TN1 2RJ	K193942	Freehold	
7490070007	7 Kirkdale Road			TUNBRIDGE WELLS	TN1 2SB	K194793	Freehold	
7100110002	11 Gladstone Road		Rusthall	TUNBRIDGE WELLS	TN4 8RU	K202184	Freehold	
626053000H	53 Auckland Road			TUNBRIDGE WELLS	TN1 2HX	K205826	Freehold	
7490190006	19 Kirkdale Road			TUNBRIDGE WELLS	TN1 2SB	K206210	Freehold	
8410100010	10 Stone Street			TUNBRIDGE WELLS	TN1 2QT	K208680	Freehold	
6800100010	10 Dale Street			TUNBRIDGE WELLS	TN1 2QJ	K213727	Freehold	
3050170002	17 Meadow Road		Southborough	TUNBRIDGE WELLS	TN4 OHL	K216470	Freehold	
2840050009	5 Holden Park Road		Southborough	TUNBRIDGE WELLS	TN4 OET	K216603	Freehold	
7800230007	23 Norman Road			TUNBRIDGE WELLS	TN1 2RT	K219181	Freehold	
6571680005	168 Camden Road			TUNBRIDGE WELLS	TN1 2RG	K220996	Freehold	
8390420006	42 Stanley Road			TUNBRIDGE WELLS	TN1 2RL	K220999	Freehold	
8410241009.0 000	24a Stone Street			TUNBRIDGE WELLS	TN1 2QT	K225402	Freehold	
8410242004.0 000	24b Stone Street			TUNBRIDGE WELLS	TN1 2QT	K225402	Freehold	
8410350005	35 Stone Street			TUNBRIDGE WELLS	TN1 2QU	K715477	Freehold	

7080381006	38 Garden Road			TUNBRIDGE WELLS	TN1 2XL	K225403	Freehold	x
7080381006	38A Garden Road			TUNBRIDGE WELLS	TN1 2XL	K225403	Freehold	
138001000N	1 Apple Court	Maidston e Road	Paddock Wood	TONBRIDGE	TN12 6DY	K225800	Freehold	
138002000N	2 Apple Court	Maidston e Road	Paddock Wood	TONBRIDGE	TN12 6DY	K225800	Freehold	
138003000N	3 Apple Court	Maidston e Road	Paddock Wood	TONBRIDGE	TN12 6DY	K225800	Freehold	
138004000N	4 Apple Court	Maidston e Road	Paddock Wood	TONBRIDGE	TN12 6DY	K225800	Freehold	
138005000N	5 Apple Court	Maidston e Road	Paddock Wood	TONBRIDGE	TN12 6DY	K225800 & K486646	Freehold	
138006000N	6 Apple Court	Maidston e Road	Paddock Wood	TONBRIDGE	TN12 6DY	K486646	Freehold	
4970010003	1 Linnington	Queens Road	Hawkhurst	CRANBROOK	TN18 4HG	K228078	Freehold	
4970040005	4 Linnington	Queens Road	Hawkhurst	CRANBROOK	TN18 4HG	K228078	Freehold	
6560510000	51 Cambrian Road		High Brooms	TUNBRIDGE WELLS	TN4 9HJ	K229260	Freehold	
8500680001	68 Tunnel Road			TUNBRIDGE WELLS	TN1 2BX	K230821	Freehold	
6720220000	22 Cromwell Road			TUNBRIDGE WELLS	TN2 4UD	K239507	Freehold	
6240170010	17 Apsley Street		Rusthall	TUNBRIDGE WELLS	TN4 8NU	K242928	Freehold	
7800570010	57 Norman Road			TUNBRIDGE WELLS	TN1 2RP	K243910	Freehold	
3060240008	24 Castle Street		Southborough	TUNBRIDGE WELLS	TN4 OPE	K245511	Freehold	
3060260002	26 Castle Street		Southborough	TUNBRIDGE WELLS	TN4 OPE	K245511	Freehold	
6800130001	13 Dale Street			TUNBRIDGE WELLS	TN1 2QJ	K248528	Freehold	
6571500002	150 Camden Road			TUNBRIDGE WELLS	TN1 2RG	K250432	Freehold	
5040010003	1 Railway Cottages	Slip Mill Road	Hawkhurst	CRANBROOK	TN18 5AE	K252803	Freehold	
5040020000	2 Railway Cottages	Slip Mill Road	Hawkhurst	CRANBROOK	TN18 5AE	K252803	Freehold	
5040030008	3 Railway Cottages	Slip Mill Road	Hawkhurst	CRANBROOK	TN18 5AE	K252803	Freehold	
5040040005	4 Railway Cottages	Slip Mill Road	Hawkhurst	CRANBROOK	TN18 5AE	K252803	Freehold	
5040050002	5 Railway Cottages	Slip Mill Road	Hawkhurst	CRANBROOK	TN18 5AE	K252803	Freehold	

5040060010	6 Railway Cottages	Slip Mill Road	Hawkhurst	CRANBROOK	TN18 5AE	K252803	Freehold	
6320420005	42 Bayhall Road			TUNBRIDGE WELLS	TN2 4UG	K253161	Freehold	
8390670001	67 Stanley Road			TUNBRIDGE WELLS	TN1 2RJ	K253231	Freehold	
6910020006	2 Eden Cottages	Camden Road		TUNBRIDGE WELLS	TN1 2QZ	K253232	Freehold	
2831040005	104 High Brooms Road		High Brooms	TUNBRIDGE WELLS	TN4 9BG	K261196	Freehold	
2831060010	106 High Brooms Road		High Brooms	TUNBRIDGE WELLS	TN4 9BG	K261196	Freehold	
2831080004	108 High Brooms Road		High Brooms	TUNBRIDGE WELLS	TN4 9BG	K261196	Freehold	
2831100000	110 High Brooms Road		High Brooms	TUNBRIDGE WELLS	TN4 9BG	K261196	Freehold	
2831120005	112 High Brooms Road		High Brooms	TUNBRIDGE WELLS	TN4 9BG	K261196	Freehold	
2831140010	114 High Brooms Road		High Brooms	TUNBRIDGE WELLS	TN4 9BG	K261196	Freehold	
2831160004	116 High Brooms Road		High Brooms	TUNBRIDGE WELLS	TN4 9BG	K261196	Freehold	x
2831161010	116a High Brooms Road		High Brooms	TUNBRIDGE WELLS	TN4 9BG	K261196	Freehold	
Nil value	118 High Brooms Road		High Brooms	TUNBRIDGE WELLS	TN4 9BG	K261196	Freehold	x
2831181004	118a High Brooms Road		High Brooms	TUNBRIDGE WELLS	TN4 9BG	K261196	Freehold	
2831200005	120 High Brooms Road		High Brooms	TUNBRIDGE WELLS	TN4 9BG	K261196	Freehold	
070017000H	17 Pound Field		Sandhurst	CRANBROOK	TN18 5LA	K263339	Freehold	
6580260009	26 Canterbury Road		Pembury	TUNBRIDGE WELLS	TN2 4JT	K266065	Freehold	
6670020001	2 Commercial Road			TUNBRIDGE WELLS	TN1 2RR	K266102	Freehold	
656019000H	19 Cambrian Road		High Brooms	TUNBRIDGE WELLS	TN4 9HJ	K272150	Freehold	
6830240001	24 Dynevor Road		High Brooms	TUNBRIDGE WELLS	TN4 9HR	K273397	Freehold	
207033000H	33 First Street		Langton Green	TUNBRIDGE WELLS	TN3 0EU	K273621	Freehold	
7490030008	3 Kirkdale Road			TUNBRIDGE WELLS	TN1 2SB	K278798	Freehold	
8390690006	69 Stanley Road			TUNBRIDGE WELLS	TN1 2RJ	K283288	Freehold	

8390710002	71 Stanley Road			TUNBRIDGE WELLS	TN1 2RJ	K283288	Freehold	
8390730007	73 Stanley Road			TUNBRIDGE WELLS	TN1 2RJ	K283288	Freehold	
7800520003	52 Norman Road			TUNBRIDGE WELLS	TN1 2RT	K283735	Freehold	
8830080003	8 Woodside Road		Rusthall	TUNBRIDGE WELLS	TN4 8QA	K286287	Freehold	
6320170008	17 Bayhall Road			TUNBRIDGE WELLS	TN2 4UG	K288474	Freehold	
7000850010	85 Forest Road			TUNBRIDGE WELLS	TN2 5BA	K288802	Freehold	
6260220003	22 Auckland Road			TUNBRIDGE WELLS	TN1 2HS	K289724	Freehold	
3700010006	1 Century Cottage	Rolvenden Road	Benenden	CRANBROOK	TN17 4DU	K290215	Freehold	
3700020003	2 Century Cottage	Rolvenden Road	Benenden	CRANBROOK	TN17 4DU	K290215	Freehold	
7890170006	17 Oak Road			TUNBRIDGE WELLS	TN2 3AN	K297555	Freehold	
6800110007	11 Dale Street			TUNBRIDGE WELLS	TN1 2QJ	K302432	Freehold	
212001000N	Flat 1 Kirby Court	Long Slip	Langton Green	TUNBRIDGE WELLS	TN3 0BY	K304648	Freehold	
212002000N	Flat 2 Kirby Court	Long Slip	Langton Green	TUNBRIDGE WELLS	TN3 0BY	K304648	Freehold	
212003000N	Flat 3 Kirby Court	Long Slip	Langton Green	TUNBRIDGE WELLS	TN3 0BY	K304648	Freehold	
212004000N	Flat 4 Kirby Court	Long Slip	Langton Green	TUNBRIDGE WELLS	TN3 0BY	K304648	Freehold	
212005000N	Flat 5 Kirby Court	Long Slip	Langton Green	TUNBRIDGE WELLS	TN3 0BY	K304648	Freehold	
212006000N	Flat 6 Kirby Court	Long Slip	Langton Green	TUNBRIDGE WELLS	TN3 0BY	K304648	Freehold	
212007000N	Flat 7 Kirby Court	Long Slip	Langton Green	TUNBRIDGE WELLS	TN3 0BY	K304648	Freehold	
212008000N	Flat 8 Kirby Court	Long Slip	Langton Green	TUNBRIDGE WELLS	TN3 0BY	K304648	Freehold	
212009000N	Flat 9 Kirby Court	Long Slip	Langton Green	TUNBRIDGE WELLS	TN3 0BY	K304648	Freehold	
212010000N	Flat 10 Kirby Court	Long Slip	Langton Green	TUNBRIDGE WELLS	TN3 0BY	K304648	Freehold	
212011000N	Flat 11 Kirby Court	Long Slip	Langton Green	TUNBRIDGE WELLS	TN3 0BY	K304648	Freehold	
212012000N	Flat 12 Kirby Court	Long Slip	Langton Green	TUNBRIDGE WELLS	TN3 0BY	K304648	Freehold	
212013000N	Flat 13 Kirby Court	Long Slip	Langton Green	TUNBRIDGE WELLS	TN3 0BY	K304648	Freehold	

212014000N	Flat 14 Kirby Court	Long Slip	Langton Green	TUNBRIDGE WELLS	TN3 0BY	K304648	Freehold	
212015000N	Flat 15 Kirby Court	Long Slip	Langton Green	TUNBRIDGE WELLS	TN3 0BY	K304648	Freehold	
212016000N	Flat 16 Kirby Court	Long Slip	Langton Green	TUNBRIDGE WELLS	TN3 0BY	K304648	Freehold	
212017000N	Flat 17 Kirby Court	Long Slip	Langton Green	TUNBRIDGE WELLS	TN3 0BY	K304648	Freehold	
212018000N	Flat 18 Kirby Court	Long Slip	Langton Green	TUNBRIDGE WELLS	TN3 0BY	K304648	Freehold	
212019000N	Flat 19 Kirby Court	Long Slip	Langton Green	TUNBRIDGE WELLS	TN3 0BY	K304648	Freehold	
212020000N	Flat 20 Kirby Court	Long Slip	Langton Green	TUNBRIDGE WELLS	TN3 0BY	K304648	Freehold	
212021000N	Flat 21 Kirby Court	Long Slip	Langton Green	TUNBRIDGE WELLS	TN3 0BY	K304648	Freehold	
212022000N	Flat 22 Kirby Court	Long Slip	Langton Green	TUNBRIDGE WELLS	TN3 0BY	K304648	Freehold	
6200080001	8 Albert Street			TUNBRIDGE WELLS	TN1 2QH	K307412	Freehold	
9320260000	26 Grasslands		Langley	MAIDSTONE	ME17 3JJ	K307668	Freehold	
6560760006	76 Cambrian Road		High Brooms	TUNBRIDGE WELLS	TN4 9HH	K308674	Freehold	
7330410001	41 Holmewood Road		High Brooms	TUNBRIDGE WELLS	TN4 9HB	K312738	Freehold	
7330430006	43 Holmewood Road		High Brooms	TUNBRIDGE WELLS	TN4 9HB	K312738	Freehold	
6571540001	154 Camden Road			TUNBRIDGE WELLS	TN1 2RG	K312762	Freehold	
8810250005	25 Wood Street			TUNBRIDGE WELLS	TN1 2QS	K315055	Freehold	
653067000B	67 Caley Road			TUNBRIDGE WELLS	TN2 3BN	K323272	Freehold	
6550220001	22 Calverley Street			TUNBRIDGE WELLS	TN1 2XD	K323549	Freehold	
667016000B	16 Commercial Road			TUNBRIDGE WELLS	TN1 2RS	K32717	Freehold	
8660010003	1 Victoria Villas	Calverley Street		TUNBRIDGE WELLS	TN1 2XE	K335823	Freehold	
7800120005	12 Norman Road			TUNBRIDGE WELLS	TN1 2RY	K340175	Freehold	
6720640003	64 Cromwell Road			TUNBRIDGE WELLS	TN2 4UD	K343975	Freehold	
6200140007	14 Albert Street			TUNBRIDGE WELLS	TN1 2QH	K346705	Freehold	
6670060000	6 Commercial Road			TUNBRIDGE WELLS	TN1 2RR	K346906	Freehold	

8800390006	39 Windmill Street			TUNBRIDGE WELLS	TN2 4UU	K346909	Freehold	
8500570010	57 Tunnel Road			TUNBRIDGE WELLS	TN1 2BT	K349523	Freehold	
7320050010	5 Hill Street			TUNBRIDGE WELLS	TN1 2BY	K349523	Freehold	
5885800001	580 Princes Road			DARTFORD	DA2 6NG	K35279	Freehold	
7130500001	50 Goods Station Road			TUNBRIDGE WELLS	TN1 2DB	K357398	Freehold	
282043000H	43 Great Brooms Road		High Brooms	TUNBRIDGE WELLS	TN4 9DH	K358124	Freehold	
7100130007	13 Gladstone Road		Rusthall	TUNBRIDGE WELLS	TN4 8RU	K361952	Freehold	
8830450010	45 Woodside Road		Rusthall	TUNBRIDGE WELLS	TN4 8PY	K371975	Freehold	
6800200004	20 Dale Street			TUNBRIDGE WELLS	TN1 2QJ	K386847	Freehold	
058004000H	4 Rock Villa Road			TUNBRIDGE WELLS	TN1 1HA	K391176	Freehold	
088011000N	11 Bicknor Road			MAIDSTONE	ME15 9NT	K392808	Freehold	
066106000H	106 Silverdale Road		High Brooms	TUNBRIDGE WELLS	TN4 9HZ	K399127	Freehold	
8360940005	94 St James Road			TUNBRIDGE WELLS	TN1 2HH	K399362	Freehold	
6200230004	23 Albert Street			TUNBRIDGE WELLS	TN1 2QH	K402984	Freehold	
6200250009	25 Albert Street			TUNBRIDGE WELLS	TN1 2QH	K402984	Freehold	
6200310004	31 Albert Street			TUNBRIDGE WELLS	TN1 2QH	K402984	Freehold	
7490490010	49 Kirkdale Road			TUNBRIDGE WELLS	TN1 2SB	K402984	Freehold	
7490510006	51 Kirkdale Road			TUNBRIDGE WELLS	TN1 2SB	K402984	Freehold	
7490530000	53 Kirkdale Road			TUNBRIDGE WELLS	TN1 2SB	K402984	Freehold	
7490550005	55 Kirkdale Road			TUNBRIDGE WELLS	TN1 2SB	K402984	Freehold	
7490570010	57 Kirkdale Road			TUNBRIDGE WELLS	TN1 2SB	K402984	Freehold	
7490590004	59 Kirkdale Road			TUNBRIDGE WELLS	TN1 2SB	K402984	Freehold	
7490610000	61 Kirkdale Road			TUNBRIDGE WELLS	TN1 2SB	K402984	Freehold	
7490630005	63 Kirkdale Road			TUNBRIDGE WELLS	TN1 2SB	K402984	Freehold	

7490650010	65 Kirkdale Road			TUNBRIDGE WELLS	TN1 2SB	K402984	Freehold	
7490670004	67 Kirkdale Road			TUNBRIDGE WELLS	TN1 2SB	K402984	Freehold	
7490690009	69 Kirkdale Road			TUNBRIDGE WELLS	TN1 2SB	K402984	Freehold	
7490710005	71 Kirkdale Road			TUNBRIDGE WELLS	TN1 2SB	K402984	Freehold	
7130700000	70 Goods Station Road			TUNBRIDGE WELLS	TN1 2DB	K402984 & K816831	Freehold	
Nil value	74 Goods Station Road			TUNBRIDGE WELLS	TN1 2DB	K402984	Freehold	x
7130741005	74a Goods Station Road			TUNBRIDGE WELLS	TN1 2DB	K402984	Freehold	
7130742000	74b Goods Station Road			TUNBRIDGE WELLS	TN1 2DB	K402984	Freehold	
7130760004	76 Goods Station Road			TUNBRIDGE WELLS	TN1 2DB	K402984	Freehold	
7130761010	76A Goods Station Road			TUNBRIDGE WELLS	TN1 2DB	K402984	Freehold	
7130762005	76B Goods Station Road			TUNBRIDGE WELLS	TN1 2DB	K402984 & K731453	Freehold & Leasehold	
7130780009	78 Goods Station Road			TUNBRIDGE WELLS	TN1 2DB	K402984	Freehold	
Nil value	78A Goods Station Road			TUNBRIDGE WELLS	TN1 2DB	K402984	Freehold	x
7130782010	78b Goods Station Road			TUNBRIDGE WELLS	TN1 2DB	K402984	Freehold	
Nil value	80 Goods Station Road			TUNBRIDGE WELLS	TN1 2DB	K402984	Freehold	x
7130801000	80a Goods Station Road			TUNBRIDGE WELLS	TN1 2DB	K402984	Freehold	
713082000L	82 Goods Station Road			TUNBRIDGE WELLS	TN1 2DB	K402984 & K662631	Freehold & Leasehold	
7130821005	82a Goods Station Road			TUNBRIDGE WELLS	TN1 2DB	K402984	Freehold	
7130822000	82b Goods Station Road.			TUNBRIDGE WELLS	TN1 2DB	K402984	Freehold	
620027000B	27 Albert Street			TUNBRIDGE WELLS	TN1 2QH	K652633	Freehold	
6560070001	7 Cambrian Road		High Brooms	TUNBRIDGE WELLS	TN4 9HJ	K403949	Freehold	
692009000N	9a Edward Street		Rusthall	TUNBRIDGE WELLS	TN4 8RP	K410955	Freehold	
3610240000	Flat 24 Ragstone Lodge Peel Street			Maidstone	ME14 2WB	K413958	Freehold	
3610310000	Flat 31 Ragstone Lodge Peel Street			Maidstone	ME14 2WB	K413958	Freehold	

3610260000	Flat 26 Ragstone Lodge Peel Street			Maidstone	ME14 2WB	K413958	Freehold	
3610250000	Flat 25 Ragstone Lodge Peel Street			Maidstone	ME14 2WB	K413958	Freehold	
3620190000	Flat 19 Ragstone Lodge Peel Street			Maidstone	ME14 2WB	K413958	Freehold	
3620200000	Flat 20 Ragstone Lodge Peel Street			Maidstone	ME14 2WB	K413958	Freehold	
3620210000	Flat 21 Ragstone Lodge Peel Street			Maidstone	ME14 2WB	K413958	Freehold	
3620220000	Flat 22 Ragstone Lodge Peel Street			Maidstone	ME14 2WB	K413958	Freehold	
3620270000	Flat 27 Ragstone Lodge Peel Street			Maidstone	ME14 2WB	K413958	Freehold	
3620280000	Flat 28 Ragstone Lodge Peel Street			Maidstone	ME14 2WB	K413958	Freehold	
3620290000	Flat 29 Ragstone Lodge Peel Street			Maidstone	ME14 2WB	K413958	Freehold	
3620300000	Flat 30 Ragstone Lodge Peel Street			Maidstone	ME14 2WB	K413958	Freehold	
3620320000	Flat 32 Ragstone Lodge Peel Street			Maidstone	ME14 2WB	K413958	Freehold	
3610010000	Flat 1 Ragstone Lodge Peel Street			Maidstone	ME14 2WB	K413958	Freehold	
3610020000	Flat 2 Ragstone Lodge Peel Street			Maidstone	ME14 2WB	K413958	Freehold	
3610030000	Flat 3 Ragstone Lodge Peel Street			Maidstone	ME14 2WB	K413958	Freehold	
3610040000	Flat 4 Ragstone Lodge Peel Street			Maidstone	ME14 2WB	K413958	Freehold	
3610050000	Flat 5 Ragstone Lodge Peel Street			Maidstone	ME14 2WB	K413958	Freehold	
3610060000	Flat 6 Ragstone Lodge Peel Street			Maidstone	ME14 2WB	K413958	Freehold	
3610070000	Flat 7 Ragstone Lodge Peel Street			Maidstone	ME14 2WB	K413958	Freehold	
3610080000	Flat 8 Ragstone Lodge Peel Street			Maidstone	ME14 2WB	K413958	Freehold	
3610090000	Flat 9 Ragstone Lodge Peel Street			Maidstone	ME14 2WB	K413958	Freehold	
3610100000	Flat 10 Ragstone Lodge Peel Street			Maidstone	ME14 2WB	K413958	Freehold	
3610110000	Flat 11 Ragstone Lodge Peel Street			Maidstone	ME14 2WB	K413958	Freehold	
3610120000	Flat 12 Ragstone Lodge Peel Street			Maidstone	ME14 2WB	K413958	Freehold	
3610130000	Flat 13 Ragstone Lodge Peel Street			Maidstone	ME14 2WB	K413958	Freehold	

3610140000	Flat 14 Ragstone Lodge Peel Street			Maidstone	ME14 2WB	K413958	Freehold	
3610150000	Flat 15 Ragstone Lodge Peel Street			Maidstone	ME14 2WB	K413958	Freehold	
3610160000	Flat 16 Ragstone Lodge Peel Street			Maidstone	ME14 2WB	K413958	Freehold	
3610170000	Flat 17 Ragstone Lodge Peel Street			Maidstone	ME14 2WB	K413958	Freehold	
3610180000	Flat 18 Ragstone Lodge Peel Street			Maidstone	ME14 2WB	K413958	Freehold	
3610230000	Flat 23 Ragstone Lodge Peel Street			Maidstone	ME14 2WB	K413958	Freehold	
4750010000	Flat 1 Palmerstone House Peel Street			Maidstone	ME14 2WD	K413958	Freehold	
4750020000	Flat 2 Palmerstone House Peel Street			Maidstone	ME14 2WD	K413958	Freehold	
Nil value	Flat 3 Palmerstone House Peel Street			MAIDSTONE	ME14 2WD	K413958	Freehold	X
Nil value	Flat 4 Palmerstone House Peel Street			MAIDSTONE	ME14 2WD	K413958	Freehold	X
4750050000	Flat 5 Palmerstone House Peel Street			Maidstone	ME14 2WD	K413958	Freehold	
Nil value	Flat 6 Palmerstone House Peel Street			Maidstone	ME14 2WD	K413958	Freehold	X
4750070000	Flat 7 Palmerstone House Peel Street			Maidstone	ME14 2WD	K413958	Freehold	
8390150004	15 Stanley Road			TUNBRIDGE WELLS	TN1 2RJ	K417620	Freehold	
007001000N	Flat 1 Irving House	Albion Road		TUNBRIDGE WELLS	TN1 2PE	K424849	Freehold	
007002000N	Flat 2 Irving House	Albion Road		TUNBRIDGE WELLS	TN1 2PE	K424849	Freehold	
007003000N	Flat 3 Irving House	Albion Road		TUNBRIDGE WELLS	TN1 2PE	K424849	Freehold	
007004000N	Flat 4 Irving House	Albion Road		TUNBRIDGE WELLS	TN1 2PE	K424849	Freehold	
007005000N	Flat 5 Irving House	Albion Road		TUNBRIDGE WELLS	TN1 2PE	K424849	Freehold	
007006000N	Flat 6 Irving House	Albion Road		TUNBRIDGE WELLS	TN1 2PE	K424849	Freehold	
007007000N	Flat 7 Irving House	Albion Road		TUNBRIDGE WELLS	TN1 2PE	K424849	Freehold	
007008000N	Flat 8 Irving House	Albion Road		TUNBRIDGE WELLS	TN1 2PE	K424849	Freehold	
007009000N	Flat 9 Irving House	Albion Road		TUNBRIDGE WELLS	TN1 2PE	K424849	Freehold	

007010000N	Flat 10 Irving House	Albion Road		TUNBRIDGE WELLS	TN1 2PE	K424849	Freehold	
007011000N	Flat 11 Irving House	Albion Road		TUNBRIDGE WELLS	TN1 2PE	K424849	Freehold	
007012000N	Flat 12 Irving House	Albion Road		TUNBRIDGE WELLS	TN1 2PE	K424849	Freehold	
007013000N	Flat 13 Irving House	Albion Road		TUNBRIDGE WELLS	TN1 2PE	K424849	Freehold	
007014000N	Flat 14 Irving House	Albion Road		TUNBRIDGE WELLS	TN1 2PE	K424849	Freehold	
007015000N	Flat 15 Irving House	Albion Road		TUNBRIDGE WELLS	TN1 2PE	K424849	Freehold	
6800140009	14 Dale Street			TUNBRIDGE WELLS	TN1 2QJ	K426776	Freehold	
6800160003	16 Dale Street			TUNBRIDGE WELLS	TN1 2QJ	K426776	Freehold	
277049000N	49 Crundwell Road		Southborough	TUNBRIDGE WELLS	TN4 0LL	K648428	Freehold	
426003000N	3 Goddards Close			CRANBROOK	TN17 3LJ	K672742	Freehold	
426003A00N	3a Goddards Close			CRANBROOK	TN17 3LJ	K672742	Freehold	
426004000N	4 Goddards Close			CRANBROOK	TN17 3LJ	K672742	Freehold	
426004C00N	4c Goddards Close			CRANBROOK	TN17 3LJ	K672742	Freehold	
426005A00N	5a Goddards Close			CRANBROOK	TN17 3LJ	K672742	Freehold	
426006000N	6 Goddards Close			CRANBROOK	TN17 3LJ	K672742	Freehold	
426007A00N	7A Goddards Close			CRANBROOK	TN17 3LJ	K672742	Freehold	
426008000N	8 Goddards Close			CRANBROOK	TN17 3LJ	K672742	Freehold	
426008A00N	8a Goddards Close			CRANBROOK	TN17 3LJ	K672742	Freehold	
877039000N	39 Willow Tree Road			TUNBRIDGE WELLS	TN2 5PU	K673316	Freehold	
502006000H	6 Ridgeway	Horns Road	The Moor	CRANBROOK	TN18 4RA	K674506	Freehold	
8780330000	33 Wiltshire Way			TUNBRIDGE WELLS	TN2 3DD	K676136	Freehold	
756021000N	21 Laurel Road			TUNBRIDGE WELLS	TN2 3BB	K678052	Freehold	
621023000H	23 Allan Close		Rusthall	TUNBRIDGE WELLS	TN4 8PL	K682772	Freehold	
2360420000	42 Liptraps Lane			Tunbridge Wells	TN2 3AA	K687556	Freehold	

969045000N	45 Foxborough Hill		Woodnesborough	SANDWICH	CT13 ONU	K832084	Freehold	
969048000N	48 Foxborough Hill		Woodnesborough	SANDWICH	CT13 ONU	K832086	Freehold	
2150010007	1 Waterfrets Cottage	Burnt House Lane	Langton Green	TUNBRIDGE WELLS	TN3 OJR	K712592	Freehold	
690010004	1 Millers Cottages	Crockhurst Street	Tudeley	TONBRIDGE	TN11 ONU	K712594	Freehold	
690020001	2 Millers Cottages	Crockhurst Street	Tudeley	TONBRIDGE	TN11 ONU	K712594	Freehold	
690030009	3 Millers Cottages	Crockhurst Street	Tudeley	TONBRIDGE	TN11 ONU	K712594	Freehold	
690040006	4 Millers Cottages	Crockhurst Street	Tudeley	TONBRIDGE	TN11 ONU	K712594	Freehold	
690050003	5 Millers Cottages	Crockhurst Street	Tudeley	TONBRIDGE	TN11 ONU	K712594	Freehold	
690060000	6 Millers Cottages	Crockhurst Street	Tudeley	TONBRIDGE	TN11 ONU	K712594	Freehold	
680060008	6 Brampton Bank	Five Oak Green Road	Capel	TONBRIDGE	TN11 OPN	K712595	Freehold	
550070003	7 Larkfield		Five Oak Green	TONBRIDGE	TN12 6TG	K712597	Freehold	
550090008	9 Larkfield		Five Oak Green	TONBRIDGE	TN12 6TG	K712597	Freehold	
550140006	14 Larkfield		Five Oak Green	TONBRIDGE	TN12 6TG	K712597	Freehold	
550150003	15 Larkfield		Five Oak Green	TONBRIDGE	TN12 6TG	K712597	Freehold	
550160000	16 Larkfield		Five Oak Green	TONBRIDGE	TN12 6TG	K712597	Freehold	
530080005	8 Colts Hill Place		Colts Hill	TONBRIDGE	TN12 6SL	K712598	Freehold	
260050000	5 Chestnut Lane		Matfield	TONBRIDGE	TN12 7JJ	K712600	Freehold	
260070005	7 Chestnut Lane		Matfield	TONBRIDGE	TN12 7JJ	K712600	Freehold	
260150005	15 Chestnut Lane		Matfield	TONBRIDGE	TN12 7JJ	K712600	Freehold	
260190004	19 Chestnut Lane		Matfield	TONBRIDGE	TN12 7JJ	K712600	Freehold	
250040000	4 Birch Close		Matfield	TONBRIDGE	TN12 7JW	K712601	Freehold	
250090007	9 Birch Close		Matfield	TONBRIDGE	TN12 7JW	K712601	Freehold	
250110003	11 Birch Close		Matfield	TONBRIDGE	TN12 7JW	K712601	Freehold	
250120000	12 Birch Close		Matfield	TONBRIDGE	TN12 7JW	K712601	Freehold	
250140005	14 Birch Close		Matfield	TONBRIDGE	TN12 7JW	K712601	Freehold	

20010003	1 Spring Lane		Bidborough	TUNBRIDGE WELLS	TN3 OUE	K712602	Freehold	
20020000	2 Spring Lane		Bidborough	TUNBRIDGE WELLS	TN3 OUE	K712602	Freehold	
20070007	7 Spring Lane		Bidborough	TUNBRIDGE WELLS	TN3 OUE	K712602	Freehold	
20080004	8 Spring Lane		Bidborough	TUNBRIDGE WELLS	TN3 OUE	K712602	Freehold	
4690010008	1 Summerfields	Curtisden Green	Goudhurst	CRANBROOK	TN17 1LA	K712604	Freehold	
4690020005	2 Summerfields	Curtisden Green	Goudhurst	CRANBROOK	TN17 1LA	K712604	Freehold	
4690040010	4 Summerfields	Curtisden Green	Goudhurst	CRANBROOK	TN17 1LA	K712604	Freehold	
Nil value	1 Humpreys	Petteridge Lane	Matfield	TONBRIDGE	TN12 7LT	K712605 (charge of part excluding the land hatched blue and tinted pink on the filed plan)	Freehold	x
450020003	2 Humphreys	Petteridge Lane	Matfield	TONBRIDGE	TN12 7LT	K712605 (charge of part excluding the land hatched blue and tinted pink on the filed plan)	Freehold	
0450030000	3 Humphreys	Petteridge Lane	Matfield	TONBRIDGE	TN12 7LT	K712605 (charge of part excluding the land hatched blue and tinted pink on the filed plan)	Freehold	x
450040008	4 Humphreys	Petteridge Lane	Matfield	TONBRIDGE	TN12 7LT	K712605 (charge of part excluding the land hatched blue and tinted pink on the filed plan)	Freehold	
Nil value	5 Humphreys	Petteridge Lane	Matfield	TONBRIDGE	TN12 7LT	K712605 (charge of part excluding the land hatched blue and tinted pink on the filed plan)	Freehold	x
045006000B	6 Humphreys	Petteridge Lane	Matfield	TONBRIDGE	TN12 7LT	K712605 (charge of part excluding the land hatched blue and tinted	Freehold	

						pink on the filed plan)		x
Nil value	7 Humphreys	Petteridge Lane	Matfield	TONBRIDGE	TN12 7LT	K712605 (charge of part excluding the land hatched blue and tinted pink on the filed plan)	Freehold	x
450080007	8 Humphreys	Petteridge Lane	Matfield	TONBRIDGE	TN12 7LT	K712605 (charge of part excluding the land hatched blue and tinted pink on the filed plan)	Freehold	
310010001	1 Sandhole Cottages	Cryals Road	Matfield	TONBRIDGE	TN12 7HJ	K712607	Freehold	
310040003	4 Sandhole Cottages	Cryals Road	Matfield	TONBRIDGE	TN12 7HJ	K712607	Freehold	
130040001	4 Pixot Hill		Brenchley	TONBRIDGE	TN12 7BD	K712608	Freehold	
130060006	6 Pixot Hill		Brenchley	TONBRIDGE	TN12 7BD	K712608	Freehold	
130100007	10 Pixot Hill		Brenchley	TONBRIDGE	TN12 7BD	K712608	Freehold	
130120001	12 Pixot Hill		Brenchley	TONBRIDGE	TN12 7BD	K712608	Freehold	
130130009	13 Pixot Hill		Brenchley	TONBRIDGE	TN12 7BD	K712608	Freehold	
130140006	14 Pixot Hill		Brenchley	TONBRIDGE	TN12 7BD	K712608	Freehold	
280060003	6 Five Wents House, Five Went	Foxhole Lane	Matfield	TONBRIDGE	TN12 7EE	K712610	Freehold	
280080008	8 Five Wents House, Five Went	Foxhole Lane	Matfield	TONBRIDGE	TN12 7EE	K712610	Freehold	
730020009	2 Church Meadow	Maidstone Road	Horsmonden	TONBRIDGE	TN12 8DQ	K712612	Freehold	
8150010002	1 Rochdale House	St James Road		TUNBRIDGE WELLS	TN1 2HE	K712673 (charge of part excluding the land edged blue on the filed plan)	Freehold	
8150020010	2 Rochdale House	St James Road		TUNBRIDGE WELLS	TN1 2HE	K712673 (charge of part excluding the land edged blue on the filed plan)	Freehold	

8150030007	3 Rochdale House	St James Road		TUNBRIDGE WELLS	TN1 2HE	K712673 (charge of part excluding the land edged blue on the filed plan)	Freehold	
Nil value	4 Rochdale House	St James Road		TUNBRIDGE WELLS	TN1 2HE	K712673 (charge of part excluding the land edged blue on the filed plan)	Freehold	x
8150050001	5 Rochdale House	St James Road		TUNBRIDGE WELLS	TN1 2HE	K712673 (charge of part excluding the land edged blue on the filed plan)	Freehold	
Nil value	6 Rochdale House	St James Road		TUNBRIDGE WELLS	TN1 2HE	K712673 (charge of part excluding the land edged blue on the filed plan)	Freehold	X
8160140001	14 Rochdale Road			TUNBRIDGE WELLS	TN1 2JE	K712673 (charge of part excluding the land edged blue on the filed plan)	Freehold	
8160160006	16 Rochdale Road			TUNBRIDGE WELLS	TN1 2JE	K712673 (charge of part excluding the land edged blue on the filed plan)	Freehold	
8160200007	20 Rochdale Road			TUNBRIDGE WELLS	TN1 2JE	K712673 (charge of part excluding the land edged blue on the filed plan)	Freehold	
8160220001	22 Rochdale Road			TUNBRIDGE WELLS	TN1 2JE	K712673 (charge of part excluding the land edged blue on the filed plan)	Freehold	
8160240006	24 Rochdale Road			TUNBRIDGE WELLS	TN1 2JE	K712673 (charge of part excluding the land edged blue on the filed plan)	Freehold	
8160260000	26 Rochdale Road			TUNBRIDGE WELLS	TN1 2JE	K712673 (charge of part excluding the land edged blue on the filed plan)	Freehold	
8160280005	28 Rochdale Road			TUNBRIDGE WELLS	TN1 2JE	K712673 (charge of part excluding the land edged	Freehold	

						blue on the filed plan)		
8160300001	30 Rochdale Road			TUNBRIDGE WELLS	TN1 2JE	K712673 (charge of part excluding the land edged blue on the filed plan)	Freehold	
8160380010	38 Rochdale Road			TUNBRIDGE WELLS	TN1 2JE	K712673 (charge of part excluding the land edged blue on the filed plan)	Freehold	
8160440005	44 Rochdale Road			TUNBRIDGE WELLS	TN1 2JE	K712673 (charge of part excluding the land edged blue on the filed plan)	Freehold	
8160460010	46 Rochdale Road			TUNBRIDGE WELLS	TN1 2JE	K712673 (charge of part excluding the land edged blue on the filed plan)	Freehold	
6260750008	75 Auckland Road			TUNBRIDGE WELLS	TN1 2HX	K712673 (charge of part excluding the land edged blue on the filed plan)	Freehold	
7110010000	1 Glanfield Court	St James Road		TUNBRIDGE WELLS	TN1 2YA	K712673 (charge of part excluding the land edged blue on the filed plan)	Freehold	
7110020008	2 Glanfield Court	St James Road		TUNBRIDGE WELLS	TN1 2YA	K712673 (charge of part excluding the land edged blue on the filed plan)	Freehold	
7110030005	3 Glanfield Court	St James Road		TUNBRIDGE WELLS	TN1 2YA	K712673 (charge of part excluding the land edged blue on the filed plan)	Freehold	
7110040002	4 Glanfield Court	St James Road		TUNBRIDGE WELLS	TN1 2YA	K712673 (charge of part excluding the land edged blue on the filed plan)	Freehold	
7110050010	5 Glanfield Court	St James Road		TUNBRIDGE WELLS	TN1 2YA	K712673 (charge of part excluding the land edged blue on the filed plan)	Freehold	
7110060007	6 Glanfield Court	St James Road		TUNBRIDGE WELLS	TN1 2YA	K712673 (charge of part excluding the land edged blue on the filed plan)	Freehold	

7110070004	7 Glanfield Court	St James Road		TUNBRIDGE WELLS	TN1 2YA	K712673 (charge of part excluding the land edged blue on the filed plan)	Freehold	
7110080001	8 Glanfield Court	St James Road		TUNBRIDGE WELLS	TN1 2YA	K712673 (charge of part excluding the land edged blue on the filed plan)	Freehold	
7110090009	9 Glanfield Court	St James Road		TUNBRIDGE WELLS	TN1 2YA	K712673 (charge of part excluding the land edged blue on the filed plan)	Freehold	
1030020004	2 Wise Acre		Lamberhurst	TUNBRIDGE WELLS	TN3 8HL	K712613	Freehold	
1030030001	3 Wise Acre		Lamberhurst	TUNBRIDGE WELLS	TN3 8HL	K712613	Freehold	
1030050006	5 Wise Acre		Lamberhurst	TUNBRIDGE WELLS	TN3 8HL	K712613	Freehold	
960060003	6 Furnace Avenue		Lamberhurst	TUNBRIDGE WELLS	TN3 8LB	K712614	Freehold	
960110001	11 Furnace Avenue		Lamberhurst	TUNBRIDGE WELLS	TN3 8LB	K712614	Freehold	
970160000	16 Furnace Lane		Lamberhurst	TUNBRIDGE WELLS	TN3 8LD	K712614	Freehold	
1040010010	1 Woodbine Cottages	Lamberhurst Down	Lamberhurst	TUNBRIDGE WELLS	TN3 8EY	K712615	Freehold	
1040030004	3 Woodbine Cottages	Lamberhurst Down	Lamberhurst	TUNBRIDGE WELLS	TN3 8EY	K712615	Freehold	
1040040001	4 Woodbine Cottages	Lamberhurst Down	Lamberhurst	TUNBRIDGE WELLS	TN3 8EY	K712615	Freehold	
950010004	1 Down Avenue		Lamberhurst	TUNBRIDGE WELLS	TN3 8HR	K712615	Freehold	
950100001	10 Down Avenue		Lamberhurst	TUNBRIDGE WELLS	TN3 8HR	K712615	Freehold	
30010006	1 The Glebe		Bidborough	TUNBRIDGE WELLS	TN3 0UR	K712616	Freehold	
30050005	5 The Glebe		Bidborough	TUNBRIDGE WELLS	TN3 0UR	K712616	Freehold	
30060002	6 The Glebe		Bidborough	TUNBRIDGE WELLS	TN3 0UR	K712616	Freehold	
30070010	7 The Glebe		Bidborough	TUNBRIDGE WELLS	TN3 0UR	K712616	Freehold	
30080007	8 The Glebe		Bidborough	TUNBRIDGE WELLS	TN3 0UR	K712616	Freehold	
30090004	9 The Glebe		Bidborough	TUNBRIDGE WELLS	TN3 0UR	K712616	Freehold	
30100003	10 The Glebe		Bidborough	TUNBRIDGE WELLS	TN3 0UR	K712616	Freehold	

30110000	11 The Glebe		Bidborough	TUNBRIDGE WELLS	TN3 OUR	K712616	Freehold	
30120008	12 The Glebe		Bidborough	TUNBRIDGE WELLS	TN3 OUR	K712616	Freehold	
30140002	14 The Glebe		Bidborough	TUNBRIDGE WELLS	TN3 OUR	K712616	Freehold	
30150010	15 The Glebe		Bidborough	TUNBRIDGE WELLS	TN3 OUR	K712616	Freehold	
40090007	9 The Mount	High Street	Bidborough	TUNBRIDGE WELLS	TN3 OUX	K712616	Freehold	
1700060000	6 Henwoods Mount		Pembury	TUNBRIDGE WELLS	TN2 4BH	K712617 (charge of part excluding the land edged blue and the land edged and numbered 9 in yellow on the filed plan)	Freehold	
1700080005	8 Henwoods Mount		Pembury	TUNBRIDGE WELLS	TN2 4BH	K712617 (charge of part excluding the land edged blue and the land edged and numbered 9 in yellow on the filed plan)	Freehold	
1700100001	10 Henwoods Mount		Pembury	TUNBRIDGE WELLS	TN2 4BH	K712617 (charge of part excluding the land edged blue and the land edged and numbered 9 in yellow on the filed plan)	Freehold	
1700120006	12 Henwoods Mount		Pembury	TUNBRIDGE WELLS	TN2 4BH	K712617 (charge of part excluding the land edged blue and the land edged and numbered 9 in yellow on the filed plan)	Freehold	
1700140000	14 Henwoods Mount		Pembury	TUNBRIDGE WELLS	TN2 4BH	K712617 (charge of part excluding the land edged blue and the land edged and numbered 9 in yellow on the filed plan)	Freehold	
1700150008	15 Henwoods Mount		Pembury	TUNBRIDGE WELLS	TN2 4BH	K712617 (charge of part excluding the land edged blue and the land edged and numbered 9 in yellow on the filed plan)	Freehold	

1700160005	16 Henwoods Mount		Pembury	TUNBRIDGE WELLS	TN2 4BH	K712617 (charge of part excluding the land edged blue and the land edged and numbered 9 in yellow on the filed plan)	Freehold	
1700180010	18 Henwoods Mount		Pembury	TUNBRIDGE WELLS	TN2 4BH	K712617 (charge of part excluding the land edged blue and the land edged and numbered 9 in yellow on the filed plan)	Freehold	
1700200006	20 Henwoods Mount		Pembury	TUNBRIDGE WELLS	TN2 4BH	K712617 (charge of part excluding the land edged blue and the land edged and numbered 9 in yellow on the filed plan)	Freehold	
1700240005	24 Henwoods Mount		Pembury	TUNBRIDGE WELLS	TN2 4BH	K712617 (charge of part excluding the land edged blue and the land edged and numbered 9 in yellow on the filed plan)	Freehold	
1700340010	34 Henwoods Mount		Pembury	TUNBRIDGE WELLS	TN2 4BH	K712617 (charge of part excluding the land edged blue and the land edged and numbered 9 in yellow on the filed plan)	Freehold	
1700360004	36 Henwoods Mount		Pembury	TUNBRIDGE WELLS	TN2 4BH	K712617 (charge of part excluding the land edged blue and the land edged and numbered 9 in yellow on the filed plan)	Freehold	
1700400005	40 Henwoods Mount		Pembury	TUNBRIDGE WELLS	TN2 4BH	K712617 (charge of part excluding the land edged blue and the land edged and numbered 9 in yellow on the filed plan)	Freehold	
1740040007	4 Sandhurst Avenue		Pembury	TUNBRIDGE WELLS	TN2 4JZ	K712617 (charge of part excluding the land edged blue and the land edged and numbered 9 in yellow on the filed plan)	Freehold	

1740100002	10 Sandhurst Avenue		Pembury	TUNBRIDGE WELLS	TN2 4JZ	K712617 (charge of part excluding the land edged blue and the land edged and numbered 9 in yellow on the filed plan)	Freehold	
1740120007	12 Sandhurst Avenue		Pembury	TUNBRIDGE WELLS	TN2 4JZ	K712617 (charge of part excluding the land edged blue and the land edged and numbered 9 in yellow on the filed plan)	Freehold	
1740130004	13 Sandhurst Avenue		Pembury	TUNBRIDGE WELLS	TN2 4JZ	K712617 (charge of part excluding the land edged blue and the land edged and numbered 9 in yellow on the filed plan)	Freehold	
1740190008	19 Sandhurst Avenue		Pembury	TUNBRIDGE WELLS	TN2 4JZ	K712617 (charge of part excluding the land edged blue and the land edged and numbered 9 in yellow on the filed plan)	Freehold	
1740220001	22 Sandhurst Avenue		Pembury	TUNBRIDGE WELLS	TN2 4JZ	K712617 (charge of part excluding the land edged blue and the land edged and numbered 9 in yellow on the filed plan)	Freehold	
1740240006	24 Sandhurst Avenue		Pembury	TUNBRIDGE WELLS	TN2 4JZ	K712617 (charge of part excluding the land edged blue and the land edged and numbered 9 in yellow on the filed plan)	Freehold	
1740280005	28 Sandhurst Avenue		Pembury	TUNBRIDGE WELLS	TN2 4JZ	K712617 (charge of part excluding the land edged blue and the land edged and numbered 9 in yellow on the filed plan)	Freehold	
1740290002	29 Sandhurst Avenue		Pembury	TUNBRIDGE WELLS	TN2 4JZ	K712617 (charge of part excluding the land edged blue and the land edged and numbered 9 in yellow on the filed plan)	Freehold	

1690040007	4 Henwood Green Road		Pembury	TUNBRIDGE WELLS	TN2 4LA	K712617 (charge of part excluding the land edged blue and the land edged and numbered 9 in yellow on the filed plan)	Freehold	
1690060001	6 Henwood Green Road		Pembury	TUNBRIDGE WELLS	TN2 4LA	K712617 (charge of part excluding the land edged blue and the land edged and numbered 9 in yellow on the filed plan)	Freehold	
1690080006	8 Henwood Green Road		Pembury	TUNBRIDGE WELLS	TN2 4LA	K712617 (charge of part excluding the land edged blue and the land edged and numbered 9 in yellow on the filed plan)	Freehold	
1690100002	10 Henwood Green Road		Pembury	TUNBRIDGE WELLS	TN2 4LA	K712617 (charge of part excluding the land edged blue and the land edged and numbered 9 in yellow on the filed plan)	Freehold	
1690120007	12 Henwood Green Road		Pembury	TUNBRIDGE WELLS	TN2 4LA	K712617 (charge of part excluding the land edged blue and the land edged and numbered 9 in yellow on the filed plan)	Freehold	
1690140001	14 Henwood Green Road		Pembury	TUNBRIDGE WELLS	TN2 4LA	K712617 (charge of part excluding the land edged blue and the land edged and numbered 9 in yellow on the filed plan)	Freehold	
1690220001	22 Henwood Green Road		Pembury	TUNBRIDGE WELLS	TN2 4LA	K712617 (charge of part excluding the land edged blue and the land edged and numbered 9 in yellow on the filed plan)	Freehold	
1690240006	24 Henwood Green Road		Pembury	TUNBRIDGE WELLS	TN2 4LA	K712617 (charge of part excluding the land edged blue and the land edged and numbered 9 in yellow on the filed plan)	Freehold	

1690260000	26 Henwood Green Road		Pembury	TUNBRIDGE WELLS	TN2 4LA	K712617 (charge of part excluding the land edged blue and the land edged and numbered 9 in yellow on the filed plan)	Freehold	
1690280005	28 Henwood Green Road		Pembury	TUNBRIDGE WELLS	TN2 4LA	K712617 (charge of part excluding the land edged blue and the land edged and numbered 9 in yellow on the filed plan)	Freehold	
1671750007	175 Hastings Road		Pembury	Tunbridge Wells	TN2 4JY	K712617 (charge of part excluding the land edged blue and the land edged and numbered 9 in yellow on the filed plan)	Freehold	
4210010001	1 Swifts View			CRANBROOK	TN17 2EX	K712618	Freehold	
4210020009	2 Swifts View			CRANBROOK	TN17 2EX	K712618	Freehold	
4210030006	3 Swifts View			CRANBROOK	TN17 2EX	K712618	Freehold	
4210040003	4 Swifts View			CRANBROOK	TN17 2EX	K712618	Freehold	
4210070005	7 Swifts View			CRANBROOK	TN17 2EX	K712618	Freehold	
4210130000	13 Swifts View			CRANBROOK	TN17 2EX	K712618	Freehold	
4170010004	1 Quaker Lane			CRANBROOK	TN17 2HA	K712618	Freehold	
4170020001	2 Quaker Lane			CRANBROOK	TN17 2HA	K712618	Freehold	
4170030009	3 Quaker Lane			CRANBROOK	TN17 2HA	K712618	Freehold	
4170040006	4 Quaker Lane			CRANBROOK	TN17 2HA	K712618	Freehold	
4170050003	5 Quaker Lane			CRANBROOK	TN17 2HB	K712618	Freehold	
4170060000	6 Quaker Lane			CRANBROOK	TN17 2HB	K712618	Freehold	
4170070008	7 Quaker Lane			CRANBROOK	TN17 2HB	K712618	Freehold	
4170080005	8 Quaker Lane			CRANBROOK	TN17 2HB	K712618	Freehold	
4080020000	2 Kings Cottages	Quaker Lane		CRANBROOK	TN17 2HE	K712618	Freehold	

4080030008	3 Kings Cottages	Quaker Lane		CRANBROOK	TN17 2HE	K712618	Freehold	
4080040005	4 Kings Cottages	Quaker Lane		CRANBROOK	TN17 2HE	K712618	Freehold	
4080050002	5 Kings Cottages	Quaker Lane		CRANBROOK	TN17 2HE	K712618	Freehold	
4080060010	6 Kings Cottages	Quaker Lane		CRANBROOK	TN17 2HE	K712618	Freehold	
4230010007	1 Woodlands			CRANBROOK	TN17 2HH	K712618	Freehold	
4230020004	2 Woodlands			CRANBROOK	TN17 2HH	K712618	Freehold	
4230060003	6 Woodlands			CRANBROOK	TN17 2HH	K712618	Freehold	
4230070000	7 Woodlands			CRANBROOK	TN17 2HH	K712618	Freehold	
4230080008	8 Woodlands			CRANBROOK	TN17 2HH	K712618	Freehold	
4230090005	9 Woodlands			CRANBROOK	TN17 2HH	K712618	Freehold	
3890020001	2 Angley Walk			CRANBROOK	TN17 2HJ	K712618	Freehold	
3890030009	3 Angley Walk			CRANBROOK	TN17 2HJ	K712618	Freehold	
3890040006	4 Angley Walk			CRANBROOK	TN17 2HJ	K712618	Freehold	
3890050003	5 Angley Walk			CRANBROOK	TN17 2HJ	K712618	Freehold	
3890070008	7 Angley Walk			CRANBROOK	TN17 2HJ	K712618	Freehold	
3890080005	8 Angley Walk			CRANBROOK	TN17 2HJ	K712618	Freehold	
3890090002	9 Angley Walk			CRANBROOK	TN17 2HJ	K712618	Freehold	
3890100001	10 Angley Walk			CRANBROOK	TN17 2HJ	K712618	Freehold	
3890120006	12 Angley Walk			CRANBROOK	TN17 2HJ	K712618	Freehold	
3890130003	13 Angley Walk			CRANBROOK	TN17 2HJ	K712618	Freehold	
4160020009	2 Quaker Drive			CRANBROOK	TN17 2HL	K712618	Freehold	
4160030006	3 Quaker Drive			CRANBROOK	TN17 2HL	K712618	Freehold	
4160050000	5 Quaker Drive			CRANBROOK	TN17 2HL	K712618	Freehold	
4160090010	9 Quaker Drive			CRANBROOK	TN17 2HL	K712618	Freehold	

4160110006	11 Quaker Drive			CRANBROOK	TN17 2HL	K712618	Freehold	
4160120003	12 Quaker Drive			CRANBROOK	TN17 2HL	K712618	Freehold	
4160130000	13 Quaker Drive			CRANBROOK	TN17 2HL	K712618	Freehold	
4160160002	16 Quaker Drive			CRANBROOK	TN17 2HL	K712618	Freehold	
4160170010	17 Quaker Drive			CRANBROOK	TN17 2HL	K712618	Freehold	
4160190004	19 Quaker Drive			CRANBROOK	TN17 2HL	K712618	Freehold	
4160200003	20 Quaker Drive			CRANBROOK	TN17 2HL	K712618	Freehold	
4160210000	21 Quaker Drive			CRANBROOK	TN17 2HL	K712618	Freehold	
4160220008	22 Quaker Drive			CRANBROOK	TN17 2HL	K712618	Freehold	
4160230005	23 Quaker Drive			CRANBROOK	TN17 2HL	K712618	Freehold	
4160240002	24 Quaker Drive			CRANBROOK	TN17 2HL	K712618	Freehold	
4160250010	25 Quaker Drive			CRANBROOK	TN17 2HL	K712618	Freehold	
4160260007	26 Quaker Drive			CRANBROOK	TN17 2HL	K712618	Freehold	
4160270004	27 Quaker Drive			CRANBROOK	TN17 2HL	K712618	Freehold	
4160290009	29 Quaker Drive			CRANBROOK	TN17 2HL	K712618	Freehold	
4160300008	30 Quaker Drive			CRANBROOK	TN17 2HL	K712618	Freehold	
5070010001	1 Wellington Cottages		Hawkhurst	CRANBROOK	TN18 5EL	K712619	Freehold	
5070050000	5 Wellington Cottages		Hawkhurst	CRANBROOK	TN18 5EL	K712619	Freehold	
5070060008	6 Wellington Cottages		Hawkhurst	CRANBROOK	TN18 5EL	K712619	Freehold	
5070070005	7 Wellington Cottages		Hawkhurst	CRANBROOK	TN18 5EL	K712619	Freehold	
5070080002	8 Wellington Cottages		Hawkhurst	CRANBROOK	TN18 5EL	K712619	Freehold	
5070090010	9 Wellington Cottages		Hawkhurst	CRANBROOK	TN18 5EL	K712619	Freehold	
5070100009	10 Wellington Cottages		Hawkhurst	CRANBROOK	TN18 5EL	K712619	Freehold	
5070110006	11 Wellington Cottages		Hawkhurst	CRANBROOK	TN18 5EL	K712619	Freehold	

5070130000	13 Wellington Cottages		Hawkhurst	CRANBROOK	TN18 5EL	K712619	Freehold	
5070140008	14 Wellington Cottages		Hawkhurst	CRANBROOK	TN18 5EL	K712619	Freehold	
5070160002	16 Wellington Cottages		Hawkhurst	CRANBROOK	TN18 5EL	K712619	Freehold	
5070170010	17 Wellington Cottages		Hawkhurst	CRANBROOK	TN18 5EL	K712619	Freehold	
5070220008	22 Wellington Cottages		Hawkhurst	CRANBROOK	TN18 5EL	K712619	Freehold	
5070230005	23 Wellington Cottages		Hawkhurst	CRANBROOK	TN18 5EL	K712619	Freehold	
5070240002	24 Wellington Cottages		Hawkhurst	CRANBROOK	TN18 5EL	K712619	Freehold	
5070270004	27 Wellington Cottages		Hawkhurst	CRANBROOK	TN18 5EL	K712619	Freehold	
5070280001	28 Wellington Cottages		Hawkhurst	CRANBROOK	TN18 5EL	K712619	Freehold	
5070300008	30 Wellington Cottages		Hawkhurst	CRANBROOK	TN18 5EL	K712619	Freehold	
5070310005	31 Wellington Cottages		Hawkhurst	CRANBROOK	TN18 5EL	K712619	Freehold	
5070320002	32 Wellington Cottages		Hawkhurst	CRANBROOK	TN18 5EL	K712619	Freehold	
1140010003	1 Catts Place	Mile Oak Road	Paddock Wood	TONBRIDGE	TN12 6NQ	K712621	Freehold	
1140050002	5 Catts Place	Mile Oak Road	Paddock Wood	TONBRIDGE	TN12 6NQ	K712621	Freehold	
1140060010	6 Catts Place	Mile Oak Road	Paddock Wood	TONBRIDGE	TN12 6NQ	K712621	Freehold	
1650180010	18 Church Road		Pembury	TUNBRIDGE WELLS	TN2 4BS	K712628	Freehold	
1650220000	22 Church Road		Pembury	TUNBRIDGE WELLS	TN2 4BS	K712628	Freehold	
1650240005	24 Church Road		Pembury	TUNBRIDGE WELLS	TN2 4BS	K712628	Freehold	
1650340010	34 Church Road		Pembury	TUNBRIDGE WELLS	TN2 4BT	K712628	Freehold	
1650420010	42 Church Road		Pembury	TUNBRIDGE WELLS	TN2 4BT	K712628	Freehold	
1650480003	48 Church Road		Pembury	TUNBRIDGE WELLS	TN2 4BT	K712628	Freehold	
1650500010	50 Church Road		Pembury	TUNBRIDGE WELLS	TN2 4BT	K712628	Freehold	
1660020004	2 Elmhurst Avenue		Pembury	TUNBRIDGE WELLS	TN2 4DA	K712628	Freehold	
1660030001	3 Elmhurst Avenue		Pembury	TUNBRIDGE WELLS	TN2 4DA	K712628	Freehold	

1660070000	7 Elmhurst Avenue		Pembury	TUNBRIDGE WELLS	TN2 4DA	K712628	Freehold	
1660110001	11 Elmhurst Avenue		Pembury	TUNBRIDGE WELLS	TN2 4DA	K712628	Freehold	
1660130006	13 Elmhurst Avenue		Pembury	TUNBRIDGE WELLS	TN2 4DA	K712628	Freehold	
1660150000	15 Elmhurst Avenue		Pembury	TUNBRIDGE WELLS	TN2 4DA	K712628	Freehold	
1660160008	16 Elmhurst Avenue		Pembury	TUNBRIDGE WELLS	TN2 4DA	K712628	Freehold	
1660190010	19 Elmhurst Avenue		Pembury	TUNBRIDGE WELLS	TN2 4DA	K712628	Freehold	
1660200009	20 Elmhurst Avenue		Pembury	TUNBRIDGE WELLS	TN2 4DA	K712628	Freehold	
1660220003	22 Elmhurst Avenue		Pembury	TUNBRIDGE WELLS	TN2 4DA	K712628	Freehold	
1660250005	25 Elmhurst Avenue		Pembury	TUNBRIDGE WELLS	TN2 4DA	K712628	Freehold	
1660280007	28 Elmhurst Avenue		Pembury	TUNBRIDGE WELLS	TN2 4DA	K712628	Freehold	
1660320008	32 Elmhurst Avenue		Pembury	TUNBRIDGE WELLS	TN2 4DA	K712628	Freehold	
1660380001	38 Elmhurst Avenue		Pembury	TUNBRIDGE WELLS	TN2 4DA	K712628	Freehold	
1660430010	43 Elmhurst Avenue		Pembury	TUNBRIDGE WELLS	TN2 4DA	K712628	Freehold	
1660440007	44 Elmhurst Avenue		Pembury	TUNBRIDGE WELLS	TN2 4DA	K712628	Freehold	
1660450004	45 Elmhurst Avenue		Pembury	TUNBRIDGE WELLS	TN2 4DA	K712628	Freehold	
1660460001	46 Elmhurst Avenue		Pembury	TUNBRIDGE WELLS	TN2 4DA	K712628	Freehold	
1660490003	49 Elmhurst Avenue		Pembury	TUNBRIDGE WELLS	TN2 4DA	K712628	Freehold	
1660520007	52 Elmhurst Avenue		Pembury	TUNBRIDGE WELLS	TN2 4DA	K712628	Freehold	
1720250008	25 Maidstone Road		Pembury	TUNBRIDGE WELLS	TN2 4DB	K712628	Freehold	
1720270002	27 Maidstone Road		Pembury	TUNBRIDGE WELLS	TN2 4DB	K712628	Freehold	
1660310000	31 Elmhurst Avenue		Pembury	TUNBRIDGE WELLS	TN2 4DA	K427556	Freehold	
1750050007	5 Snipe Close		Pembury	TUNBRIDGE WELLS	TN2 4DG	K712629	Freehold	
1750060004	6 Snipe Close		Pembury	TUNBRIDGE WELLS	TN2 4DG	K712629	Freehold	
1750070001	7 Snipe Close		Pembury	TUNBRIDGE WELLS	TN2 4DG	K712629	Freehold	

1750080009	8 Snipe Close		Pembury	TUNBRIDGE WELLS	TN2 4DG	K712629	Freehold	
1750090006	9 Snipe Close		Pembury	TUNBRIDGE WELLS	TN2 4DG	K712629	Freehold	
1750100005	10 Snipe Close		Pembury	TUNBRIDGE WELLS	TN2 4DG	K712629	Freehold	
1750110002	11 Snipe Close		Pembury	TUNBRIDGE WELLS	TN2 4DG	K712629	Freehold	
1750120010	12 Snipe Close		Pembury	TUNBRIDGE WELLS	TN2 4DG	K712629	Freehold	
1750130007	13 Snipe Close		Pembury	TUNBRIDGE WELLS	TN2 4DG	K712629	Freehold	
1750150001	15 Snipe Close		Pembury	TUNBRIDGE WELLS	TN2 4DG	K712629	Freehold	
1710060003	6 Herons Way		Pembury	TUNBRIDGE WELLS	TN2 4DQ	K712629	Freehold	
3710020006	2 Cherryfields		Benenden	CRANBROOK	TN17 4DH	K712630	Freehold	
3710080010	8 Cherryfields		Benenden	CRANBROOK	TN17 4DH	K712630	Freehold	
3710100006	10 Cherryfields		Benenden	CRANBROOK	TN17 4DH	K712630	Freehold	
3710110003	11 Cherryfields		Benenden	CRANBROOK	TN17 4DH	K712630	Freehold	
3710120000	12 Cherryfields		Benenden	CRANBROOK	TN17 4DH	K712630	Freehold	
Nil value	6a St Johns Road			TUNBRIDGE WELLS	TN17 4DH	K712631	Freehold	x
8370062002	6b St Johns Road			TUNBRIDGE WELLS	TN4 9NP	K712631	Freehold	x
8370063008	6c St Johns Road			TUNBRIDGE WELLS	TN4 9NP	K712631	Freehold	
8370064003	6d St Johns Road			TUNBRIDGE WELLS	TN4 9NP	K712631	Freehold	
8820380004	38 Woodbury Park Road			TUNBRIDGE WELLS	TN4 9NH	K712632	Freehold	
8820381010	38a Woodbury Park Road			TUNBRIDGE WELLS	TN4 9NH	K712632	Freehold	
8820382005	38b Woodbury Park Road			TUNBRIDGE WELLS	TN4 9NH	K712632	Freehold	
5450030005	3 Ringle Green		Sandhurst	CRANBROOK	TN18 5JH	K712633	Freehold	
5450060007	6 Ringle Green		Sandhurst	CRANBROOK	TN18 5JH	K712633	Freehold	
5450070004	7 Ringle Green		Sandhurst	CRANBROOK	TN18 5JH	K712633	Freehold	
7420010004	1 John Street			TUNBRIDGE WELLS	TN4 9RU	K712634	Freehold	

4700010007	1 Wealden View	North Road	Goudhurst	CRANBROOK	TN17 1AP	K712635	Freehold	
4700030001	3 Wealden View	North Road	Goudhurst	CRANBROOK	TN17 1AP	K712635	Freehold	
4700060003	6 Wealden View	North Road	Goudhurst	CRANBROOK	TN17 1AP	K712635	Freehold	
4700080008	8 Wealden View	North Road	Goudhurst	CRANBROOK	TN17 1AP	K712635	Freehold	
4650010007	1 Churchills Rope Walk		Goudhurst	CRANBROOK	TN17 1BJ	K712635	Freehold	
4650020004	2 Churchills Rope Walk		Goudhurst	CRANBROOK	TN17 1BJ	K712635	Freehold	
4650030001	3 Churchills Rope Walk		Goudhurst	CRANBROOK	TN17 1BJ	K712635	Freehold	
4650040009	4 Churchills Rope Walk		Goudhurst	CRANBROOK	TN17 1BJ	K712635	Freehold	
Nil value	5 Churchills Rope Walk		Goudhurst	CRANBROOK	TN17 1BJ	K712635	Freehold	x
4650060003	6 Churchills Rope Walk		Goudhurst	CRANBROOK	TN17 1BJ	K712635	Freehold	
4650070000	7 Churchills Rope Walk		Goudhurst	CRANBROOK	TN17 1BJ	K712635	Freehold	
4650080008	8 Churchills Rope Walk		Goudhurst	CRANBROOK	TN17 1BJ	K712635	Freehold	
320020001	2 Sophurst Wood	Sophurst Lane	Matfield	TONBRIDGE	TN12 7LL	K712636	Freehold	
320030009	3 Sophurst Wood	Sophurst Lane	Matfield	TONBRIDGE	TN12 7LL	K712636	Freehold	
320060000	6 Sophurst Wood	Sophurst Lane	Matfield	TONBRIDGE	TN12 7LL	K712636	Freehold	
930250007	25 Brewer Street		Lamberhurst	TUNBRIDGE WELLS	TN3 8DW	K712639	Freehold	
930290006	29 Brewer Street		Lamberhurst	TUNBRIDGE WELLS	TN3 8DW	K712639	Freehold	
1020010004	1 Tutty Shams	High Street	Lamberhurst	TUNBRIDGE WELLS	TN3 8ED	K712641	Freehold	
1020020001	2 Tutty Shams	High Street	Lamberhurst	TUNBRIDGE WELLS	TN3 8ED	K712641	Freehold	
1020030009	3 Tutty Shams	High Street	Lamberhurst	TUNBRIDGE WELLS	TN3 8ED	K712641	Freehold	
Nil value	4 Tutty Shams	High Street	Lamberhurst	TUNBRIDGE WELLS	TN3 8ED	K712641	Freehold	x
990010005	1 Lydwells Flats	High Street	Lamberhurst	TUNBRIDGE WELLS	TN3 8EE	K712641	Freehold	
990020002	2 Lydwells Flats	High Street	Lamberhurst	TUNBRIDGE WELLS	TN3 8EE	K712641	Freehold	
990030010	3 Lydwells Flats	High Street	Lamberhurst	TUNBRIDGE WELLS	TN3 8EE	K712641	Freehold	

990040007	4 Lydwells Flats	High Street	Lamberhurst	TUNBRIDGE WELLS	TN3 8EE	K712641	Freehold	
1000010009	1 Pearse Place		Lamberhurst	TUNBRIDGE WELLS	TN3 8EJ	K712641	Freehold	
1000020006	2 Pearse Place		Lamberhurst	TUNBRIDGE WELLS	TN3 8EJ	K712641	Freehold	
1000030003	3 Pearse Place		Lamberhurst	TUNBRIDGE WELLS	TN3 8EJ	K712641	Freehold	
1000040000	4 Pearse Place		Lamberhurst	TUNBRIDGE WELLS	TN3 8EJ	K712641	Freehold	
1000050008	5 Pearse Place		Lamberhurst	TUNBRIDGE WELLS	TN3 8EJ	K712641	Freehold	
Nil value	7 Pearse Place		Lamberhurst	TUNBRIDGE WELLS	TN3 8EJ	K712641	Freehold	x
1000100006	10 Pearse Place		Lamberhurst	TUNBRIDGE WELLS	TN3 8EJ	K712641	Freehold	
1000120000	12 Pearse Place		Lamberhurst	TUNBRIDGE WELLS	TN3 8EJ	K712641	Freehold	
1000140005	14 Pearse Place		Lamberhurst	TUNBRIDGE WELLS	TN3 8EJ	K712641	Freehold	
1000160010	16 Pearse Place		Lamberhurst	TUNBRIDGE WELLS	TN3 8EJ	K712641	Freehold	
1000180004	18 Pearse Place		Lamberhurst	TUNBRIDGE WELLS	TN3 8EJ	K712641	Freehold	
1000200000	20 Pearse Place		Lamberhurst	TUNBRIDGE WELLS	TN3 8EJ	K712641	Freehold	
1000210008	21 Pearse Place		Lamberhurst	TUNBRIDGE WELLS	TN3 8EJ	K712641	Freehold	
Nil value	23 Pearse Place		Lamberhurst	TUNBRIDGE WELLS	TN3 8EJ	K712641	Freehold	X
Nil value	25 Pearse Place		Lamberhurst	TUNBRIDGE WELLS	TN3 8EJ	K712641	Freehold	X
1000270001	27 Pearse Place		Lamberhurst	TUNBRIDGE WELLS	TN3 8EJ	K712641	Freehold	
1000330007	33 Pearse Place		Lamberhurst	TUNBRIDGE WELLS	TN3 8EJ	K712641	Freehold	
940020009	2 Brook Cottages	Old Town Hill	Lamberhurst	TUNBRIDGE WELLS	TN3 8EN	K712641	Freehold	
940040003	4 Brook Cottages	Old Town Hill	Lamberhurst	TUNBRIDGE WELLS	TN3 8EN	K712641	Freehold	
1250040001	4 Mimms Terrace	Church Road	Paddock Wood	TONBRIDGE	TN12 6EY	K712642	Freehold	
1150420001	42 Church Road		Paddock Wood	TONBRIDGE	TN12 6HE	K712642	Freehold	
1150440006	44 Church Road		Paddock Wood	TONBRIDGE	TN12 6HE	K712642	Freehold	

1150460000	46 Church Road		Paddock Wood	TONBRIDGE	TN12 6HE	K712642	Freehold	
1150700000	70 Church Road		Paddock Wood	TONBRIDGE	TN12 6HF	K712643	Freehold	
1150740010	74 Church Road		Paddock Wood	TONBRIDGE	TN12 6HF	K712643	Freehold	
1150780009	78 Church Road		Paddock Wood	TONBRIDGE	TN12 6HF	K712643	Freehold	
1150800005	80 Church Road		Paddock Wood	TONBRIDGE	TN12 6HF	K712643	Freehold	
1150840004	84 Church Road		Paddock Wood	TONBRIDGE	TN12 6HF	K712643	Freehold	
1150880003	88 Church Road		Paddock Wood	TONBRIDGE	TN12 6HF	K712643	Freehold	
1210020006	2 Granary		Paddock Wood	TONBRIDGE	TN12 6HJ	K712643	Freehold	
1210030003	3 Granary		Paddock Wood	TONBRIDGE	TN12 6HJ	K712643	Freehold	
1210080010	8 Granary		Paddock Wood	TONBRIDGE	TN12 6HJ	K712643	Freehold	
1210090007	9 Granary		Paddock Wood	TONBRIDGE	TN12 6HJ	K712643	Freehold	
1210100006	10 Granary		Paddock Wood	TONBRIDGE	TN12 6HJ	K712643	Freehold	
1210110003	11 Granary		Paddock Wood	TONBRIDGE	TN12 6HJ	K712643	Freehold	
1210120000	12 Granary		Paddock Wood	TONBRIDGE	TN12 6HJ	K712643	Freehold	
1210130008	12a Granary		Paddock Wood	TONBRIDGE	TN12 6HJ	K712643	Freehold	
1210160010	16 Granary		Paddock Wood	TONBRIDGE	TN12 6HJ	K712643	Freehold	
1210230002	23 Granary		Paddock Wood	TONBRIDGE	TN12 6HJ	K712643	Freehold	
1210240010	24 Granary		Paddock Wood	TONBRIDGE	TN12 6HJ	K712643	Freehold	
1210250007	25 Granary		Paddock Wood	TONBRIDGE	TN12 6HJ	K712643	Freehold	
1210260004	26 Granary		Paddock Wood	TONBRIDGE	TN12 6HJ	K712643	Freehold	
1210270001	27 Granary		Paddock Wood	TONBRIDGE	TN12 6HJ	K712643	Freehold	
1160011004	1a Clavadel Road		Paddock Wood	TONBRIDGE	TN12 6EW	K712645	Freehold	
1160031009	3a Clavadel Road		Paddock Wood	TONBRIDGE	TN12 6EW	K712645	Freehold	
1160051003	5a Clavadel Road		Paddock Wood	TONBRIDGE	TN12 6EW	K712645	Freehold	

1160070002	7 Clavadel Road		Paddock Wood	TONBRIDGE	TN12 6EW	K712645	Freehold	
1160090007	9 Clavadel Road		Paddock Wood	TONBRIDGE	TN12 6EW	K712645	Freehold	
1160110003	11 Clavadel Road		Paddock Wood	TONBRIDGE	TN12 6EW	K712645	Freehold	
1160130008	13 Clavadel Road		Paddock Wood	TONBRIDGE	TN12 6EW	K712645	Freehold	
1160150002	15 Clavadel Road		Paddock Wood	TONBRIDGE	TN12 6EW	K712645	Freehold	
1160170007	17 Clavadel Road		Paddock Wood	TONBRIDGE	TN12 6EW	K712645	Freehold	
1150381006	38a Church Road		Paddock Wood	TONBRIDGE	TN12 6HB	K712645	Freehold	
1150382001	38b Church Road		Paddock Wood	TONBRIDGE	TN12 6HB	K712645	Freehold	
1150383007	38c Church Road		Paddock Wood	TONBRIDGE	TN12 6HB	K712645	Freehold	
1130010000	1 Bowls Place		Paddock Wood	TONBRIDGE	TN12 6HX	K712645	Freehold	
1130020008	2 Bowls Place		Paddock Wood	TONBRIDGE	TN12 6HX	K712645	Freehold	
1130030005	3 Bowls Place		Paddock Wood	TONBRIDGE	TN12 6HX	K712645	Freehold	
1130040002	4 Bowls Place		Paddock Wood	TONBRIDGE	TN12 6HX	K712645	Freehold	
1130050010	5 Bowls Place		Paddock Wood	TONBRIDGE	TN12 6HX	K712645	Freehold	
1130060007	6 Bowls Place		Paddock Wood	TONBRIDGE	TN12 6HX	K712645	Freehold	
1130070004	7 Bowls Place		Paddock Wood	TONBRIDGE	TN12 6HX	K712645	Freehold	
Nil value	8 Bowls Place		Paddock Wood	TONBRIDGE	TN12 6HX	K712645	Freehold	X
1130090009	9 Bowls Place		Paddock Wood	TONBRIDGE	TN12 6HX	K712645	Freehold	
1130100008	10 Bowls Place		Paddock Wood	TONBRIDGE	TN12 6HX	K712645	Freehold	
1130110005	11 Bowls Place		Paddock Wood	TONBRIDGE	TN12 6HX	K712645	Freehold	
1130120002	12 Bowls Place		Paddock Wood	TONBRIDGE	TN12 6HX	K712645	Freehold	
Nil value	13 Bowls Place		Paddock Wood	TONBRIDGE	TN12 6HX	K712645	Freehold	X

Nil value	14 Bowls Place		Paddock Wood	TONBRIDGE	TN12 6HX	K712645	Freehold	X
1130150004	15 Bowls Place		Paddock Wood	TONBRIDGE	TN12 6HX	K712645	Freehold	
Nil value	16 Bowls Place		Paddock Wood	TONBRIDGE	TN12 6HX	K712645	Freehold	x
1130170009	17 Bowls Place		Paddock Wood	TONBRIDGE	TN12 6HX	K712645	Freehold	
1130180006	18 Bowls Place		Paddock Wood	TONBRIDGE	TN12 6HX	K712645	Freehold	
1130200002	20 Bowls Place		Paddock Wood	TONBRIDGE	TN12 6HX	K712645	Freehold	
1290270003	27 Old Kent Road		Paddock Wood	TONBRIDGE	TN12 6JB	K712645	Freehold	
1220050000	5 Kent Close		Paddock Wood	TONBRIDGE	TN12 6JG	K712645	Freehold	
1220060008	6 Kent Close		Paddock Wood	TONBRIDGE	TN12 6JG	K712645	Freehold	
1220080002	8 Kent Close		Paddock Wood	TONBRIDGE	TN12 6JG	K712645	Freehold	
1220110006	11 Kent Close		Paddock Wood	TONBRIDGE	TN12 6JG	K712645	Freehold	
1220120003	12 Kent Close		Paddock Wood	TONBRIDGE	TN12 6JG	K712645	Freehold	
1220130000	13 Kent Close		Paddock Wood	TONBRIDGE	TN12 6JG	K712645	Freehold	
1220140008	14 Kent Close		Paddock Wood	TONBRIDGE	TN12 6JG	K712645	Freehold	
1220170010	17 Kent Close		Paddock Wood	TONBRIDGE	TN12 6JG	K712645	Freehold	
1220210000	21 Kent Close		Paddock Wood	TONBRIDGE	TN12 6JG	K712645	Freehold	
1220230005	23 Kent Close		Paddock Wood	TONBRIDGE	TN12 6JG	K712645	Freehold	
1220250010	25 Kent Close		Paddock Wood	TONBRIDGE	TN12 6JG	K712645	Freehold	
1220290009	29 Kent Close		Paddock Wood	TONBRIDGE	TN12 6JG	K712645	Freehold	
1220330010	33 Kent Close		Paddock Wood	TONBRIDGE	TN12 6JG	K712645	Freehold	
1220350004	35 Kent Close		Paddock Wood	TONBRIDGE	TN12 6JG	K712645	Freehold	
1220370009	37 Kent Close		Paddock Wood	TONBRIDGE	TN12 6JG	K712645	Freehold	

1220390003	39 Kent Close		Paddock Wood	TONBRIDGE	TN12 6JG	K712645	Freehold	
Nil value	41 Kent Close		Paddock Wood	TONBRIDGE	TN12 6JG	K712645	Freehold	x
122043000L	43 Kent Close		Paddock Wood	TONBRIDGE	TN12 6JG	K712645 & K644534	Freehold & Leasehold	
1220450009	45 Kent Close		Paddock Wood	TONBRIDGE	TN12 6JG	K712645	Freehold	
1220470003	47 Kent Close		Paddock Wood	TONBRIDGE	TN12 6JG	K712645	Freehold	
1220490008	49 Kent Close		Paddock Wood	TONBRIDGE	TN12 6JG	K712645	Freehold	
1220510004	51 Kent Close		Paddock Wood	TONBRIDGE	TN12 6JG	K712645	Freehold	
1220530009	53 Kent Close		Paddock Wood	TONBRIDGE	TN12 6JG	K712645	Freehold	
1220550003	55 Kent Close		Paddock Wood	TONBRIDGE	TN12 6JG	K712645	Freehold	
1220650008	65 Kent Close		Paddock Wood	TONBRIDGE	TN12 6JG	K712645	Freehold	
1220670002	67 Kent Close		Paddock Wood	TONBRIDGE	TN12 6JG	K712645	Freehold	
1220690007	69 Kent Close		Paddock Wood	TONBRIDGE	TN12 6JG	K712645	Freehold	
1220710003	71 Kent Close		Paddock Wood	TONBRIDGE	TN12 6JG	K712645	Freehold	
1220730008	73 Kent Close		Paddock Wood	TONBRIDGE	TN12 6JG	K712645	Freehold	
1220750002	75 Kent Close		Paddock Wood	TONBRIDGE	TN12 6JG	K712645	Freehold	
1220770007	77 Kent Close		Paddock Wood	Tonbridge	TN12 6JG	K712645	Freehold	
1220790001	79 Kent Close		Paddock Wood	TONBRIDGE	TN12 6JG	K712645	Freehold	
1180010004	1 Courthope		Paddock Wood	TONBRIDGE	TN12 6JQ	K712646 (charge of part excluding the land tinted pink on the filed plan)	Freehold	
1180020001	2 Courthope		Paddock Wood	TONBRIDGE	TN12 6JQ	K712646 (charge of part excluding the land tinted pink on the filed plan)	Freehold	
1180030009	3 Courthope		Paddock Wood	TONBRIDGE	TN12 6JQ	K712646 (charge of part excluding the land tinted	Freehold	

						pink on the filed plan)		
1180040006	4 Courthope		Paddock Wood	TONBRIDGE	TN12 6JQ	K712646 (charge of part excluding the land tinted pink on the filed plan)	Freehold	
1180050003	5 Courthope		Paddock Wood	TONBRIDGE	TN12 6JQ	K712646 (charge of part excluding the land tinted pink on the filed plan)	Freehold	
1180060000	6 Courthope		Paddock Wood	TONBRIDGE	TN12 6JQ	K712646 (charge of part excluding the land tinted pink on the filed plan)	Freehold	
1180070008	7 Courthope		Paddock Wood	TONBRIDGE	TN12 6JQ	K712646 (charge of part excluding the land tinted pink on the filed plan)	Freehold	
1180080005	8 Courthope		Paddock Wood	TONBRIDGE	TN12 6JQ	K712646 (charge of part excluding the land tinted pink on the filed plan)	Freehold	
1180090002	9 Courthope		Paddock Wood	TONBRIDGE	TN12 6JQ	K712646 (charge of part excluding the land tinted pink on the filed plan)	Freehold	
1180100001	10 Courthope		Paddock Wood	TONBRIDGE	TN12 6JQ	K712646 (charge of part excluding the land tinted pink on the filed plan)	Freehold	
1180110009	11 Courthope		Paddock Wood	TONBRIDGE	TN12 6JQ	K712646 (charge of part excluding the land tinted pink on the filed plan)	Freehold	
1180120006	12 Courthope		Paddock Wood	TONBRIDGE	TN12 6JQ	K712646 (charge of part excluding the land tinted pink on the filed plan)	Freehold	
1180130003	13 Courthope		Paddock Wood	TONBRIDGE	TN12 6JQ	K712646 (charge of part excluding the land tinted pink on the filed plan)	Freehold	
1180150008	15 Courthope		Paddock Wood	TONBRIDGE	TN12 6JQ	K712646 (charge of part excluding the land tinted pink on the filed plan)	Freehold	

1180170002	17 Courthope		Paddock Wood	TONBRIDGE	TN12 6JQ	K712646 (charge of part excluding the land tinted pink on the filed plan)	Freehold	
4640030009	3 Chequers Cottages	Chequers Road	Goudhurst	CRANBROOK	TN17 1DJ	K712647	Freehold	
4640060000	6 Chequers Cottages	Chequers Road	Goudhurst	CRANBROOK	TN17 1DJ	K712647	Freehold	
4640070008	7 Chequers Cottages	Chequers Road	Goudhurst	CRANBROOK	TN17 1DJ	K712647	Freehold	
4640080005	8 Chequers Cottages	Chequers Road	Goudhurst	CRANBROOK	TN17 1DJ	K712647	Freehold	
4640090002	9 Chequers Cottages	Chequers Road	Goudhurst	CRANBROOK	TN17 1DJ	K712647	Freehold	
4640100001	10 Chequers Cottages	Chequers Road	Goudhurst	CRANBROOK	TN17 1DJ	K712647	Freehold	
4640120006	12 Chequers Cottages	Chequers Road	Goudhurst	CRANBROOK	TN17 1DJ	K712647	Freehold	
5430020002	2 Linkden Cottages	Lomas Lane	Sandhurst	CRANBROOK	TN18 5PU	K712648	Freehold	
5430030010	3 Linkden Cottages	Lomas Lane	Sandhurst	CRANBROOK	TN18 5PU	K712648	Freehold	
5430040007	4 Linkden Cottages	Lomas Lane	Sandhurst	CRANBROOK	TN18 5PU	K712648	Freehold	
5430060001	6 Linkden Cottages	Lomas Lane	Sandhurst	CRANBROOK	TN18 5PU	K712648	Freehold	
5430090003	9 Linkden Cottages	Lomas Lane	Sandhurst	CRANBROOK	TN18 5PU	K712648	Freehold	
300010009	1 Oakfield Road		Matfield	TONBRIDGE	TN12 7LB	K712649	Freehold	
300020006	2 Oakfield Road		Matfield	TONBRIDGE	TN12 7LB	K712649	Freehold	
300030003	3 Oakfield Road		Matfield	TONBRIDGE	TN12 7LB	K712649	Freehold	
300040000	4 Oakfield Road		Matfield	TONBRIDGE	TN12 7LB	K712649	Freehold	
300060005	6 Oakfield Road		Matfield	TONBRIDGE	TN12 7LB	K712649	Freehold	
300120000	12 Oakfield Road		Matfield	TONBRIDGE	TN12 7LB	K712649	Freehold	
300140005	14 Oakfield Road		Matfield	TONBRIDGE	TN12 7LB	K712649	Freehold	
300180004	18 Oakfield Road		Matfield	TONBRIDGE	TN12 7LB	K712649	Freehold	
300190001	19 Oakfield Road		Matfield	TONBRIDGE	TN12 7LB	K712649	Freehold	
300200000	20 Oakfield Road		Matfield	TONBRIDGE	TN12 7LB	K712649	Freehold	

300220005	22 Oakfield Road		Matfield	TONBRIDGE	TN12 7LB	K712649	Freehold	
Nil value	24 Oakfield Road		Matfield	TONBRIDGE	TN12 7LB	K712646	Freehold	x
300260004	26 Oakfield Road		Matfield	TONBRIDGE	TN12 7LB	K712649	Freehold	
300280009	28 Oakfield Road		Matfield	TONBRIDGE	TN12 7LB	K712649	Freehold	
Nil value	30 Oakfield Road		Matfield	TONBRIDGE	TN12 7LB	K712649	Freehold	X
300310002	31 Oakfield Road		Matfield	TONBRIDGE	TN12 7LB	K712649	Freehold	
300320010	32 Oakfield Road		Matfield	TONBRIDGE	TN12 7LB	K712649	Freehold	
300340004	34 Oakfield Road		Matfield	TONBRIDGE	TN12 7LB	K712649	Freehold	
Nil value	36 Oakfield Road		Matfield	TONBRIDGE	TN12 7LB	K712649	Freehold	x
300380003	38 Oakfield Road		Matfield	TONBRIDGE	TN12 7LB	K712649	Freehold	
300400010	40 Oakfield Road		Matfield	TONBRIDGE	TN12 7LB	K712649	Freehold	
2140010004	1 Lampington Row		Langton Green	TUNBRIDGE WELLS	TN3 OJG	K712650 (charge of part excluding the land tinted blue on the filed plan)	Freehold	
2140030009	3 Lampington Row		Langton Green	TUNBRIDGE WELLS	TN3 OJG	K712650 (charge of part excluding the land tinted blue on the filed plan)	Freehold	
2140050003	5 Lampington Row		Langton Green	TUNBRIDGE WELLS	TN3 OJG	K712650 (charge of part excluding the land tinted blue on the filed plan)	Freehold	
2140070008	7 Lampington Row		Langton Green	TUNBRIDGE WELLS	TN3 OJG	K712650 (charge of part excluding the land tinted blue on the filed plan)	Freehold	
2140080005	8 Lampington Row		Langton Green	TUNBRIDGE WELLS	TN3 OJG	K712650 (charge of part excluding the land tinted blue on the filed plan)	Freehold	
2140090002	9 Lampington Row		Langton Green	TUNBRIDGE WELLS	TN3 OJG	K712650 (charge of part excluding the land tinted blue on the filed plan)	Freehold	

2140100001	10 Lampington Row		Langton Green	TUNBRIDGE WELLS	TN3 OJG	K712650 (charge of part excluding the land tinted blue on the filed plan)	Freehold	
2140140000	14 Lampington Row		Langton Green	TUNBRIDGE WELLS	TN3 OJG	K712650 (charge of part excluding the land tinted blue on the filed plan)	Freehold	
2140150008	15 Lampington Row		Langton Green	TUNBRIDGE WELLS	TN3 OJG	K712650 (charge of part excluding the land tinted blue on the filed plan)	Freehold	
2140160005	16 Lampington Row		Langton Green	TUNBRIDGE WELLS	TN3 OJG	K712650 (charge of part excluding the land tinted blue on the filed plan)	Freehold	
2140170002	17 Lampington Row		Langton Green	TUNBRIDGE WELLS	TN3 OJG	K712650 (charge of part excluding the land tinted blue on the filed plan)	Freehold	
2140180010	18 Lampington Row		Langton Green	TUNBRIDGE WELLS	TN3 OJG	K712650 (charge of part excluding the land tinted blue on the filed plan)	Freehold	
2140190007	19 Lampington Row		Langton Green	TUNBRIDGE WELLS	TN3 OJG	K712650 (charge of part excluding the land tinted blue on the filed plan)	Freehold	
2140200006	20 Lampington Row		Langton Green	TUNBRIDGE WELLS	TN3 OJG	K712650 (charge of part excluding the land tinted blue on the filed plan)	Freehold	
2140210003	21 Lampington Row		Langton Green	TUNBRIDGE WELLS	TN3 OJG	K712650 (charge of part excluding the land tinted blue on the filed plan)	Freehold	
Nil value	22 Lampington Row		Langton Green	TUNBRIDGE WELLS	TN3 OJG	K712650 (charge of part excluding the land tinted blue on the filed plan)	Freehold	x
2140230008	23 Lampington Row		Langton Green	TUNBRIDGE WELLS	TN3 OJG	K712650 (charge of part excluding the land tinted blue on the filed plan)	Freehold	

2140240005	24 Lampington Row		Langton Green	TUNBRIDGE WELLS	TN3 0JG	K712650 (charge of part excluding the land tinted blue on the filed plan)	Freehold	
2140250002	25 Lampington Row		Langton Green	TUNBRIDGE WELLS	TN3 0JG	K712650 (charge of part excluding the land tinted blue on the filed plan)	Freehold	
2160020007	2 Winstone Scott Avenue		Langton Green	TUNBRIDGE WELLS	TN3 0JJ	K712650 (charge of part excluding the land tinted blue on the filed plan)	Freehold	
2160030004	3 Winstone Scott Avenue		Langton Green	TUNBRIDGE WELLS	TN3 0JJ	K712650 (charge of part excluding the land tinted blue on the filed plan)	Freehold	
2160080000	8 Winstone Scott Avenue		Langton Green	TUNBRIDGE WELLS	TN3 0JJ	K712650 (charge of part excluding the land tinted blue on the filed plan)	Freehold	
2130040003	4 Knowle Close		Langton Green	TUNBRIDGE WELLS	TN3 0EP	K712651	Freehold	
2130070005	7 Knowle Close		Langton Green	TUNBRIDGE WELLS	TN3 0EP	K712651	Freehold	
2130080002	8 Knowle Close		Langton Green	TUNBRIDGE WELLS	TN3 0EP	K712651	Freehold	
2130090010	9 Knowle Close		Langton Green	TUNBRIDGE WELLS	TN3 0EP	K712651	Freehold	
2130100009	10 Knowle Close		Langton Green	TUNBRIDGE WELLS	TN3 0EP	K712651	Freehold	
2130110006	11 Knowle Close		Langton Green	TUNBRIDGE WELLS	TN3 0EP	K712651	Freehold	
1270070009	7 Newton Gardens		Paddock Wood	TONBRIDGE	TN12 6AJ	K712652	Freehold	
1270110010	11 Newton Gardens		Paddock Wood	TONBRIDGE	TN12 6AJ	K712652	Freehold	
1270130004	13 Newton Gardens		Paddock Wood	TONBRIDGE	TN12 6AJ	K712652	Freehold	
Nil value	15 Newton Gardens		Paddock Wood	TONBRIDGE	TN12 6AJ	K712652	Freehold	X
1270170003	17 Newton Gardens		Paddock Wood	TONBRIDGE	TN12 6AJ	K712652	Freehold	
Nil value	19 Newton Gardens		Paddock Wood	TONBRIDGE	TN12 6AJ	K712652	Freehold	x

1270220001	22 Newton Gardens		Paddock Wood	TONBRIDGE	TN12 6AJ	K712652	Freehold	
1270230009	23 Newton Gardens		Paddock Wood	TONBRIDGE	TN12 6AJ	K712652	Freehold	
1270240006	24 Newton Gardens		Paddock Wood	TONBRIDGE	TN12 6AJ	K712652	Freehold	
1270310009	31 Newton Gardens		Paddock Wood	TONBRIDGE	TN12 6AJ	K712652	Freehold	
1260920000	92 Mount Pleasant		Paddock Wood	TONBRIDGE	TN12 6AQ	K712652	Freehold	
570140001	14 Whetsted Road		Five Oak Green	TONBRIDGE	TN12 6RS	K712654	Freehold	
570150009	15 Whetsted Road		Five Oak Green	TONBRIDGE	TN12 6RS	K712654	Freehold	
570160006	16 Whetsted Road		Five Oak Green	TONBRIDGE	TN12 6RS	K712654	Freehold	
570170003	17 Whetsted Road		Five Oak Green	TONBRIDGE	TN12 6RS	K712654	Freehold	
570180000	18 Whetsted Road		Five Oak Green	TONBRIDGE	TN12 6RS	K712654	Freehold	
570200007	20 Whetsted Road		Five Oak Green	TONBRIDGE	TN12 6RS	K712654	Freehold	
570310009	31 Whetsted Road		Five Oak Green	TONBRIDGE	TN12 6RS	K712654	Freehold	
570390007	39 Whetsted Road		Five Oak Green	TONBRIDGE	TN12 6RS	K712654	Freehold	
570430008	43 Whetsted Road		Five Oak Green	TONBRIDGE	TN12 6RS	K712654	Freehold	
570470007	47 Whetsted Road		Five Oak Green	TONBRIDGE	TN12 6RS	K712654	Freehold	
570510008	51 Whetsted Road		Five Oak Green	TONBRIDGE	TN12 6RS	K712654	Freehold	
1610010003	1 Beagles Wood Road		Pembury	TUNBRIDGE WELLS	TN2 4HX	K712656	Freehold	
1610030008	3 Beagles Wood Road		Pembury	TUNBRIDGE WELLS	TN2 4HX	K712656	Freehold	
1610040005	4 Beagles Wood Road		Pembury	TUNBRIDGE WELLS	TN2 4HX	K712656	Freehold	
1610050002	5 Beagles Wood Road		Pembury	TUNBRIDGE WELLS	TN2 4HX	K712656	Freehold	
1610200005	20 Beagles Wood Road		Pembury	TUNBRIDGE WELLS	TN2 4HX	K712656	Freehold	
1610210002	21 Beagles Wood Road		Pembury	TUNBRIDGE WELLS	TN2 4HZ	K712656	Freehold	
1610220010	22 Beagles Wood Road		Pembury	TUNBRIDGE WELLS	TN2 4HX	K712656	Freehold	
1610320004	32 Beagles Wood Road		Pembury	TUNBRIDGE WELLS	TN2 4HY	K712656	Freehold	

1610330001	33 Beagles Wood Road		Pembury	TUNBRIDGE WELLS	TN2 4HZ	K712656	Freehold	
1610340009	34 Beagles Wood Road		Pembury	TUNBRIDGE WELLS	TN2 4HY	K712656	Freehold	
Nil value	36 Beagles Wood Road		Pembury	TUNBRIDGE WELLS	TN2 4HY	K712656	Freehold	X
Nil value	38 Beagles Wood Road		Pembury	TUNBRIDGE WELLS	TN2 4HY	K712656	Freehold	X
1610400004	40 Beagles Wood Road		Pembury	TUNBRIDGE WELLS	TN2 4HY	K712656	Freehold	
1610420009	42 Beagles Wood Road		Pembury	TUNBRIDGE WELLS	TN2 4HY	K712656	Freehold	
1610430006	43 Beagles Wood Road		Pembury	TUNBRIDGE WELLS	TN2 4HZ	K712656	Freehold	
1610440003	44 Beagles Wood Road		Pembury	TUNBRIDGE WELLS	TN2 4HY	K712656	Freehold	
Nil value	46 Beagles Wood Road		Pembury	TUNBRIDGE WELLS	TN2 4HY	K712656	Freehold	X
1610480002	48 Beagles Wood Road		Pembury	TUNBRIDGE WELLS	TN2 4HY	K712656	Freehold	
1610500009	50 Beagles Wood Road		Pembury	TUNBRIDGE WELLS	TN2 4HY	K712656	Freehold	
1610520003	52 Beagles Wood Road		Pembury	TUNBRIDGE WELLS	TN2 4HY	K712656	Freehold	
Nil value	54 Beagles Wood Road		Pembury	TUNBRIDGE WELLS	TN2 4HY	K712656	Freehold	X
1610560002	56 Beagles Wood Road		Pembury	TUNBRIDGE WELLS	TN2 4HY	K712656	Freehold	
Nil value	58 Beagles Wood Road		Pembury	TUNBRIDGE WELLS	TN2 4HY	K712656	Freehold	X
1610600003	60 Beagles Wood Road		Pembury	TUNBRIDGE WELLS	TN2 4HY	K712656	Freehold	
1610620008	62 Beagles Wood Road		Pembury	TUNBRIDGE WELLS	TN2 4HY	K712656	Freehold	
1610640002	64 Beagles Wood Road		Pembury	TUNBRIDGE WELLS	TN2 4HY	K712656	Freehold	
1610750004	75 Beagles Wood Road		Pembury	TUNBRIDGE WELLS	TN2 4HZ	K712656	Freehold	
1610760001	76 Beagles Wood Road		Pembury	TUNBRIDGE WELLS	TN2 4HY	K712656	Freehold	
1610790003	79 Beagles Wood Road		Pembury	TUNBRIDGE WELLS	TN2 4HZ	K712656	Freehold	
1610880000	88 Beagles Wood Road		Pembury	TUNBRIDGE WELLS	TN2 4HZ	K712656	Freehold	
1610900007	90 Beagles Wood Road		Pembury	TUNBRIDGE WELLS	TN2 4HZ	K712656	Freehold	

1610920001	92 Beagles Wood Road		Pembury	TUNBRIDGE WELLS	TN2 4HZ	K712656	Freehold	
1610940006	94 Beagles Wood Road		Pembury	TUNBRIDGE WELLS	TN2 4HZ	K712656	Freehold	
1610960000	96 Beagles Wood Road		Pembury	TUNBRIDGE WELLS	TN2 4HZ	K712656	Freehold	
1610980005	98 Beagles Wood Road		Pembury	TUNBRIDGE WELLS	TN2 4HZ	K712656	Freehold	
1611020007	102 Beagles Wood Road		Pembury	TUNBRIDGE WELLS	TN2 4HZ	K712656	Freehold	
1611040001	104 Beagles Wood Road		Pembury	TUNBRIDGE WELLS	TN2 4HZ	K712656	Freehold	
1611060006	106 Beagles Wood Road		Pembury	TUNBRIDGE WELLS	TN2 4HZ	K712656	Freehold	
4660010010	1 High Ridge		Goudhurst	CRANBROOK	TN17 1BB	K712657 (charge of part excluding the land edged and numbered 1 in blue on the filed plan)	Freehold	
4660020007	2 High Ridge		Goudhurst	CRANBROOK	TN17 1BB	K712657 (charge of part excluding the land edged and numbered 1 in blue on the filed plan)	Freehold	
4660030004	3 High Ridge		Goudhurst	CRANBROOK	TN17 1BB	K712657 (charge of part excluding the land edged and numbered 1 in blue on the filed plan)	Freehold	
4660040001	4 High Ridge		Goudhurst	CRANBROOK	TN17 1BB	K712657 (charge of part excluding the land edged and numbered 1 in blue on the filed plan)	Freehold	
4660050009	5 High Ridge		Goudhurst	CRANBROOK	TN17 1BB	K712657 (charge of part excluding the land edged and numbered 1 in blue on the filed plan)	Freehold	
4660060006	6 High Ridge		Goudhurst	CRANBROOK	TN17 1BB	K712657 (charge of part excluding the land edged and numbered 1 in blue on the filed plan)	Freehold	
4660070003	7 High Ridge		Goudhurst	CRANBROOK	TN17 1BB	K712657 (charge of part excluding the land edged and numbered 1 in blue on the filed plan)	Freehold	

4660080000	8 High Ridge		Goudhurst	CRANBROOK	TN17 1BB	K712657 (charge of part excluding the land edged and numbered 1 in blue on the filed plan)	Freehold	
4660090008	9 High Ridge		Goudhurst	CRANBROOK	TN17 1BB	K712657 (charge of part excluding the land edged and numbered 1 in blue on the filed plan)	Freehold	
4660100007	10 High Ridge		Goudhurst	CRANBROOK	TN17 1BB	K712657 (charge of part excluding the land edged and numbered 1 in blue on the filed plan)	Freehold	
4660110004	11 High Ridge		Goudhurst	CRANBROOK	TN17 1BB	K712657 (charge of part excluding the land edged and numbered 1 in blue on the filed plan)	Freehold	
4660120001	12 High Ridge		Goudhurst	CRANBROOK	TN17 1BB	K712657 (charge of part excluding the land edged and numbered 1 in blue on the filed plan)	Freehold	
4660130009	13 High Ridge		Goudhurst	CRANBROOK	TN17 1BB	K712657 (charge of part excluding the land edged and numbered 1 in blue on the filed plan)	Freehold	
4660140006	14 High Ridge		Goudhurst	CRANBROOK	TN17 1BB	K712657 (charge of part excluding the land edged and numbered 1 in blue on the filed plan)	Freehold	
4660150003	15 High Ridge		Goudhurst	CRANBROOK	TN17 1BB	K712657 (charge of part excluding the land edged and numbered 1 in blue on the filed plan)	Freehold	
4660160000	16 High Ridge		Goudhurst	CRANBROOK	TN17 1BB	K712657 (charge of part excluding the land edged and numbered 1 in blue on the filed plan)	Freehold	
4660170008	17 High Ridge		Goudhurst	CRANBROOK	TN17 1BB	K712657 (charge of part excluding the land edged and numbered 1 in blue on the filed plan)	Freehold	

4660180005	18 High Ridge		Goudhurst	CRANBROOK	TN17 1BB	K712657 (charge of part excluding the land edged and numbered 1 in blue on the filed plan)	Freehold	
4660290007	29 High Ridge		Goudhurst	CRANBROOK	TN17 1BB	K712657 (charge of part excluding the land edged and numbered 1 in blue on the filed plan)	Freehold	
4660300006	30 High Ridge		Goudhurst	CRANBROOK	TN17 1BB	K712657 (charge of part excluding the land edged and numbered 1 in blue on the filed plan)	Freehold	
4670020010	2 Lurkins Rise		Goudhurst	CRANBROOK	TN17 1ED	K712657 (charge of part excluding the land edged and numbered 1 in blue on the filed plan)	Freehold	
4670050001	5 Lurkins Rise		Goudhurst	CRANBROOK	TN17 1ED	K712657 (charge of part excluding the land edged and numbered 1 in blue on the filed plan)	Freehold	
4670090000	9 Lurkins Rise		Goudhurst	CRANBROOK	TN17 1ED	K712657 (charge of part excluding the land edged and numbered 1 in blue on the filed plan)	Freehold	
4670110007	11 Lurkins Rise		Goudhurst	CRANBROOK	TN17 1ED	K712657 (charge of part excluding the land edged and numbered 1 in blue on the filed plan)	Freehold	
4670130001	13 Lurkins Rise		Goudhurst	CRANBROOK	TN17 1ED	K712657 (charge of part excluding the land edged and numbered 1 in blue on the filed plan)	Freehold	
4670140009	14 Lurkins Rise		Goudhurst	CRANBROOK	TN17 1ED	K712657 (charge of part excluding the land edged and numbered 1 in blue on the filed plan)	Freehold	
4670150006	15 Lurkins Rise		Goudhurst	CRANBROOK	TN17 1ED	K712657 (charge of part excluding the land edged and numbered 1 in blue on the filed plan)	Freehold	

4670170000	17 Lurkins Rise		Goudhurst	CRANBROOK	TN17 1EE	K712657 (charge of part excluding the land edged and numbered 1 in blue on the filed plan)	Freehold	
4670190005	19 Lurkins Rise		Goudhurst	CRANBROOK	TN17 1EE	K712657 (charge of part excluding the land edged and numbered 1 in blue on the filed plan)	Freehold	
4670220009	22 Lurkins Rise		Goudhurst	CRANBROOK	TN17 1EE	K712657 (charge of part excluding the land edged and numbered 1 in blue on the filed plan)	Freehold	
4670230006	23 Lurkins Rise		Goudhurst	CRANBROOK	TN17 1EE	K712657 (charge of part excluding the land edged and numbered 1 in blue on the filed plan)	Freehold	
4670240003	24 Lurkins Rise		Goudhurst	CRANBROOK	TN17 1EE	K712657 (charge of part excluding the land edged and numbered 1 in blue on the filed plan)	Freehold	
4670250000	25 Lurkins Rise		Goudhurst	CRANBROOK	TN17 1EE	K712657 (charge of part excluding the land edged and numbered 1 in blue on the filed plan)	Freehold	
4670270005	27 Lurkins Rise		Goudhurst	CRANBROOK	TN17 1EE	K712657 (charge of part excluding the land edged and numbered 1 in blue on the filed plan)	Freehold	
4670290010	29 Lurkins Rise		Goudhurst	CRANBROOK	TN17 1EE	K712657 (charge of part excluding the land edged and numbered 1 in blue on the filed plan)	Freehold	
4670300009	30 Lurkins Rise		Goudhurst	CRANBROOK	TN17 1EE	K712657 (charge of part excluding the land edged and numbered 1 in blue on the filed plan)	Freehold	
4670320003	32 Lurkins Rise		Goudhurst	CRANBROOK	TN17 1EE	K712657 (charge of part excluding the land edged and numbered 1 in blue on the filed plan)	Freehold	

4670330000	33 Lurkins Rise		Goudhurst	CRANBROOK	TN17 1EE	K712657 (charge of part excluding the land edged and numbered 1 in blue on the filed plan)	Freehold	
4670340008	34 Lurkins Rise		Goudhurst	CRANBROOK	TN17 1EE	K712657 (charge of part excluding the land edged and numbered 1 in blue on the filed plan)	Freehold	
4670360002	36 Lurkins Rise		Goudhurst	CRANBROOK	TN17 1EE	K712657 (charge of part excluding the land edged and numbered 1 in blue on the filed plan)	Freehold	
4670380007	38 Lurkins Rise		Goudhurst	CRANBROOK	TN17 1EE	K712657 (charge of part excluding the land edged and numbered 1 in blue on the filed plan)	Freehold	
4670400003	40 Lurkins Rise		Goudhurst	CRANBROOK	TN17 1EE	K712657 (charge of part excluding the land edged and numbered 1 in blue on the filed plan)	Freehold	
4670410000	41 Lurkins Rise		Goudhurst	CRANBROOK	TN17 1EE	K712657 (charge of part excluding the land edged and numbered 1 in blue on the filed plan)	Freehold	
4670420008	42 Lurkins Rise		Goudhurst	CRANBROOK	TN17 1EE	K712657 (charge of part excluding the land edged and numbered 1 in blue on the filed plan)	Freehold	
4670430005	43 Lurkins Rise		Goudhurst	CRANBROOK	TN17 1EE	K712657 (charge of part excluding the land edged and numbered 1 in blue on the filed plan)	Freehold	
4670440002	44 Lurkins Rise		Goudhurst	CRANBROOK	TN17 1EE	K712657 (charge of part excluding the land edged and numbered 1 in blue on the filed plan)	Freehold	
4670450010	45 Lurkins Rise		Goudhurst	CRANBROOK	TN17 1EE	K712657 (charge of part excluding the land edged and numbered 1 in blue on the filed plan)	Freehold	

4670460007	46 Lurkins Rise		Goudhurst	CRANBROOK	TN17 1EE	K712657 (charge of part excluding the land edged and numbered 1 in blue on the filed plan)	Freehold	
4670470004	47 Lurkins Rise		Goudhurst	CRANBROOK	TN17 1EE	K712657 (charge of part excluding the land edged and numbered 1 in blue on the filed plan)	Freehold	
4670480001	48 Lurkins Rise		Goudhurst	CRANBROOK	TN17 1EE	K712657 (charge of part excluding the land edged and numbered 1 in blue on the filed plan)	Freehold	
4670500008	50 Lurkins Rise		Goudhurst	CRANBROOK	TN17 1EE	K712657 (charge of part excluding the land edged and numbered 1 in blue on the filed plan)	Freehold	
4670520002	52 Lurkins Rise		Goudhurst	CRANBROOK	TN17 1EE	K712657 (charge of part excluding the land edged and numbered 1 in blue on the filed plan)	Freehold	
4670540007	54 Lurkins Rise		Goudhurst	CRANBROOK	TN17 1EE	K712657 (charge of part excluding the land edged and numbered 1 in blue on the filed plan)	Freehold	
4670560001	56 Lurkins Rise		Goudhurst	CRANBROOK	TN17 1EE	K712657 (charge of part excluding the land edged and numbered 1 in blue on the filed plan)	Freehold	
4670580006	58 Lurkins Rise		Goudhurst	CRANBROOK	TN17 1EE	K712657 (charge of part excluding the land edged and numbered 1 in blue on the filed plan)	Freehold	
4670600002	60 Lurkins Rise		Goudhurst	CRANBROOK	TN17 1EE	K712657 (charge of part excluding the land edged and numbered 1 in blue on the filed plan)	Freehold	
4670620007	62 Lurkins Rise		Goudhurst	CRANBROOK	TN17 1EE	K712657 (charge of part excluding the land edged and numbered 1 in blue on the filed plan)	Freehold	

4670640001	64 Lurkins Rise		Goudhurst	CRANBROOK	TN17 1EE	K712657 (charge of part excluding the land edged and numbered 1 in blue on the filed plan)	Freehold	
Nil value	66 Lurkins Rise		Goudhurst	CRANBROOK	TN17 1EE	K712657 (charge of part excluding the land edged and numbered 1 in blue on the filed plan)	Freehold	x
4670680000	68 Lurkins Rise		Goudhurst	CRANBROOK	TN17 1EE	K712657 (charge of part excluding the land edged and numbered 1 in blue on the filed plan)	Freehold	
4670700007	70 Lurkins Rise		Goudhurst	CRANBROOK	TN17 1EE	K712657 (charge of part excluding the land edged and numbered 1 in blue on the filed plan)	Freehold	
4670720001	72 Lurkins Rise		Goudhurst	CRANBROOK	TN17 1EE	K712657 (charge of part excluding the land edged and numbered 1 in blue on the filed plan)	Freehold	
4670780005	78 Lurkins Rise		Goudhurst	CRANBROOK	TN17 1EE	K712657 (charge of part excluding the land edged and numbered 1 in blue on the filed plan)	Freehold	
4670800001	80 Lurkins Rise		Goudhurst	CRANBROOK	TN17 1EE	K712657 (charge of part excluding the land edged and numbered 1 in blue on the filed plan)	Freehold	
4670820006	82 Lurkins Rise		Goudhurst	CRANBROOK	TN17 1EE	K712657 (charge of part excluding the land edged and numbered 1 in blue on the filed plan)	Freehold	
4620010009	1 Bankfield Way		Goudhurst	CRANBROOK	TN17 1EG	K712657 (charge of part excluding the land edged and numbered 1 in blue on the filed plan)	Freehold	

4620030003	3 Bankfield Way		Goudhurst	CRANBROOK	TN17 1EG	K712657 (charge of part excluding the land edged and numbered 1 in blue on the filed plan)	Freehold	
4620040000	4 Bankfield Way		Goudhurst	CRANBROOK	TN17 1EG	K712657 (charge of part excluding the land edged and numbered 1 in blue on the filed plan)	Freehold	
4620050008	5 Bankfield Way		Goudhurst	CRANBROOK	TN17 1EG	K712657 (charge of part excluding the land edged and numbered 1 in blue on the filed plan)	Freehold	
4620060005	6 Bankfield Way		Goudhurst	CRANBROOK	TN17 1EG	K712657 (charge of part excluding the land edged and numbered 1 in blue on the filed plan)	Freehold	
4620070002	7 Bankfield Way		Goudhurst	CRANBROOK	TN17 1EG	K712657 (charge of part excluding the land edged and numbered 1 in blue on the filed plan)	Freehold	
4620090007	9 Bankfield Way		Goudhurst	CRANBROOK	TN17 1EG	K712657 (charge of part excluding the land edged and numbered 1 in blue on the filed plan)	Freehold	
4620120000	12 Bankfield Way		Goudhurst	CRANBROOK	TN17 1EG	K712657 (charge of part excluding the land edged and numbered 1 in blue on the filed plan)	Freehold	
4620130008	13 Bankfield Way		Goudhurst	CRANBROOK	TN17 1EG	K712657 (charge of part excluding the land edged and numbered 1 in blue on the filed plan)	Freehold	
4620150002	15 Bankfield Way		Goudhurst	CRANBROOK	TN17 1EG	K712657 (charge of part excluding the land edged and numbered 1 in blue on the filed plan)	Freehold	
4620180004	18 Bankfield Way		Goudhurst	CRANBROOK	TN17 1EG	K712657 (charge of part excluding the land edged and numbered 1 in blue on the filed plan)	Freehold	

4620190001	19 Bankfield Way		Goudhurst	CRANBROOK	TN17 1EG	K712657 (charge of part excluding the land edged and numbered 1 in blue on the filed plan)	Freehold	
4620200000	20 Bankfield Way		Goudhurst	CRANBROOK	TN17 1EG	K712657 (charge of part excluding the land edged and numbered 1 in blue on the filed plan)	Freehold	
4620210008	21 Bankfield Way		Goudhurst	CRANBROOK	TN17 1EG	K712657 (charge of part excluding the land edged and numbered 1 in blue on the filed plan)	Freehold	
3740010007	1 Leybourne Dell		Benenden	CRANBROOK	TN17 4EA	K712659 (charge of part excluding the land edged blue on the filed plan)	Freehold	
3740020004	2 Leybourne Dell		Benenden	CRANBROOK	TN17 4EA	K712659 (charge of part excluding the land edged blue on the filed plan)	Freehold	
3740040009	4 Leybourne Dell		Benenden	CRANBROOK	TN17 4EA	K712659 (charge of part excluding the land edged blue on the filed plan)	Freehold	
3740050006	5 Leybourne Dell		Benenden	CRANBROOK	TN17 4EA	K712659 (charge of part excluding the land edged blue on the filed plan)	Freehold	
3740060003	6 Leybourne Dell		Benenden	CRANBROOK	TN17 4EA	K712659 (charge of part excluding the land edged blue on the filed plan)	Freehold	
3740070000	7 Leybourne Dell		Benenden	CRANBROOK	TN17 4EA	K712659 (charge of part excluding the land edged blue on the filed plan)	Freehold	
3740080008	8 Leybourne Dell		Benenden	CRANBROOK	TN17 4EA	K712659 (charge of part excluding the land edged blue on the filed plan)	Freehold	
3740090005	9 Leybourne Dell		Benenden	CRANBROOK	TN17 4EA	K712659 (charge of part excluding the land edged blue on the filed plan)	Freehold	

3740100004	10 Leybourne Dell		Benenden	CRANBROOK	TN17 4EA	K712659 (charge of part excluding the land edged blue on the filed plan)	Freehold	
3740110001	11 Leybourne Dell		Benenden	CRANBROOK	TN17 4EA	K712659 (charge of part excluding the land edged blue on the filed plan)	Freehold	
3740120009	12 Leybourne Dell		Benenden	CRANBROOK	TN17 4EA	K712659 (charge of part excluding the land edged blue on the filed plan)	Freehold	
3740130006	13 Leybourne Dell		Benenden	CRANBROOK	TN17 4EA	K712659 (charge of part excluding the land edged blue on the filed plan)	Freehold	
3740140003	14 Leybourne Dell		Benenden	CRANBROOK	TN17 4EA	K712659 (charge of part excluding the land edged blue on the filed plan)	Freehold	
3720010001	Flat 1 Churchill House	Leybourne Dell	Benenden	CRANBROOK	TN17 4EB	K712659 (charge of part excluding the land edged blue on the filed plan)	Freehold	
3720020009	Flat 2 Churchill House	Leybourne Dell	Benenden	CRANBROOK	TN17 4EB	K712659 (charge of part excluding the land edged blue on the filed plan)	Freehold	
3720030006	Flat 3 Churchill House	Leybourne Dell	Benenden	CRANBROOK	TN17 4EB	K712659 (charge of part excluding the land edged blue on the filed plan)	Freehold	
3720040003	Flat 4 Churchill House	Leybourne Dell	Benenden	CRANBROOK	TN17 4EB	K712659 (charge of part excluding the land edged blue on the filed plan)	Freehold	
3720050000	Flat 5 Churchill House	Leybourne Dell	Benenden	CRANBROOK	TN17 4EB	K712659 (charge of part excluding the land edged blue on the filed plan)	Freehold	
3720060008	Flat 6 Churchill House	Leybourne Dell	Benenden	CRANBROOK	TN17 4EB	K712659 (charge of part excluding the land edged blue on the filed plan)	Freehold	
3730010004	Flat 1 Kennedy House	Leybourne Dell	Benenden	CRANBROOK	TN17 4ED	K712659 (charge of part excluding the land edged blue on the filed plan)	Freehold	

3730020001	Flat 2 Kennedy House	Leybourne Dell	Benenden	CRANBROOK	TN17 4ED	K712659 (charge of part excluding the land edged blue on the filed plan)	Freehold	
3730030009	Flat 3 Kennedy House	Leybourne Dell	Benenden	CRANBROOK	TN17 4ED	K712659 (charge of part excluding the land edged blue on the filed plan)	Freehold	
3730040006	Flat 4 Kennedy House	Leybourne Dell	Benenden	CRANBROOK	TN17 4ED	K712659 (charge of part excluding the land edged blue on the filed plan)	Freehold	
3730050003	Flat 5 Kennedy House	Leybourne Dell	Benenden	CRANBROOK	TN17 4ED	K712659 (charge of part excluding the land edged blue on the filed plan)	Freehold	
3730060000	Flat 6 Kennedy House	Leybourne Dell	Benenden	CRANBROOK	TN17 4ED	K712659 (charge of part excluding the land edged blue on the filed plan)	Freehold	
3770010005	1 Pullington Cottages		Benenden	CRANBROOK	TN17 4EG	K712659 (charge of part excluding the land edged blue on the filed plan)	Freehold	
3770030010	3 Pullington Cottages		Benenden	CRANBROOK	TN17 4EG	K712659 (charge of part excluding the land edged blue on the filed plan)	Freehold	
3770050004	5 Pullington Cottages		Benenden	CRANBROOK	TN17 4EG	K712659 (charge of part excluding the land edged blue on the filed plan)	Freehold	
3770080006	8 Pullington Cottages		Benenden	CRANBROOK	TN17 4EG	K712659 (charge of part excluding the land edged blue on the filed plan)	Freehold	
3770100002	10 Pullington Cottages		Benenden	CRANBROOK	TN17 4EG	K712659 (charge of part excluding the land edged blue on the filed plan)	Freehold	
3770140001	14 Pullington Cottages		Benenden	CRANBROOK	TN17 4EG	K712659 (charge of part excluding the land edged blue on the filed plan)	Freehold	
3770150009	15 Pullington Cottages		Benenden	CRANBROOK	TN17 4EG	K712659 (charge of part excluding the land edged blue on the filed plan)	Freehold	

3770240006	24 Pullington Cottages		Benenden	CRANBROOK	TN17 4EG	K712659 (charge of part excluding the land edged blue on the filed plan)	Freehold	
3780030002	3 Walkhurst Cottages	Walkhurst Road	Benenden	CRANBROOK	TN17 4DS	K712660	Freehold	
3780050007	5 Walkhurst Cottages	Walkhurst Road	Benenden	CRANBROOK	TN17 4DS	K712660	Freehold	
5710020008	2 Milk House Cottages		Sissinghurst	CRANBROOK	TN17 2JT	K712661	Freehold	
5710030005	3 Milk House Cottages		Sissinghurst	CRANBROOK	TN17 2JT	K712661	Freehold	
5710040002	4 Milk House Cottages		Sissinghurst	CRANBROOK	TN17 2JT	K712661	Freehold	
5690090007	9 Cleavers		Sissinghurst	CRANBROOK	TN17 2JU	K712661	Freehold	
5690110003	11 Cleavers		Sissinghurst	CRANBROOK	TN17 2JU	K712661	Freehold	
5690120000	12 Cleavers		Sissinghurst	CRANBROOK	TN17 2JU	K712661	Freehold	
5690130008	13 Cleavers		Sissinghurst	CRANBROOK	TN17 2JU	K712661	Freehold	
5690140005	14 Cleavers		Sissinghurst	CRANBROOK	TN17 2JU	K712661	Freehold	
5690150002	15 Cleavers		Sissinghurst	CRANBROOK	TN17 2JU	K712661	Freehold	
5690160010	16 Cleavers		Sissinghurst	CRANBROOK	TN17 2JU	K712661	Freehold	
5690180004	18 Cleavers		Sissinghurst	CRANBROOK	TN17 2JU	K712661	Freehold	
5690190001	19 Cleavers		Sissinghurst	CRANBROOK	TN17 2JU	K712661	Freehold	
5690200000	20 Cleavers		Sissinghurst	CRANBROOK	TN17 2JU	K712661	Freehold	
5690210008	21 Cleavers		Sissinghurst	CRANBROOK	TN17 2JU	K712661	Freehold	
5690220005	22 Cleavers		Sissinghurst	CRANBROOK	TN17 2JU	K712661	Freehold	
5690230002	23 Cleavers		Sissinghurst	CRANBROOK	TN17 2JU	K712661	Freehold	
5690240010	24 Cleavers		Sissinghurst	CRANBROOK	TN17 2JU	K712661	Freehold	
780010005	1 Irwines Flats	Maidstone Road	Horsmonden	TONBRIDGE	TN12 8JR	K712662	Freehold	
780020002	2 Irwines Flats	Maidstone Road	Horsmonden	TONBRIDGE	TN12 8JR	K712662	Freehold	
780030010	3 Irwines Flats	Maidstone Road	Horsmonden	TONBRIDGE	TN12 8JR	K712662	Freehold	

780040007	4 Irwines Flats	Maidstone Road	Horsmonden	TONBRIDGE	TN12 8JR	K712662	Freehold	
780050004	5 Irwines Flats	Maidstone Road	Horsmonden	TONBRIDGE	TN12 8JR	K712662	Freehold	
780060001	6 Irwines Flats	Maidstone Road	Horsmonden	TONBRIDGE	TN12 8JR	K712662	Freehold	
760010010	1 Gunlands		Horsmonden	TONBRIDGE	TN12 8NG	K712662	Freehold	
760050009	5 Gunlands		Horsmonden	TONBRIDGE	TN12 8NG	K712662	Freehold	
760060006	6 Gunlands		Horsmonden	TONBRIDGE	TN12 8NG	K712662	Freehold	
760070003	7 Gunlands		Horsmonden	TONBRIDGE	TN12 8NG	K712662	Freehold	
760080000	8 Gunlands		Horsmonden	TONBRIDGE	TN12 8NG	K712662	Freehold	
760100007	10 Gunlands		Horsmonden	TONBRIDGE	TN12 8NG	K712662	Freehold	
760110004	11 Gunlands		Horsmonden	TONBRIDGE	TN12 8NG	K712662	Freehold	
760120001	12 Gunlands		Horsmonden	TONBRIDGE	TN12 8NG	K712662	Freehold	
760130009	13 Gunlands		Horsmonden	TONBRIDGE	TN12 8NG	K712662	Freehold	
760140006	14 Gunlands		Horsmonden	TONBRIDGE	TN12 8NG	K712662	Freehold	
760150003	15 Gunlands		Horsmonden	TONBRIDGE	TN12 8NG	K712662	Freehold	
760160000	16 Gunlands		Horsmonden	TONBRIDGE	TN12 8NG	K712662	Freehold	
810110004	11 Orchard Crescent		Horsmonden	TONBRIDGE	TN12 8LG	K712663	Freehold	
810130009	13 Orchard Crescent		Horsmonden	TONBRIDGE	TN12 8LG	K712663	Freehold	
810150003	15 Orchard Crescent		Horsmonden	TONBRIDGE	TN12 8LG	K712663	Freehold	
Nil value	17 Orchard Crescent		Horsmonden	TONBRIDGE	TN12 8LG	K712663	Freehold	X
Nil value	19 Orchard Crescent		Horsmonden	TONBRIDGE	TN12 8LG	K712663	Freehold	X
Nil value	21 Orchard Crescent		Horsmonden	TONBRIDGE	TN12 8LG	K712663	Freehold	x
810220006	22 Orchard Crescent		Horsmonden	TONBRIDGE	TN12 8LG	K712663	Freehold	
810230003	23 Orchard Crescent		Horsmonden	TONBRIDGE	TN12 8LG	K712663	Freehold	

810250008	25 Orchard Crescent		Horsmonden	TONBRIDGE	TN12 8LG	K712663	Freehold	
810270002	27 Orchard Crescent		Horsmonden	TONBRIDGE	TN12 8LG	K712663	Freehold	
810290007	29 Orchard Crescent		Horsmonden	TONBRIDGE	TN12 8LG	K712663	Freehold	
810310003	31 Orchard Crescent		Horsmonden	TONBRIDGE	TN12 8LG	K712663	Freehold	
810320000	32 Orchard Crescent		Horsmonden	TONBRIDGE	TN12 8LG	K712663	Freehold	
810330008	33 Orchard Crescent		Horsmonden	TONBRIDGE	TN12 8LG	K712663	Freehold	
810350002	35 Orchard Crescent		Horsmonden	TONBRIDGE	TN12 8LG	K712663	Freehold	
Nil value	37 Orchard Crescent		Horsmonden	TONBRIDGE	TN12 8LG	K712663	Freehold	x
810390001	39 Orchard Crescent		Horsmonden	TONBRIDGE	TN12 8LG	K712663	Freehold	
810410008	41 Orchard Crescent		Horsmonden	TONBRIDGE	TN12 8LG	K712663	Freehold	
810430002	43 Orchard Crescent		Horsmonden	TONBRIDGE	TN12 8LG	K712663	Freehold	
810450007	45 Orchard Crescent		Horsmonden	TONBRIDGE	TN12 8LG	K712663	Freehold	
810470001	47 Orchard Crescent		Horsmonden	TONBRIDGE	TN12 8LG	K712663	Freehold	
810490006	49 Orchard Crescent		Horsmonden	TONBRIDGE	TN12 8LG	K712663	Freehold	
810530007	53 Orchard Crescent		Horsmonden	TONBRIDGE	TN12 8LG	K712663	Freehold	
810570006	57 Orchard Crescent		Horsmonden	TONBRIDGE	TN12 8LG	K712663	Freehold	
770010002	1 Hoath Meadow	Back Lane	Horsmonden	TONBRIDGE	TN12 8LJ	K712663	Freehold	
770030007	3 Hoath Meadow	Back Lane	Horsmonden	TONBRIDGE	TN12 8LJ	K712663	Freehold	
770050001	5 Hoath Meadow	Back Lane	Horsmonden	TONBRIDGE	TN12 8LJ	K712663	Freehold	
770060009	6 Hoath Meadow	Back Lane	Horsmonden	TONBRIDGE	TN12 8LJ	K712663	Freehold	
820010002	1 St Margarets	Back Lane	Horsmonden	TONBRIDGE	TN12 8LQ	K712663	Freehold	
820020010	2 St Margarets	Back Lane	Horsmonden	TONBRIDGE	TN12 8LQ	K712663	Freehold	
820030007	3 St Margarets	Back Lane	Horsmonden	TONBRIDGE	TN12 8LQ	K712663	Freehold	
820040004	4 St Margarets	Back Lane	Horsmonden	TONBRIDGE	TN12 8LQ	K712663	Freehold	

750020004	2 Gibbet Lane		Horsmonden	TONBRIDGE	TN12 8NA	K712664	Freehold	
750040009	4 Gibbet Lane		Horsmonden	TONBRIDGE	TN12 8NA	K712664	Freehold	
750060003	6 Gibbet Lane		Horsmonden	TONBRIDGE	TN12 8NA	K712664	Freehold	
4980010006	1 Murton-Neale Close		Hawkhurst	CRANBROOK	TN18 4DT	K712667 (charge of part excluding the land edged and hatched blue on Plan 11 annexed hereto)	Freehold	
4980020003	2 Murton-Neale Close		Hawkhurst	CRANBROOK	TN18 4DT	K712667 (charge of part excluding the land edged and hatched blue on Plan 11 annexed hereto)	Freehold	
4980030000	3 Murton-Neale Close		Hawkhurst	CRANBROOK	TN18 4DT	K712667 (charge of part excluding the land edged and hatched blue on Plan 11 annexed hereto)	Freehold	
4980040008	4 Murton-Neale Close		Hawkhurst	CRANBROOK	TN18 4DT	K712667 (charge of part excluding the land edged and hatched blue on Plan 11 annexed hereto)	Freehold	
4980050005	5 Murton-Neale Close		Hawkhurst	CRANBROOK	TN18 4DT	K712667 (charge of part excluding the land edged and hatched blue on Plan 11 annexed hereto)	Freehold	
4980060002	6 Murton-Neale Close		Hawkhurst	CRANBROOK	TN18 4DT	K712667 (charge of part excluding the land edged and hatched blue on Plan 11 annexed hereto)	Freehold	
4980070010	7 Murton-Neale Close		Hawkhurst	CRANBROOK	TN18 4DT	K712667 (charge of part excluding the land edged and hatched blue on Plan 11 annexed hereto)	Freehold	
4980090004	9 Murton-Neale Close		Hawkhurst	CRANBROOK	TN18 4DT	K712667 (charge of part excluding the land edged and hatched blue on Plan 11 annexed hereto)	Freehold	
489001000N	1 Camerons	Heartenoa k Road	Hawkhurst	CRANBROOK	TN18 4DU	K712667 (charge of part excluding the land edged and hatched blue on Plan 11 annexed hereto)	Freehold	

489002000N	2 Camerons	Heartenoa k Road	Hawkhurst	CRANBROOK	TN18 4DU	K712667 (charge of part excluding the land edged and hatched blue on Plan 11 annexed hereto)	Freehold	
489003000N	3 Camerons	Heartenoa k Road	Hawkhurst	CRANBROOK	TN18 4DU	K712667 (charge of part excluding the land edged and hatched blue on Plan 11 annexed hereto)	Freehold	
489004000N	4 Camerons	Heartenoa k Road	Hawkhurst	CRANBROOK	TN18 4DU	K712667 (charge of part excluding the land edged and hatched blue on Plan 11 annexed hereto)	Freehold	
489005000N	5 Camerons	Heartenoa k Road	Hawkhurst	CRANBROOK	TN18 4DU	K712667 (charge of part excluding the land edged and hatched blue on Plan 11 annexed hereto)	Freehold	
489006000N	6 Camerons	Heartenoa k Road	Hawkhurst	CRANBROOK	TN18 4DU	K712667 (charge of part excluding the land edged and hatched blue on Plan 11 annexed hereto)	Freehold	
489007000N	7 Camerons	Heartenoa k Road	Hawkhurst	CRANBROOK	TN18 4DU	K712667 (charge of part excluding the land edged and hatched blue on Plan 11 annexed hereto)	Freehold	
489008000N	8 Camerons	Heartenoa k Road	Hawkhurst	CRANBROOK	TN18 4DU	K712667 (charge of part excluding the land edged and hatched blue on Plan 11 annexed hereto)	Freehold	
489009000N	9 Camerons	Heartenoa k Road	Hawkhurst	CRANBROOK	TN18 4DU	K712667 (charge of part excluding the land edged and hatched blue on Plan 11 annexed hereto)	Freehold	
489010000N	10 Camerons	Heartenoa k Road	Hawkhurst	CRANBROOK	TN18 4DU	K712667 (charge of part excluding the land edged and hatched blue on Plan 11 annexed hereto)	Freehold	
489011000N	11 Camerons	Heartenoa k Road	Hawkhurst	CRANBROOK	TN18 4DU	K712667 (charge of part excluding the land edged and hatched blue on Plan 11 annexed hereto)	Freehold	

489012000N	12 Camerons	Heartenoa k Road	Hawkhurst	CRANBROOK	TN18 4DU	K712667 (charge of part excluding the land edged and hatched blue on Plan 11 annexed hereto)	Freehold	
4880030007	3 Basden Cottages		Hawkhurst	CRANBROOK	TN18 4EB	K712667 (charge of part excluding the land edged and hatched blue on Plan 11 annexed hereto)	Freehold	
4880060009	6 Basden Cottages		Hawkhurst	CRANBROOK	TN18 4EB	K712667 (charge of part excluding the land edged and hatched blue on Plan 11 annexed hereto)	Freehold	
4880070006	7 Basden Cottages		Hawkhurst	CRANBROOK	TN18 4EB	K712667 (charge of part excluding the land edged and hatched blue on Plan 11 annexed hereto)	Freehold	
4880120004	12 Basden Cottages		Hawkhurst	CRANBROOK	TN18 4EB	K712667 (charge of part excluding the land edged and hatched blue on Plan 11 annexed hereto)	Freehold	
4880150006	15 Basden Cottages		Hawkhurst	CRANBROOK	TN18 4EB	K712667 (charge of part excluding the land edged and hatched blue on Plan 11 annexed hereto)	Freehold	
4030060006	6 Frythe Way			CRANBROOK	TN17 3AR	K712669	Freehold	
4030080000	8 Frythe Way			CRANBROOK	TN17 3AR	K712669	Freehold	
4000020009	2 Frythe Close			CRANBROOK	TN17 3AX	K712669	Freehold	
4000070005	7 Frythe Close			CRANBROOK	TN17 3AX	K712669	Freehold	
4000110006	11 Frythe Close			CRANBROOK	TN17 3AX	K712669	Freehold	
4000140008	14 Frythe Close			CRANBROOK	TN17 3AX	K712669	Freehold	
3910010006	1 Bramley Drive			CRANBROOK	TN17 3BE	K712670	Freehold	
3910020003	2 Bramley Drive			CRANBROOK	TN17 3BE	K712670	Freehold	
3910030000	3 Bramley Drive			CRANBROOK	TN17 3BE	K712670	Freehold	
3910040008	4 Bramley Drive			CRANBROOK	TN17 3BE	K712670	Freehold	

3910050005	5 Bramley Drive			CRANBROOK	TN17 3BE	K712670	Freehold	
3910060002	6 Bramley Drive			CRANBROOK	TN17 3BE	K712670	Freehold	x
3910070010	7 Bramley Drive			CRANBROOK	TN17 3BE	K712670	Freehold	
2680080000	8 Bramley Drive			CRANBROOK	TN17 3BE	K712670 & K690762	Freehold & Leasehold	
3910100003	10 Bramley Drive			CRANBROOK	TN17 3BE	K712670	Freehold	
3910120008	12 Bramley Drive			CRANBROOK	TN17 3BE	K712670	Freehold	
3910130005	13 Bramley Drive			CRANBROOK	TN17 3BE	K712670	Freehold	
3910140002	14 Bramley Drive			CRANBROOK	TN17 3BE	K712670	Freehold	
3910150010	15 Bramley Drive			CRANBROOK	TN17 3BE	K712670	Freehold	
3910160007	16 Bramley Drive			CRANBROOK	TN17 3BE	K712670	Freehold	
3910170004	17 Bramley Drive			CRANBROOK	TN17 3BE	K712670	Freehold	
4180010007	1 St. Dunstons Walk			CRANBROOK	TN17 3DA	K712670	Freehold	
4180030001	3 St. Dunstons Walk			CRANBROOK	TN17 3DA	K712670	Freehold	
4180040009	4 St. Dunstons Walk			CRANBROOK	TN17 3DA	K712670	Freehold	
4180060003	6 St. Dunstons Walk			CRANBROOK	TN17 3DA	K712670	Freehold	
4180080008	8 St. Dunstons Walk			CRANBROOK	TN17 3DA	K712670	Freehold	
4180090005	9 St. Dunstons Walk			CRANBROOK	TN17 3DA	K712670	Freehold	
4180100004	10 St. Dunstons Walk			CRANBROOK	TN17 3DA	K712670	Freehold	
4180120009	12 St. Dunstons Walk			CRANBROOK	TN17 3DA	K712670	Freehold	
3910180001	18 Bramley Drive			CRANBROOK	TN17 3BE	K712671	Freehold	
3910200008	20 Bramley Drive			CRANBROOK	TN17 3BE	K712671	Freehold	
3910220002	22 Bramley Drive			CRANBROOK	TN17 3BE	K712671	Freehold	
3910240007	24 Bramley Drive			CRANBROOK	TN17 3BE	K712671	Freehold	

3910260001	26 Bramley Drive			CRANBROOK	TN17 3BE	K712671	Freehold	
3910280006	28 Bramley Drive			CRANBROOK	TN17 3BE	K712671	Freehold	
3910300002	30 Bramley Drive			CRANBROOK	TN17 3BE	K712671	Freehold	
3910320007	32 Bramley Drive			CRANBROOK	TN17 3BE	K712671	Freehold	
4060010008	1 Huntington Close			CRANBROOK	TN17 3BJ	K712671	Freehold	
4060040010	4 Huntington Close			CRANBROOK	TN17 3BJ	K712671	Freehold	
4060050007	5 Huntington Close			CRANBROOK	TN17 3BJ	K712671	Freehold	
4060120010	12 Huntington Close			CRANBROOK	TN17 3BJ	K712671	Freehold	
4060130007	13 Huntington Close			CRANBROOK	TN17 3BJ	K712671	Freehold	
4060150001	15 Huntington Close			CRANBROOK	TN17 3BJ	K712671	Freehold	
3980100002	10 Dobells	Brickenden Road		CRANBROOK	TN17 3BL	K712671	Freehold	
3920020006	2 Brickenden Road			CRANBROOK	TN17 3BN	K712671	Freehold	
3920040000	4 Brickenden Road			CRANBROOK	TN17 3BN	K712671	Freehold	
3920060005	6 Brickenden Road			CRANBROOK	TN17 3BN	K712671	Freehold	
3920080010	8 Brickenden Road			CRANBROOK	TN17 3BN	K712671	Freehold	
3920100006	10 Brickenden Road			CRANBROOK	TN17 3BN	K712671	Freehold	
3920120000	12 Brickenden Road			CRANBROOK	TN17 3BN	K712671	Freehold	
3990020005	2 Dr Hopes Road			CRANBROOK	TN17 3BP	K712671	Freehold	
3990040010	4 Dr Hopes Road			CRANBROOK	TN17 3BP	K712671	Freehold	
Nil value	6 Dr Hopes Road			CRANBROOK	TN17 3BP	K712671	Freehold	X
3990080009	8 Dr Hopes Road			CRANBROOK	TN17 3BP	K712671	Freehold	
3990100005	10 Dr Hopes Road			CRANBROOK	TN17 3BP	K712671	Freehold	
3990120010	12 Dr Hopes Road			CRANBROOK	TN17 3BP	K712671	Freehold	
399014000H	14 Dr Hopes Road			CRANBROOK	TN17 3BP	K712671 & K676380	Freehold & Leasehold	

3990160009	16 Dr Hopes Road			CRANBROOK	TN17 3BP	K712671	Freehold	
3990180003	18 Dr Hopes Road			CRANBROOK	TN17 3BP	K712671	Freehold	
Nil value	20 Dr Hopes Road			CRANBROOK	TN17 3BP	K712671	Freehold	x
3990220004	22 Dr Hopes Road			CRANBROOK	TN17 3BP	K712671	Freehold	
3990240009	24 Dr Hopes Road			CRANBROOK	TN17 3BP	K712671	Freehold	
3990260003	26 Dr Hopes Road			CRANBROOK	TN17 3BP	K712671	Freehold	
3990280008	28 Dr Hopes Road			CRANBROOK	TN17 3BP	K712671	Freehold	
3990300004	30 Dr Hopes Road			CRANBROOK	TN17 3BP	K712671	Freehold	
399032000H	32 Dr Hopes Road			CRANBROOK	TN17 3BP	K712671 & K682057	Freehold & Leasehold	
399034000H	34 Dr Hopes Road			CRANBROOK	TN17 3BP	K712671 & K683938	Freehold & Leasehold	
3990360008	36 Dr Hopes Road			CRANBROOK	TN17 3BP	K712671	Freehold	
3990380002	38 Dr Hopes Road			CRANBROOK	TN17 3BP	K712671	Freehold	
3990400009	40 Dr Hopes Road			CRANBROOK	TN17 3BP	K712671	Freehold	
3990420003	42 Dr Hopes Road			CRANBROOK	TN17 3BP	K712671	Freehold	
3990440008	44 Dr Hopes Road			CRANBROOK	TN17 3BP	K712671	Freehold	
399046000B	46 Dr Hopes Road			CRANBROOK	TN17 3BP	K712671 & K675885	Freehold & Leasehold	
3990480007	48 Dr Hopes Road			CRANBROOK	TN17 3BP	K712671	Freehold	
3990500003	50 Dr Hopes Road			CRANBROOK	TN17 3BP	K712671	Freehold	
Nil value	52 Dr Hopes Road			CRANBROOK	TN17 3BP	K712671	Freehold	x
3990540002	54 Dr Hopes Road			CRANBROOK	TN17 3BP	K712671	Freehold	
3990580001	58 Dr Hopes Road			CRANBROOK	TN17 3BP	K712671	Freehold	
3990680006	68 Dr Hopes Road			CRANBROOK	TN17 3BP	K712671	Freehold	
3950010007	1 Brookside Corner	Brookside		CRANBROOK	TN17 3BT	K712671	Freehold	
3950020004	2 Brookside Corner	Brookside		CRANBROOK	TN17 3BT	K712671	Freehold	

5280020009	2 Beresford Close		Kilndown	CRANBROOK	TN17 2SB	K712672	Freehold	
5280040003	4 Beresford Close		Kilndown	CRANBROOK	TN17 2SB	K712672	Freehold	
5280050000	5 Beresford Close		Kilndown	CRANBROOK	TN17 2SB	K712672	Freehold	
5280080002	8 Beresford Close		Kilndown	CRANBROOK	TN17 2SB	K712672	Freehold	
5280100009	10 Beresford Close		Kilndown	CRANBROOK	TN17 2SB	K712672	Freehold	
5280120003	12 Beresford Close		Kilndown	CRANBROOK	TN17 2SB	K712672	Freehold	
5280140008	14 Beresford Close		Kilndown	CRANBROOK	TN17 2SB	K712672	Freehold	
5280170010	17 Beresford Close		Kilndown	CRANBROOK	TN17 2SB	K712672	Freehold	
5280190004	19 Beresford Close		Kilndown	CRANBROOK	TN17 2SB	K712672	Freehold	
5280210000	21 Beresford Close		Kilndown	CRANBROOK	TN17 2SB	K712672	Freehold	
5280070005	7 Beresford Close		Kilndown	CRANBROOK	TN17 2SB	K929456	Freehold	
110020001	2 Birchetts	High Street	Brenchley	TONBRIDGE	TN12 7NU	K712674	Freehold	
7290540000	54 Hawkenbury Road			TUNBRIDGE WELLS	TN2 5BW	K712675	Freehold	
4190100007	10 Shepherds Cottages	Causton Road		CRANBROOK	TN17 3ES	K712676 (charge of part excluding the land hatched blue on the filed plan)	Freehold	
4190110004	11 Shepherds Cottages	Causton Road		CRANBROOK	TN17 3ES	K712676 (charge of part excluding the land hatched blue on the filed plan)	Freehold	
4190130009	13 Shepherds Cottages	Causton Road		CRANBROOK	TN17 3ES	K712676 (charge of part excluding the land hatched blue on the filed plan)	Freehold	
4190160000	16 Shepherds Cottages	Causton Road		CRANBROOK	TN17 3ES	K712676 (charge of part excluding the land hatched blue on the filed plan)	Freehold	
4190170008	17 Shepherds Cottages	Causton Road		CRANBROOK	TN17 3ES	K712676 (charge of part excluding the land hatched blue on the filed plan)	Freehold	

4070010000	1 Jempsons	Rope Walk		CRANBROOK	TN17 3ET	K712676 (charge of part excluding the land hatched blue on the filed plan)	Freehold	
4070020008	2 Jempsons	Rope Walk		CRANBROOK	TN17 3ET	K712676 (charge of part excluding the land hatched blue on the filed plan)	Freehold	
4070030005	3 Jempsons	Rope Walk		CRANBROOK	TN17 3ET	K712676 (charge of part excluding the land hatched blue on the filed plan)	Freehold	
3970010002	1 Crown Court	Rope Walk		CRANBROOK	TN17 3LB	K712676 (charge of part excluding the land hatched blue on the filed plan)	Freehold	
3970020010	2 Crown Court	Rope Walk		CRANBROOK	TN17 3LB	K712676 (charge of part excluding the land hatched blue on the filed plan)	Freehold	
3970030007	3 Crown Court	Rope Walk		CRANBROOK	TN17 3LB	K712676 (charge of part excluding the land hatched blue on the filed plan)	Freehold	
3970040004	4 Crown Court	Rope Walk		CRANBROOK	TN17 3LB	K712676 (charge of part excluding the land hatched blue on the filed plan)	Freehold	
3970050001	5 Crown Court	Rope Walk		CRANBROOK	TN17 3LB	K712676 (charge of part excluding the land hatched blue on the filed plan)	Freehold	
3970060009	6 Crown Court	Rope Walk		CRANBROOK	TN17 3LB	K712676 (charge of part excluding the land hatched blue on the filed plan)	Freehold	
3970070006	7 Crown Court	Rope Walk		CRANBROOK	TN17 3LB	K712676 (charge of part excluding the land hatched blue on the filed plan)	Freehold	
3970080003	8 Crown Court	Rope Walk		CRANBROOK	TN17 3LB	K712676 (charge of part excluding the land hatched blue on the filed plan)	Freehold	
5390010008	1 Downtons Cottages	Bodiam Road	Sandhurst	CRANBROOK	TN18 5LS	K712679	Freehold	
5390020005	2 Downtons Cottages	Bodiam Road	Sandhurst	CRANBROOK	TN18 5LS	K712679	Freehold	

5390030002	3 Downtons Cottages	Bodiam Road	Sandhurst	CRANBROOK	TN18 5LS	K712679	Freehold	
5390040010	4 Downtons Cottages	Bodiam Road	Sandhurst	CRANBROOK	TN18 5LS	K712679	Freehold	
5390050007	5 Downtons Cottages	Bodiam Road	Sandhurst	CRANBROOK	TN18 5LS	K712679	Freehold	
5460010003	1 Silverden Cottages	Silverden Lane	Sandhurst	CRANBROOK	TN18 5LU	K712679	Freehold	
5460040005	4 Silverden Cottages	Silverden Lane	Sandhurst	CRANBROOK	TN18 5LU	K712679	Freehold	
5500040002	4 Twysden	Bodiam Road	Sandhurst	CRANBROOK	TN18 5LF	K712680	Freehold	
5500070004	7 Twysden	Bodiam Road	Sandhurst	CRANBROOK	TN18 5LF	K712680	Freehold	
5400020004	2 Forgefield Bungalows	Bodiam Road	Sandhurst	CRANBROOK	TN18 5LH	K712680	Freehold	
5410020007	2 Forgefield Cottages	Bodiam Road	Sandhurst	CRANBROOK	TN18 5LL	K712680	Freehold	
5410040001	4 Forgefield Cottages	Bodiam Road	Sandhurst	CRANBROOK	TN18 5LL	K712680	Freehold	
5490010001	1 The Moorings	Bodiam Road	Sandhurst	CRANBROOK	TN18 5LP	K712680	Freehold	
5490020009	2 The Moorings	Bodiam Road	Sandhurst	CRANBROOK	TN18 5LP	K712680	Freehold	
5490030006	3 The Moorings	Bodiam Road	Sandhurst	CRANBROOK	TN18 5LP	K712680	Freehold	
5490040003	4 The Moorings	Bodiam Road	Sandhurst	CRANBROOK	TN18 5LP	K712680	Freehold	
5380010005	1 Betherinden Cottages	Bodiam Road	Sandhurst	CRANBROOK	TN18 5LW	K712680	Freehold	
5380050004	5 Betherinden Cottages	Bodiam Road	Sandhurst	CRANBROOK	TN18 5LW	K712680	Freehold	
5380060001	6 Betherinden Cottages	Bodiam Road	Sandhurst	CRANBROOK	TN18 5LW	K712680	Freehold	
2710050007	5 Brokes Way		Southborough	TUNBRIDGE WELLS	TN4 0AR	K712681	Freehold	
2710090006	9 Brokes Way		Southborough	TUNBRIDGE WELLS	TN4 0AR	K712681	Freehold	
2710130007	13 Brokes Way		Southborough	TUNBRIDGE WELLS	TN4 0AR	K712681	Freehold	
2710170006	17 Brokes Way		Southborough	TUNBRIDGE WELLS	TN4 0AR	K712681	Freehold	
2710190000	19 Brokes Way		Southborough	TUNBRIDGE WELLS	TN4 0AR	K712681	Freehold	
2710210007	21 Brokes Way		Southborough	TUNBRIDGE WELLS	TN4 0AR	K712681	Freehold	
2710250006	25 Brokes Way		Southborough	TUNBRIDGE WELLS	TN4 0AR	K712681	Freehold	

2710290005	29 Brokes Way		Southborough	TUNBRIDGE WELLS	TN4 OAR	K712681	Freehold	
2710350000	35 Brokes Way		Southborough	TUNBRIDGE WELLS	TN4 OAR	K712681	Freehold	
2710370005	37 Brokes Way		Southborough	TUNBRIDGE WELLS	TN4 OAR	K712681	Freehold	
2710390010	39 Brokes Way		Southborough	TUNBRIDGE WELLS	TN4 OAR	K712681	Freehold	
2710391005	39a Brokes Way		Southborough	TUNBRIDGE WELLS	TN4 OAR	K712681	Freehold	
2710392000	39b Brokes Way		Southborough	TUNBRIDGE WELLS	TN4 OAR	K712681	Freehold	
2710450005	45 Brokes Way		Southborough	TUNBRIDGE WELLS	TN4 OAR	K712681	Freehold	
2710490004	49 Brokes Way		Southborough	TUNBRIDGE WELLS	TN4 OAR	K712681	Freehold	
2710510000	51 Brokes Way		Southborough	TUNBRIDGE WELLS	TN4 OAR	K712681	Freehold	
2710530005	53 Brokes Way		Southborough	TUNBRIDGE WELLS	TN4 OAR	K712681	Freehold	
2710550010	55 Brokes Way		Southborough	TUNBRIDGE WELLS	TN4 OAR	K712681	Freehold	
2710570004	57 Brokes Way		Southborough	TUNBRIDGE WELLS	TN4 OAR	K712681	Freehold	
2710590009	59 Brokes Way		Southborough	TUNBRIDGE WELLS	TN4 OAR	K712681	Freehold	
2710610005	61 Brokes Way		Southborough	TUNBRIDGE WELLS	TN4 OAR	K712681	Freehold	
2710630010	63 Brokes Way		Southborough	TUNBRIDGE WELLS	TN4 OAR	K712681	Freehold	
Nil value	65 Brokes Way		Southborough	TUNBRIDGE WELLS	TN4 OAR	K712681	Freehold	X
2710670009	67 Brokes Way		Southborough	TUNBRIDGE WELLS	TN4 OAR	K712681	Freehold	
2710690003	69 Brokes Way		Southborough	TUNBRIDGE WELLS	TN4 OAR	K712681	Freehold	
2710710010	71 Brokes Way		Southborough	TUNBRIDGE WELLS	TN4 OAR	K712681	Freehold	
2710020005	2 Brokes Way		Southborough	TUNBRIDGE WELLS	TN4 OAS	K712681	Freehold	
2710040010	4 Brokes Way		Southborough	TUNBRIDGE WELLS	TN4 OAS	K712681	Freehold	
2710060004	6 Brokes Way		Southborough	TUNBRIDGE WELLS	TN4 OAS	K712681	Freehold	
2710080009	8 Brokes Way		Southborough	TUNBRIDGE WELLS	TN4 OAS	K712681	Freehold	

2710100005	10 Brokes Way		Southborough	TUNBRIDGE WELLS	TN4 0AS	K712681	Freehold	
2710120010	12 Brokes Way		Southborough	TUNBRIDGE WELLS	TN4 0AS	K712681	Freehold	
2710140004	14 Brokes Way		Southborough	TUNBRIDGE WELLS	TN4 0AS	K712681	Freehold	
2710160009	16 Brokes Way		Southborough	TUNBRIDGE WELLS	TN4 0AS	K712681	Freehold	
2710180003	18 Brokes Way		Southborough	TUNBRIDGE WELLS	TN4 0AS	K712681	Freehold	
2710200010	20 Brokes Way		Southborough	TUNBRIDGE WELLS	TN4 0AS	K712681	Freehold	
2710220004	22 Brokes Way		Southborough	TUNBRIDGE WELLS	TN4 0AS	K712681	Freehold	
2710240009	24 Brokes Way		Southborough	TUNBRIDGE WELLS	TN4 0AS	K712681	Freehold	
2710241004	24a Brokes Way		Southborough	TUNBRIDGE WELLS	TN4 0AS	K712681	Freehold	
2710242010	24b Brokes Way		Southborough	TUNBRIDGE WELLS	TN4 0AS	K712681	Freehold	
2710243005	24c Brokes Way		Southborough	TUNBRIDGE WELLS	TN4 0AS	K712681	Freehold	
2710260003	26 Brokes Way		Southborough	TUNBRIDGE WELLS	TN4 0AS	K712681	Freehold	
2710300004	30 Brokes Way		Southborough	TUNBRIDGE WELLS	TN4 0AS	K712681	Freehold	
2710320009	32 Brokes Way		Southborough	TUNBRIDGE WELLS	TN4 0AS	K712681	Freehold	
2710342004	34b Brokes Way		Southborough	TUNBRIDGE WELLS	TN4 0AS	K712681	Freehold	
2710360008	36 Brokes Way		Southborough	TUNBRIDGE WELLS	TN4 0AS	K712681	Freehold	
2710380002	38 Brokes Way		Southborough	TUNBRIDGE WELLS	TN4 0AS	K712681	Freehold	
2710400009	40 Brokes Way		Southborough	TUNBRIDGE WELLS	TN4 0AS	K712681	Freehold	
Nil value	42 Brokes Way		Southborough	TUNBRIDGE WELLS	TN4 0AS	K712681	Freehold	x
2710440008	44 Brokes Way		Southborough	TUNBRIDGE WELLS	TN4 0AS	K712681	Freehold	
2710460002	46 Brokes Way		Southborough	TUNBRIDGE WELLS	TN4 0AS	K712681	Freehold	
2710480007	48 Brokes Way		Southborough	TUNBRIDGE WELLS	TN4 0AS	K712681	Freehold	
2710500003	50 Brokes Way		Southborough	TUNBRIDGE WELLS	TN4 0AS	K712681	Freehold	

2710540002	54 Brokes Way		Southborough	TUNBRIDGE WELLS	TN4 0AS	K712681	Freehold	
2710700002	70 Brokes Way		Southborough	TUNBRIDGE WELLS	TN4 0AT	K712681	Freehold	
2710720007	72 Brokes Way		Southborough	TUNBRIDGE WELLS	TN4 0AT	K712681	Freehold	
2710740001	74 Brokes Way		Southborough	TUNBRIDGE WELLS	TN4 0AT	K712681	Freehold	
2710820001	82 Brokes Way		Southborough	TUNBRIDGE WELLS	TN4 0AT	K712681	Freehold	
2710840006	84 Brokes Way		Southborough	TUNBRIDGE WELLS	TN4 0AT	K712681	Freehold	
2710860000	86 Brokes Way		Southborough	TUNBRIDGE WELLS	TN4 0AT	K712681	Freehold	
2710880005	88 Brokes Way		Southborough	TUNBRIDGE WELLS	TN4 0AT	K712681	Freehold	
2710900001	90 Brokes Way		Southborough	TUNBRIDGE WELLS	TN4 0AT	K712681	Freehold	
2710920006	92 Brokes Way		Southborough	TUNBRIDGE WELLS	TN4 0AT	K712681	Freehold	
2710940000	94 Brokes Way		Southborough	TUNBRIDGE WELLS	TN4 0AT	K712681	Freehold	
2710980010	98 Brokes Way		Southborough	TUNBRIDGE WELLS	TN4 0AT	K712681	Freehold	
2711020001	102 Brokes Way		Southborough	TUNBRIDGE WELLS	TN4 0AT	K712681	Freehold	
2711040006	104 Brokes Way		Southborough	TUNBRIDGE WELLS	TN4 0AT	K712681	Freehold	
2711060000	106 Brokes Way		Southborough	TUNBRIDGE WELLS	TN4 0AT	K712681	Freehold	
2711080005	108 Brokes Way		Southborough	TUNBRIDGE WELLS	TN4 0AT	K712681	Freehold	
2711100001	110 Brokes Way		Southborough	TUNBRIDGE WELLS	TN4 0AT	K712681	Freehold	
2950016009	Flat 1, 113 Powder Mill Lane		Southborough	TUNBRIDGE WELLS	TN4 9DX	K712681	Freehold	
2950026006	Flat 2, 113 Powder Mill Lane		Southborough	TUNBRIDGE WELLS	TN4 9DX	K712681	Freehold	
2950036003	Flat 3, 113 Powder Mill Lane		Southborough	TUNBRIDGE WELLS	TN4 9DX	K712681	Freehold	
2950046000	Flat 4, 113 Powder Mill Lane		Southborough	TUNBRIDGE WELLS	TN4 9DX	K712681	Freehold	
2950056008	Flat 5, 113 Powder Mill Lane		Southborough	TUNBRIDGE WELLS	TN4 9DX	K712681	Freehold	
2950066005	Flat 6, 113 Powder Mill Lane		Southborough	TUNBRIDGE WELLS	TN4 9DX	K712681	Freehold	
2950076002	Flat 7, 115 Powder Mill Lane		Southborough	TUNBRIDGE WELLS	TN4 9DX	K712681	Freehold	

2950086010	Flat 8, 115 Powder Mill Lane		Southborough	TUNBRIDGE WELLS	TN4 9DX	K712681	Freehold	
2950096007	Flat 9, 115 Powder Mill Lane		Southborough	TUNBRIDGE WELLS	TN4 9DX	K712681	Freehold	
2950106006	Flat 10, 115 Powder Mill Lane		Southborough	TUNBRIDGE WELLS	TN4 9DX	K712681	Freehold	
2950116003	Flat 11, 115 Powder Mill Lane		Southborough	TUNBRIDGE WELLS	TN4 9DX	K712681	Freehold	
2950126000	Flat 12, 115 Powder Mill Lane		Southborough	TUNBRIDGE WELLS	TN4 9DX	K712681	Freehold	
2950136008	Flat 13, 117 Powder Mill Lane		Southborough	TUNBRIDGE WELLS	TN4 9DX	K712681	Freehold	
2950146005	Flat 14, 117 Powder Mill Lane		Southborough	TUNBRIDGE WELLS	TN4 9DX	K712681	Freehold	
2950156002	Flat 15, 117 Powder Mill Lane		Southborough	TUNBRIDGE WELLS	TN4 9DX	K712681	Freehold	
2950166010	Flat 16, 117 Powder Mill Lane		Southborough	TUNBRIDGE WELLS	TN4 9DX	K712681	Freehold	
2950176007	Flat 17, 117 Powder Mill Lane		Southborough	TUNBRIDGE WELLS	TN4 9DX	K712681	Freehold	
2950186004	Flat 18, 117 Powder Mill Lane		Southborough	TUNBRIDGE WELLS	TN4 9DX	K712681	Freehold	
2951031002	103a Powder Mill Lane		Southborough	TUNBRIDGE WELLS	TN4 9DX	K712681	Freehold	
2951050001	105 Powder Mill Lane		Southborough	TUNBRIDGE WELLS	TN4 9DX	K712681	Freehold	
2951070006	107 Powder Mill Lane		Southborough	TUNBRIDGE WELLS	TN4 9DX	K712681	Freehold	
2951090000	109 Powder Mill Lane		Southborough	TUNBRIDGE WELLS	TN4 9DX	K712681	Freehold	
2951110007	111 Powder Mill Lane		Southborough	TUNBRIDGE WELLS	TN4 9DX	K712681	Freehold	
3080190005	19 Blackthorn Avenue		High Brooms	TUNBRIDGE WELLS	TN4 9YA	K712682	Freehold	
3080210001	21 Blackthorn Avenue		High Brooms	TUNBRIDGE WELLS	TN4 9YA	K712682	Freehold	
3080320003	32 Blackthorn Avenue		High Brooms	TUNBRIDGE WELLS	TN4 9YG	K712682	Freehold	
3080370010	37 Blackthorn Avenue		High Brooms	TUNBRIDGE WELLS	TN4 9YD	K712682	Freehold	
3080410000	41 Blackthorn Avenue		High Brooms	TUNBRIDGE WELLS	TN4 9YD	K712682	Freehold	
3080450010	45 Blackthorn Avenue		High Brooms	TUNBRIDGE WELLS	TN4 9YD	K712682	Freehold	
3080470004	47 Blackthorn Avenue		High Brooms	TUNBRIDGE WELLS	TN4 9YD	K712682	Freehold	
3080490009	49 Blackthorn Avenue		High Brooms	TUNBRIDGE WELLS	TN4 9YD	K712682	Freehold	

3080660006	66 Blackthorn Avenue		High Brooms	TUNBRIDGE WELLS	TN4 9YG	K712682	Freehold	
3080680000	68 Blackthorn Avenue		High Brooms	TUNBRIDGE WELLS	TN4 9YG	K712682	Freehold	
3080700007	70 Blackthorn Avenue		High Brooms	TUNBRIDGE WELLS	TN4 9YG	K712682	Freehold	
3090140001	14 Aspen Way		High Brooms	TUNBRIDGE WELLS	TN4 9YB	K712682	Freehold	
3090160006	16 Aspen Way		High Brooms	TUNBRIDGE WELLS	TN4 9YB	K712682	Freehold	
3090180000	18 Aspen Way		High Brooms	TUNBRIDGE WELLS	TN4 9YB	K712682	Freehold	
3110010007	1 Barnetts Close		High Brooms	TUNBRIDGE WELLS	TN4 9YH	K712682	Freehold	
3110020004	2 Barnetts Close		High Brooms	TUNBRIDGE WELLS	TN4 9YH	K712682	Freehold	
3110030001	3 Barnetts Close		High Brooms	TUNBRIDGE WELLS	TN4 9YH	K712682	Freehold	
3110040009	4 Barnetts Close		High Brooms	TUNBRIDGE WELLS	TN4 9YH	K712682	Freehold	
3110050006	5 Barnetts Close		High Brooms	TUNBRIDGE WELLS	TN4 9YH	K712682	Freehold	
3110060003	6 Barnetts Close		High Brooms	TUNBRIDGE WELLS	TN4 9YH	K712682	Freehold	
3110070000	7 Barnetts Close		High Brooms	TUNBRIDGE WELLS	TN4 9YH	K712682	Freehold	
3110080008	8 Barnetts Close		High Brooms	TUNBRIDGE WELLS	TN4 9YH	K712682	Freehold	
3110090005	9 Barnetts Close		High Brooms	TUNBRIDGE WELLS	TN4 9YH	K712682	Freehold	
3110100004	10 Barnetts Close		High Brooms	TUNBRIDGE WELLS	TN4 9YH	K712682	Freehold	
3110110001	11 Barnetts Close		High Brooms	TUNBRIDGE WELLS	TN4 9YH	K712682	Freehold	
3110120009	12 Barnetts Close		High Brooms	TUNBRIDGE WELLS	TN4 9YH	K712682	Freehold	
3110130006	13 Barnetts Close		High Brooms	TUNBRIDGE WELLS	TN4 9YH	K712682	Freehold	
3110140003	14 Barnetts Close		High Brooms	TUNBRIDGE WELLS	TN4 9YH	K712682	Freehold	
3110150000	15 Barnetts Close		High Brooms	TUNBRIDGE WELLS	TN4 9YH	K712682	Freehold	
3110160008	16 Barnetts Close		High Brooms	TUNBRIDGE WELLS	TN4 9YH	K712682	Freehold	
3110170005	17 Barnetts Close		High Brooms	TUNBRIDGE WELLS	TN4 9YH	K712682	Freehold	
3110180002	18 Barnetts Close		High Brooms	TUNBRIDGE WELLS	TN4 9YH	K712682	Freehold	

3110190010	19 Barnetts Close		High Brooms	TUNBRIDGE WELLS	TN4 9YH	K712682	Freehold	
3110200009	20 Barnetts Close		High Brooms	TUNBRIDGE WELLS	TN4 9YH	K712682	Freehold	
3110210006	21 Barnetts Close		High Brooms	TUNBRIDGE WELLS	TN4 9YH	K712682	Freehold	
3110220003	22 Barnetts Close		High Brooms	TUNBRIDGE WELLS	TN4 9YH	K712682	Freehold	
8270880009	88 Sherwood Road			TUNBRIDGE WELLS	TN2 3LQ	K712683	Freehold	
6690070003	7 Coneyburrow Road			TUNBRIDGE WELLS	TN2 3NA	K712684	Freehold	
6690100007	10 Coneyburrow Road			TUNBRIDGE WELLS	TN2 3NA	K712684	Freehold	
6690110004	11 Coneyburrow Road			TUNBRIDGE WELLS	TN2 3NA	K712684	Freehold	
6690130009	13 Coneyburrow Road			TUNBRIDGE WELLS	TN2 3NA	K712684	Freehold	
6690160000	16 Coneyburrow Road			TUNBRIDGE WELLS	TN2 3NA	K712684	Freehold	
6690220006	22 Coneyburrow Road			TUNBRIDGE WELLS	TN2 3NA	K712684	Freehold	
6690290007	29 Coneyburrow Road			TUNBRIDGE WELLS	TN2 3NA	K712684	Freehold	
6690310003	31 Coneyburrow Road			TUNBRIDGE WELLS	TN2 3NA	K712684	Freehold	
6690330008	33 Coneyburrow Road			TUNBRIDGE WELLS	TN2 3NA	K712684	Freehold	
6690350002	35 Coneyburrow Road			TUNBRIDGE WELLS	TN2 3NA	K712684	Freehold	
7201370005	137 Greggs Wood Road			TUNBRIDGE WELLS	TN2 3JA	K712685	Freehold	
7201390010	139 Greggs Wood Road			TUNBRIDGE WELLS	TN2 3JA	K712685	Freehold	
7201410006	141 Greggs Wood Road			TUNBRIDGE WELLS	TN2 3JA	K712685	Freehold	
7201430000	143 Greggs Wood Road			TUNBRIDGE WELLS	TN2 3JA	K712685	Freehold	
7201450005	145 Greggs Wood Road			TUNBRIDGE WELLS	TN2 3JA	K712685	Freehold	
7201470010	147 Greggs Wood Road			TUNBRIDGE WELLS	TN2 3JA	K712685	Freehold	
7201490004	149 Greggs Wood Road			TUNBRIDGE WELLS	TN2 3JA	K712685	Freehold	
7201510000	151 Greggs Wood Road			TUNBRIDGE WELLS	TN2 3JA	K712685	Freehold	
7270340006	34 Harries Road			TUNBRIDGE WELLS	TN2 3TN	K712685	Freehold	

7270460005	46 Harries Road			TUNBRIDGE WELLS	TN2 3TN	K712685	Freehold	
7270500006	50 Harries Road			TUNBRIDGE WELLS	TN2 3TN	K712685	Freehold	
7270520000	52 Harries Road			TUNBRIDGE WELLS	TN2 3TN	K712685	Freehold	
7270530008	53 Harries Road			TUNBRIDGE WELLS	TN2 3TW	K712685	Freehold	
7270550002	55 Harries Road			TUNBRIDGE WELLS	TN2 3TW	K712685	Freehold	
7270570007	57 Harries Road			TUNBRIDGE WELLS	TN2 3TW	K712685	Freehold	
7270580004	58 Harries Road			TUNBRIDGE WELLS	TN2 3TR	K712685	Freehold	
7270590001	59 Harries Road			TUNBRIDGE WELLS	TN2 3TW	K712685	Freehold	
7270600000	60 Harries Road			TUNBRIDGE WELLS	TN2 3TR	K712685	Freehold	
7270610008	61 Harries Road			TUNBRIDGE WELLS	TN2 3TW	K712685	Freehold	
7270630002	63 Harries Road			TUNBRIDGE WELLS	TN2 3TW	K712685	Freehold	
7270640010	64 Harries Road			TUNBRIDGE WELLS	TN2 3TR	K712685	Freehold	
7270650007	65 Harries Road			TUNBRIDGE WELLS	TN2 3TW	K712685	Freehold	
7270670001	67 Harries Road			TUNBRIDGE WELLS	TN2 3TW	K712685	Freehold	
7270690006	69 Harries Road			TUNBRIDGE WELLS	TN2 3TW	K712685	Freehold	
7270730007	73 Harries Road			TUNBRIDGE WELLS	TN2 3TW	K712685	Freehold	
7270770006	77 Harries Road			TUNBRIDGE WELLS	TN2 3TW	K712685	Freehold	
6460370001	37 Burslem Road			TUNBRIDGE WELLS	TN2 3TX	K712685	Freehold	
6460500010	50 Burslem Road			TUNBRIDGE WELLS	TN2 3TT	K712685	Freehold	
6460520004	52 Burslem Road			TUNBRIDGE WELLS	TN2 3TT	K712685	Freehold	
8290010007	1 Showfields Road			TUNBRIDGE WELLS	TN2 5PL	K712688 (charge of part excluding the land edged blue on the filed plan)	Freehold	
8290150000	15 Showfields Road			TUNBRIDGE WELLS	TN2 5PL	K712688 (charge of part excluding the land edged blue on the filed plan)	Freehold	

8290170005	17 Showfields Road			TUNBRIDGE WELLS	TN2 5PL	K712688 (charge of part excluding the land edged blue on the filed plan)	Freehold	
8290210006	21 Showfields Road			TUNBRIDGE WELLS	TN2 5PL	K712688 (charge of part excluding the land edged blue on the filed plan)	Freehold	
8290270010	27 Showfields Road			TUNBRIDGE WELLS	TN2 5PL	K712688 (charge of part excluding the land edged blue on the filed plan)	Freehold	
8290370004	37 Showfields Road			TUNBRIDGE WELLS	TN2 5PN	K712688 (charge of part excluding the land edged blue on the filed plan)	Freehold	
8290410005	41 Showfields Road			TUNBRIDGE WELLS	TN2 5PN	K712688 (charge of part excluding the land edged blue on the filed plan)	Freehold	
8290450004	45 Showfields Road			TUNBRIDGE WELLS	TN2 5PN	K712688 (charge of part excluding the land edged blue on the filed plan)	Freehold	
8290470009	47 Showfields Road			TUNBRIDGE WELLS	TN2 5PN	K712688 (charge of part excluding the land edged blue on the filed plan)	Freehold	
8290510010	51 Showfields Road			TUNBRIDGE WELLS	TN2 5PN	K712688 (charge of part excluding the land edged blue on the filed plan)	Freehold	
8290550009	55 Showfields Road			TUNBRIDGE WELLS	TN2 5PN	K712688 (charge of part excluding the land edged blue on the filed plan)	Freehold	
7360010001	1 Hunters Way			TUNBRIDGE WELLS	TN2 5QD	K712688 (charge of part excluding the land edged blue on the filed plan)	Freehold	
7360020009	2 Hunters Way			TUNBRIDGE WELLS	TN2 5QD	K712688 (charge of part excluding the land edged blue on the filed plan)	Freehold	
7360030006	3 Hunters Way			TUNBRIDGE WELLS	TN2 5QD	K712688 (charge of part excluding the land edged blue on the filed plan)	Freehold	

7360040003	4 Hunters Way			TUNBRIDGE WELLS	TN2 5QD	K712688 (charge of part excluding the land edged blue on the filed plan)	Freehold	
7360050000	5 Hunters Way			TUNBRIDGE WELLS	TN2 5QD	K712688 (charge of part excluding the land edged blue on the filed plan)	Freehold	
7360060008	6 Hunters Way			TUNBRIDGE WELLS	TN2 5QD	K712688 (charge of part excluding the land edged blue on the filed plan)	Freehold	
7360070005	7 Hunters Way			TUNBRIDGE WELLS	TN2 5QD	K712688 (charge of part excluding the land edged blue on the filed plan)	Freehold	
7360080002	8 Hunters Way			TUNBRIDGE WELLS	TN2 5QD	K712688 (charge of part excluding the land edged blue on the filed plan)	Freehold	
7360090010	9 Hunters Way			TUNBRIDGE WELLS	TN2 5QD	K712688 (charge of part excluding the land edged blue on the filed plan)	Freehold	
7360100009	10 Hunters Way			TUNBRIDGE WELLS	TN2 5QD	K712688 (charge of part excluding the land edged blue on the filed plan)	Freehold	
7360110006	11 Hunters Way			TUNBRIDGE WELLS	TN2 5QD	K712688 (charge of part excluding the land edged blue on the filed plan)	Freehold	
7360120003	12 Hunters Way			TUNBRIDGE WELLS	TN2 5QD	K712688 (charge of part excluding the land edged blue on the filed plan)	Freehold	
7360130000	13 Hunters Way			TUNBRIDGE WELLS	TN2 5QD	K712688 (charge of part excluding the land edged blue on the filed plan)	Freehold	
7360140008	14 Hunters Way			TUNBRIDGE WELLS	TN2 5QD	K712688 (charge of part excluding the land edged blue on the filed plan)	Freehold	
7360150005	15 Hunters Way			TUNBRIDGE WELLS	TN2 5QD	K712688 (charge of part excluding the land edged blue on the filed plan)	Freehold	

7360160002	16 Hunters Way			TUNBRIDGE WELLS	TN2 5QD	K712688 (charge of part excluding the land edged blue on the filed plan)	Freehold	
7360170010	17 Hunters Way			TUNBRIDGE WELLS	TN2 5QD	K712688 (charge of part excluding the land edged blue on the filed plan)	Freehold	
7360180007	18 Hunters Way			TUNBRIDGE WELLS	TN2 5QD	K712688 (charge of part excluding the land edged blue on the filed plan)	Freehold	
7360190004	19 Hunters Way			TUNBRIDGE WELLS	TN2 5QD	K712688 (charge of part excluding the land edged blue on the filed plan)	Freehold	
7360200003	20 Hunters Way			TUNBRIDGE WELLS	TN2 5QD	K712688 (charge of part excluding the land edged blue on the filed plan)	Freehold	
7360210000	21 Hunters Way			TUNBRIDGE WELLS	TN2 5QD	K712688 (charge of part excluding the land edged blue on the filed plan)	Freehold	
7360220008	22 Hunters Way			TUNBRIDGE WELLS	TN2 5QD	K712688 (charge of part excluding the land edged blue on the filed plan)	Freehold	
7360260007	26 Hunters Way			TUNBRIDGE WELLS	TN2 5QE	K712688 (charge of part excluding the land edged blue on the filed plan)	Freehold	
7360270004	27 Hunters Way			TUNBRIDGE WELLS	TN2 5QE	K712688 (charge of part excluding the land edged blue on the filed plan)	Freehold	
7360280001	28 Hunters Way			TUNBRIDGE WELLS	TN2 5QE	K712688 (charge of part excluding the land edged blue on the filed plan)	Freehold	
7360290009	29 Hunters Way			TUNBRIDGE WELLS	TN2 5QE	K712688 (charge of part excluding the land edged blue on the filed plan)	Freehold	
7360300008	30 Hunters Way			TUNBRIDGE WELLS	TN2 5QE	K712688 (charge of part excluding the land edged blue on the filed plan)	Freehold	

7360350004	35 Hunters Way			TUNBRIDGE WELLS	TN2 5QF	K712688 (charge of part excluding the land edged blue on the filed plan)	Freehold	
7360360001	36 Hunters Way			TUNBRIDGE WELLS	TN2 5QF	K712688 (charge of part excluding the land edged blue on the filed plan)	Freehold	
7360410010	41 Hunters Way			TUNBRIDGE WELLS	TN2 5QF	K712688 (charge of part excluding the land edged blue on the filed plan)	Freehold	
7360420007	42 Hunters Way			TUNBRIDGE WELLS	TN2 5QF	K712688 (charge of part excluding the land edged blue on the filed plan)	Freehold	
7360450009	45 Hunters Way			TUNBRIDGE WELLS	TN2 5QF	K712688 (charge of part excluding the land edged blue on the filed plan)	Freehold	
7360460006	46 Hunters Way			TUNBRIDGE WELLS	TN2 5QF	K712688 (charge of part excluding the land edged blue on the filed plan)	Freehold	
7360480000	48 Hunters Way			TUNBRIDGE WELLS	TN2 5QF	K712688 (charge of part excluding the land edged blue on the filed plan)	Freehold	
6650020006	2 Cobbetts Ride			TUNBRIDGE WELLS	TN2 5QG	K712688 (charge of part excluding the land edged blue on the filed plan)	Freehold	
6650030003	3 Cobbetts Ride			TUNBRIDGE WELLS	TN2 5QG	K712688 (charge of part excluding the land edged blue on the filed plan)	Freehold	
6650050008	5 Cobbetts Ride			TUNBRIDGE WELLS	TN2 5QG	K712688 (charge of part excluding the land edged blue on the filed plan)	Freehold	
6650090007	9 Cobbetts Ride			TUNBRIDGE WELLS	TN2 5QG	K712688 (charge of part excluding the land edged blue on the filed plan)	Freehold	
6650110003	11 Cobbetts Ride			TUNBRIDGE WELLS	TN2 5QG	K712688 (charge of part excluding the land edged blue on the filed plan)	Freehold	

6650150002	15 Cobbetts Ride			TUNBRIDGE WELLS	TN2 5QG	K712688 (charge of part excluding the land edged blue on the filed plan)	Freehold	
6650170007	17 Cobbetts Ride			TUNBRIDGE WELLS	TN2 5QG	K712688 (charge of part excluding the land edged blue on the filed plan)	Freehold	
6650180004	18 Cobbetts Ride			TUNBRIDGE WELLS	TN2 5QG	K712688 (charge of part excluding the land edged blue on the filed plan)	Freehold	
6650260004	26 Cobbetts Ride			TUNBRIDGE WELLS	TN2 5QG	K712688 (charge of part excluding the land edged blue on the filed plan)	Freehold	
6650270001	27 Cobbetts Ride			TUNBRIDGE WELLS	TN2 5QG	K712688 (charge of part excluding the land edged blue on the filed plan)	Freehold	
6650280009	28 Cobbetts Ride			TUNBRIDGE WELLS	TN2 5QG	K712688 (charge of part excluding the land edged blue on the filed plan)	Freehold	
6650300005	30 Cobbetts Ride			TUNBRIDGE WELLS	TN2 5QG	K712688 (charge of part excluding the land edged blue on the filed plan)	Freehold	
6650330007	33 Cobbetts Ride			TUNBRIDGE WELLS	TN2 5QG	K712688 (charge of part excluding the land edged blue on the filed plan)	Freehold	
Nil value	34 Valley Road		Rusthall	TUNBRIDGE WELLS	TN4 8PP	K712690 (charge of part excluding the land edged and hatched blue on Plan 12 annexed hereto)	Freehold	x
8630360005	36 Valley Road		Rusthall	TUNBRIDGE WELLS	TN4 8PP	K712690 (charge of part excluding the land edged and hatched blue on Plan 12 annexed hereto)	Freehold	
8630380010	38 Valley Road		Rusthall	TUNBRIDGE WELLS	TN4 8PP	K712690 (charge of part excluding the land edged and hatched blue	Freehold	

						on Plan 12 annexed hereto)		
Nil value	40 Valley Road		Rusthall	TUNBRIDGE WELLS	TN4 8PP	K712690 (charge of part excluding the land edged and hatched blue on Plan 12 annexed hereto)	Freehold	x
8630420000	42 Valley Road		Rusthall	TUNBRIDGE WELLS	TN4 8PP	K712690 (charge of part excluding the land edged and hatched blue on Plan 12 annexed hereto)	Freehold	
8630440005	44 Valley Road		Rusthall	TUNBRIDGE WELLS	TN4 8PP	K712690 (charge of part excluding the land edged and hatched blue on Plan 12 annexed hereto)	Freehold	
8630460010	46 Valley Road		Rusthall	TUNBRIDGE WELLS	TN4 8PP	K712690 (charge of part excluding the land edged and hatched blue on Plan 12 annexed hereto)	Freehold	
8630480004	48 Valley Road		Rusthall	TUNBRIDGE WELLS	TN4 8PP	K712690 (charge of part excluding the land edged and hatched blue on Plan 12 annexed hereto)	Freehold	
8630500000	50 Valley Road		Rusthall	TUNBRIDGE WELLS	TN4 8PP	K712690 (charge of part excluding the land edged and hatched blue on Plan 12 annexed hereto)	Freehold	
8630520005	52 Valley Road		Rusthall	TUNBRIDGE WELLS	TN4 8PP	K712690 (charge of part excluding the land edged and hatched blue on Plan 12 annexed hereto)	Freehold	
8630540010	54 Valley Road		Rusthall	TUNBRIDGE WELLS	TN4 8PP	K712690 (charge of part excluding the land edged and hatched blue on Plan 12 annexed hereto)	Freehold	
8630560004	56 Valley Road		Rusthall	TUNBRIDGE WELLS	TN4 8PP	K712690 (charge of part excluding the land edged and hatched blue on Plan 12 annexed hereto)	Freehold	

8630580009	58 Valley Road		Rusthall	TUNBRIDGE WELLS	TN4 8PP	K712690 (charge of part excluding the land edged and hatched blue on Plan 12 annexed hereto)	Freehold	
8630600005	60 Valley Road		Rusthall	TUNBRIDGE WELLS	TN4 8PP	K712690 (charge of part excluding the land edged and hatched blue on Plan 12 annexed hereto)	Freehold	
8630620010	62 Valley Road		Rusthall	TUNBRIDGE WELLS	TN4 8PP	K712690 (charge of part excluding the land edged and hatched blue on Plan 12 annexed hereto)	Freehold	
8630640004	64 Valley Road		Rusthall	TUNBRIDGE WELLS	TN4 8PP	K712690 (charge of part excluding the land edged and hatched blue on Plan 12 annexed hereto)	Freehold	
8630660009	66 Valley Road		Rusthall	TUNBRIDGE WELLS	TN4 8PP	K712690 (charge of part excluding the land edged and hatched blue on Plan 12 annexed hereto)	Freehold	
8630680003	68 Valley Road		Rusthall	TUNBRIDGE WELLS	TN4 8PP	K712690 (charge of part excluding the land edged and hatched blue on Plan 12 annexed hereto)	Freehold	
8630700010	70 Valley Road		Rusthall	TUNBRIDGE WELLS	TN4 8PP	K712690 (charge of part excluding the land edged and hatched blue on Plan 12 annexed hereto)	Freehold	
863072000L	72 Valley Road		Rusthall	TUNBRIDGE WELLS	TN4 8PP	K712690 (charge of part excluding the land edged and hatched blue on Plan 12 annexed hereto) & K690357	Freehold & Leasehold	
863074000L	74 Valley Road		Rusthall	TUNBRIDGE WELLS	TN4 8PP	K712690 (charge of part excluding the land edged and hatched blue on Plan 12 annexed hereto) & K829934	Freehold & Leasehold	
8630760003	76 Valley Road		Rusthall	TUNBRIDGE WELLS	TN4 8PP	K712690 (charge of part excluding the land edged and hatched blue on Plan 12 annexed hereto)	Freehold	

8630780008	78 Valley Road		Rusthall	TUNBRIDGE WELLS	TN4 8PP	K712690 (charge of part excluding the land edged and hatched blue on Plan 12 annexed hereto)	Freehold	
8630800004	80 Valley Road		Rusthall	TUNBRIDGE WELLS	TN4 8PP	K712690 (charge of part excluding the land edged and hatched blue on Plan 12 annexed hereto)	Freehold	
Nil value	Flat 13 Rusthall Grange	Rusthall Road	Rusthall	TUNBRIDGE WELLS	TN4 8PQ	K712690 (charge of part excluding the land edged and hatched blue on Plan 12 annexed hereto)	Freehold	x
8190140010	Flat 14 Rusthall Grange	Rusthall Road	Rusthall	TUNBRIDGE WELLS	TN4 8PQ	K712690 (charge of part excluding the land edged and hatched blue on Plan 12 annexed hereto)	Freehold	
8190150007	Flat 15 Rusthall Grange	Rusthall Road	Rusthall	TUNBRIDGE WELLS	TN4 8PQ	K712690 (charge of part excluding the land edged and hatched blue on Plan 12 annexed hereto)	Freehold	
8190160004	Flat 16 Rusthall Grange	Rusthall Road	Rusthall	TUNBRIDGE WELLS	TN4 8PQ	K712690 (charge of part excluding the land edged and hatched blue on Plan 12 annexed hereto)	Freehold	
8190170001	Flat 17 Rusthall Grange	Rusthall Road	Rusthall	TUNBRIDGE WELLS	TN4 8PQ	K712690 (charge of part excluding the land edged and hatched blue on Plan 12 annexed hereto)	Freehold	
8190180009	Flat 18 Rusthall Grange	Rusthall Road	Rusthall	TUNBRIDGE WELLS	TN4 8PQ	K712690 (charge of part excluding the land edged and hatched blue on Plan 12 annexed hereto)	Freehold	
8190190006	Flat 19 Rusthall Grange	Rusthall Road	Rusthall	TUNBRIDGE WELLS	TN4 8PQ	K712690 (charge of part excluding the land edged and hatched blue on Plan 12 annexed hereto)	Freehold	
8190200005	Flat 20 Rusthall Grange	Rusthall Road	Rusthall	TUNBRIDGE WELLS	TN4 8PQ	K712690 (charge of part excluding the land edged and hatched blue on Plan 12 annexed hereto)	Freehold	

						on Plan 12 annexed hereto)		
8190210002	Flat 21 Rusthall Grange	Rusthall Road	Rusthall	TUNBRIDGE WELLS	TN4 8PQ	K712690 (charge of part excluding the land edged and hatched blue on Plan 12 annexed hereto)	Freehold	
8190220010	Flat 22 Rusthall Grange	Rusthall Road	Rusthall	TUNBRIDGE WELLS	TN4 8PQ	K712690 (charge of part excluding the land edged and hatched blue on Plan 12 annexed hereto)	Freehold	
8190230007	Flat 23 Rusthall Grange	Rusthall Road	Rusthall	TUNBRIDGE WELLS	TN4 8PQ	K712690 (charge of part excluding the land edged and hatched blue on Plan 12 annexed hereto)	Freehold	
8190240004	Flat 24 Rusthall Grange	Rusthall Road	Rusthall	TUNBRIDGE WELLS	TN4 8PQ	K712690 (charge of part excluding the land edged and hatched blue on Plan 12 annexed hereto)	Freehold	
8190250001	Flat 25 Rusthall Grange	Rusthall Road	Rusthall	TUNBRIDGE WELLS	TN4 8PQ	K712690 (charge of part excluding the land edged and hatched blue on Plan 12 annexed hereto)	Freehold	
8190260009	Flat 26 Rusthall Grange	Rusthall Road	Rusthall	TUNBRIDGE WELLS	TN4 8PQ	K712690 (charge of part excluding the land edged and hatched blue on Plan 12 annexed hereto)	Freehold	
8190270006	Flat 27 Rusthall Grange	Rusthall Road	Rusthall	TUNBRIDGE WELLS	TN4 8PQ	K712690 (charge of part excluding the land edged and hatched blue on Plan 12 annexed hereto)	Freehold	
8190280003	Flat 28 Rusthall Grange	Rusthall Road	Rusthall	TUNBRIDGE WELLS	TN4 8PQ	K712690 (charge of part excluding the land edged and hatched blue on Plan 12 annexed hereto)	Freehold	
8190290000	Flat 29 Rusthall Grange	Rusthall Road	Rusthall	TUNBRIDGE WELLS	TN4 8PQ	K712690 (charge of part excluding the land edged and hatched blue on Plan 12 annexed hereto)	Freehold	
8190300010	Flat 30 Rusthall Grange	Rusthall Road	Rusthall	TUNBRIDGE WELLS	TN4 8PQ	K712690 (charge of part excluding the land edged and hatched blue on Plan 12 annexed hereto)	Freehold	

						on Plan 12 annexed hereto)		
7160010004	1 Grange Road		Rusthall	TUNBRIDGE WELLS	TN4 8PT	K712690 (charge of part excluding the land edged and hatched blue on Plan 12 annexed hereto)	Freehold	
7160030009	3 Grange Road		Rusthall	TUNBRIDGE WELLS	TN4 8PT	K712690 (charge of part excluding the land edged and hatched blue on Plan 12 annexed hereto)	Freehold	
7160050003	5 Grange Road		Rusthall	TUNBRIDGE WELLS	TN4 8PT	K712690 (charge of part excluding the land edged and hatched blue on Plan 12 annexed hereto)	Freehold	
7160090002	9 Grange Road		Rusthall	TUNBRIDGE WELLS	TN4 8PT	K712690 (charge of part excluding the land edged and hatched blue on Plan 12 annexed hereto)	Freehold	
7160110009	11 Grange Road		Rusthall	TUNBRIDGE WELLS	TN4 8PT	K712690 (charge of part excluding the land edged and hatched blue on Plan 12 annexed hereto)	Freehold	
7160130003	13 Grange Road		Rusthall	TUNBRIDGE WELLS	TN4 8PT	K712690 (charge of part excluding the land edged and hatched blue on Plan 12 annexed hereto)	Freehold	
7160150008	15 Grange Road		Rusthall	TUNBRIDGE WELLS	TN4 8PT	K712690 (charge of part excluding the land edged and hatched blue on Plan 12 annexed hereto)	Freehold	
7160190007	19 Grange Road		Rusthall	TUNBRIDGE WELLS	TN4 8PT	K712690 (charge of part excluding the land edged and hatched blue on Plan 12 annexed hereto)	Freehold	
7160020001	2 Grange Road		Rusthall	TUNBRIDGE WELLS	TN4 8PX	K712690 (charge of part excluding the land edged and hatched blue on Plan 12 annexed hereto)	Freehold	
7160060000	6 Grange Road		Rusthall	TUNBRIDGE WELLS	TN4 8PX	K712690 (charge of part excluding the land edged and hatched blue on Plan 12 annexed hereto)	Freehold	

						on Plan 12 annexed hereto)		
7160080005	8 Grange Road		Rusthall	TUNBRIDGE WELLS	TN4 8PX	K712690 (charge of part excluding the land edged and hatched blue on Plan 12 annexed hereto)	Freehold	
7160120006	12 Grange Road		Rusthall	TUNBRIDGE WELLS	TN4 8PX	K712690 (charge of part excluding the land edged and hatched blue on Plan 12 annexed hereto)	Freehold	
7160140000	14 Grange Road		Rusthall	TUNBRIDGE WELLS	TN4 8PX	K712690 (charge of part excluding the land edged and hatched blue on Plan 12 annexed hereto)	Freehold	
7160160005	16 Grange Road		Rusthall	TUNBRIDGE WELLS	TN4 8PX	K712690 (charge of part excluding the land edged and hatched blue on Plan 12 annexed hereto)	Freehold	
7160220000	22 Grange Road		Rusthall	TUNBRIDGE WELLS	TN4 8PX	K712690 (charge of part excluding the land edged and hatched blue on Plan 12 annexed hereto)	Freehold	
7150030006	3 Grange Gardens		Rusthall	TUNBRIDGE WELLS	TN4 8QD	K712690 (charge of part excluding the land edged and hatched blue on Plan 12 annexed hereto)	Freehold	
7150040003	4 Grange Gardens		Rusthall	TUNBRIDGE WELLS	TN4 8QD	K712690 (charge of part excluding the land edged and hatched blue on Plan 12 annexed hereto)	Freehold	
7150060008	6 Grange Gardens		Rusthall	TUNBRIDGE WELLS	TN4 8QD	K712690 (charge of part excluding the land edged and hatched blue on Plan 12 annexed hereto)	Freehold	
7150070005	7 Grange Gardens		Rusthall	TUNBRIDGE WELLS	TN4 8QD	K712690 (charge of part excluding the land edged and hatched blue on Plan 12 annexed hereto)	Freehold	
7150080002	8 Grange Gardens		Rusthall	TUNBRIDGE WELLS	TN4 8QD	K712690 (charge of part excluding the land edged and hatched blue	Freehold	

						on Plan 12 annexed hereto)		
7150090010	9 Grange Gardens		Rusthall	TUNBRIDGE WELLS	TN4 8QD	K712690 (charge of part excluding the land edged and hatched blue on Plan 12 annexed hereto)	Freehold	
7150100009	10 Grange Gardens		Rusthall	TUNBRIDGE WELLS	TN4 8QD	K712690 (charge of part excluding the land edged and hatched blue on Plan 12 annexed hereto)	Freehold	
7150110006	11 Grange Gardens		Rusthall	TUNBRIDGE WELLS	TN4 8QD	K712690 (charge of part excluding the land edged and hatched blue on Plan 12 annexed hereto)	Freehold	
7150140008	14 Grange Gardens		Rusthall	TUNBRIDGE WELLS	TN4 8QD	K712690 (charge of part excluding the land edged and hatched blue on Plan 12 annexed hereto)	Freehold	
7150150005	15 Grange Gardens		Rusthall	TUNBRIDGE WELLS	TN4 8QD	K712690 (charge of part excluding the land edged and hatched blue on Plan 12 annexed hereto)	Freehold	
7150160002	16 Grange Gardens		Rusthall	TUNBRIDGE WELLS	TN4 8QD	K712690 (charge of part excluding the land edged and hatched blue on Plan 12 annexed hereto)	Freehold	
7150180007	18 Grange Gardens		Rusthall	TUNBRIDGE WELLS	TN4 8QD	K712690 (charge of part excluding the land edged and hatched blue on Plan 12 annexed hereto)	Freehold	
7150220008	22 Grange Gardens		Rusthall	TUNBRIDGE WELLS	TN4 8QD	K712690 (charge of part excluding the land edged and hatched blue on Plan 12 annexed hereto)	Freehold	
8450001A00	Flat 1A Audrey Sturley Court	Valley Road	Rusthall	TUNBRIDGE WELLS	TN4 8QJ	K712690 (charge of part excluding the land edged and hatched blue on Plan 12 annexed hereto)	Freehold	
8450001B00	Flat 1B Audrey Sturley Court	Valley Road	Rusthall	TUNBRIDGE WELLS	TN4 8QJ	K712690 (charge of part excluding the land edged and hatched blue on Plan 12 annexed hereto)	Freehold	

						on Plan 12 annexed hereto)		
8450020000	Flat 2 Audrey Sturley Court	Valley Road	Rusthall	TUNBRIDGE WELLS	TN4 8QJ	K712690 (charge of part excluding the land edged and hatched blue on Plan 12 annexed hereto)	Freehold	
8450030008	Flat 3 Audrey Sturley Court	Valley Road	Rusthall	TUNBRIDGE WELLS	TN4 8QJ	K712690 (charge of part excluding the land edged and hatched blue on Plan 12 annexed hereto)	Freehold	
8450040005	Flat 4 Audrey Sturley Court	Valley Road	Rusthall	TUNBRIDGE WELLS	TN4 8QJ	K712690 (charge of part excluding the land edged and hatched blue on Plan 12 annexed hereto)	Freehold	
8450050002	Flat 5 Audrey Sturley Court	Valley Road	Rusthall	TUNBRIDGE WELLS	TN4 8QJ	K712690 (charge of part excluding the land edged and hatched blue on Plan 12 annexed hereto)	Freehold	
8450060010	Flat 6 Audrey Sturley Court	Valley Road	Rusthall	TUNBRIDGE WELLS	TN4 8QJ	K712690 (charge of part excluding the land edged and hatched blue on Plan 12 annexed hereto)	Freehold	
8450070007	Flat 7 Audrey Sturley Court	Valley Road	Rusthall	TUNBRIDGE WELLS	TN4 8QJ	K712690 (charge of part excluding the land edged and hatched blue on Plan 12 annexed hereto)	Freehold	
8450080004	Flat 8 Audrey Sturley Court	Valley Road	Rusthall	TUNBRIDGE WELLS	TN4 8QJ	K712690 (charge of part excluding the land edged and hatched blue on Plan 12 annexed hereto)	Freehold	
8450090001	Flat 9 Audrey Sturley Court	Valley Road	Rusthall	TUNBRIDGE WELLS	TN4 8QJ	K712690 (charge of part excluding the land edged and hatched blue on Plan 12 annexed hereto)	Freehold	
8450100000	Flat 10 Audrey Sturley Court	Valley Road	Rusthall	TUNBRIDGE WELLS	TN4 8QJ	K712690 (charge of part excluding the land edged and hatched blue on Plan 12 annexed hereto)	Freehold	
8450110008	Flat 11 Audrey Sturley Court	Valley Road	Rusthall	TUNBRIDGE WELLS	TN4 8QJ	K712690 (charge of part excluding the land edged and hatched blue on Plan 12 annexed hereto)	Freehold	

						on Plan 12 annexed hereto)		
8450120005	Flat 12 Audrey Sturley Court	Valley Road	Rusthall	TUNBRIDGE WELLS	TN4 8QJ	K712690 (charge of part excluding the land edged and hatched blue on Plan 12 annexed hereto)	Freehold	
8450130002	Flat 13 Audrey Sturley Court	Valley Road	Rusthall	TUNBRIDGE WELLS	TN4 8QJ	K712690 (charge of part excluding the land edged and hatched blue on Plan 12 annexed hereto)	Freehold	
8450140010	Flat 14 Audrey Sturley Court	Valley Road	Rusthall	TUNBRIDGE WELLS	TN4 8QJ	K712690 (charge of part excluding the land edged and hatched blue on Plan 12 annexed hereto)	Freehold	
8450150007	Flat 15 Audrey Sturley Court	Valley Road	Rusthall	TUNBRIDGE WELLS	TN4 8QJ	K712690 (charge of part excluding the land edged and hatched blue on Plan 12 annexed hereto)	Freehold	
8450160004	Flat 16 Audrey Sturley Court	Valley Road	Rusthall	TUNBRIDGE WELLS	TN4 8QJ	K712690 (charge of part excluding the land edged and hatched blue on Plan 12 annexed hereto)	Freehold	
8450170001	Flat 17 Audrey Sturley Court	Valley Road	Rusthall	TUNBRIDGE WELLS	TN4 8QJ	K712690 (charge of part excluding the land edged and hatched blue on Plan 12 annexed hereto)	Freehold	
8450180009	Flat 18 Audrey Sturley Court	Valley Road	Rusthall	TUNBRIDGE WELLS	TN4 8QJ	K712690 (charge of part excluding the land edged and hatched blue on Plan 12 annexed hereto)	Freehold	
8450190006	Flat 19 Audrey Sturley Court	Valley Road	Rusthall	TUNBRIDGE WELLS	TN4 8QJ	K712690 (charge of part excluding the land edged and hatched blue on Plan 12 annexed hereto)	Freehold	
8450200005	Flat 20 Audrey Sturley Court	Valley Road	Rusthall	TUNBRIDGE WELLS	TN4 8QJ	K712690 (charge of part excluding the land edged and hatched blue on Plan 12 annexed hereto)	Freehold	
8450210002	Flat 21 Audrey Sturley Court	Valley Road	Rusthall	TUNBRIDGE WELLS	TN4 8QJ	K712690 (charge of part excluding the land edged and hatched blue	Freehold	

						on Plan 12 annexed hereto)		
8450220010	Flat 22 Audrey Sturley Court	Valley Road	Rusthall	TUNBRIDGE WELLS	TN4 8QJ	K712690 (charge of part excluding the land edged and hatched blue on Plan 12 annexed hereto)	Freehold	
8450230007	Flat 23 Audrey Sturley Court	Valley Road	Rusthall	TUNBRIDGE WELLS	TN4 8QJ	K712690 (charge of part excluding the land edged and hatched blue on Plan 12 annexed hereto)	Freehold	
8450240004	Flat 24 Audrey Sturley Court	Valley Road	Rusthall	TUNBRIDGE WELLS	TN4 8QJ	K712690 (charge of part excluding the land edged and hatched blue on Plan 12 annexed hereto)	Freehold	
8450250001	Flat 25 Audrey Sturley Court	Valley Road	Rusthall	TUNBRIDGE WELLS	TN4 8QJ	K712690 (charge of part excluding the land edged and hatched blue on Plan 12 annexed hereto)	Freehold	
8450260009	Flat 26 Audrey Sturley Court	Valley Road	Rusthall	TUNBRIDGE WELLS	TN4 8QJ	K712690 (charge of part excluding the land edged and hatched blue on Plan 12 annexed hereto)	Freehold	
8450270006	Flat 27 Audrey Sturley Court	Valley Road	Rusthall	TUNBRIDGE WELLS	TN4 8QJ	K712690 (charge of part excluding the land edged and hatched blue on Plan 12 annexed hereto)	Freehold	
8450280003	Flat 28 Audrey Sturley Court	Valley Road	Rusthall	TUNBRIDGE WELLS	TN4 8QJ	K712690 (charge of part excluding the land edged and hatched blue on Plan 12 annexed hereto)	Freehold	
8450290000	Flat 29 Audrey Sturley Court	Valley Road	Rusthall	TUNBRIDGE WELLS	TN4 8QJ	K712690 (charge of part excluding the land edged and hatched blue on Plan 12 annexed hereto)	Freehold	
8450300010	Flat 30 Audrey Sturley Court	Valley Road	Rusthall	TUNBRIDGE WELLS	TN4 8QJ	K712690 (charge of part excluding the land edged and hatched blue on Plan 12 annexed hereto)	Freehold	
6700400010	40 Cranwell Road		Rusthall	TUNBRIDGE WELLS	TN4 8PH	K712691	Freehold	
6700420004	42 Cranwell Road		Rusthall	TUNBRIDGE WELLS	TN4 8PH	K712691	Freehold	

6700910010	91 Cranwell Road		Rusthall	TUNBRIDGE WELLS	TN4 8PE	K712691	Freehold	
6700930004	93 Cranwell Road		Rusthall	TUNBRIDGE WELLS	TN4 8PE	K712691	Freehold	
8240020000	2 Salomons Road		Rusthall	TUNBRIDGE WELLS	TN4 8PG	K712691	Freehold	
8240070007	7 Salomons Road		Rusthall	TUNBRIDGE WELLS	TN4 8PG	K712691	Freehold	
8240080004	8 Salomons Road		Rusthall	TUNBRIDGE WELLS	TN4 8PG	K712691	Freehold	
Nil value	9 Salomons Road		Rusthall	TUNBRIDGE WELLS	TN4 8PG	K712691	Freehold	X
Nil value	10 Salomons Road		Rusthall	TUNBRIDGE WELLS	TN4 8PG	K712691	Freehold	x
8240110008	11 Salomons Road		Rusthall	TUNBRIDGE WELLS	TN4 8PG	K712691	Freehold	
8240130002	13 Salomons Road		Rusthall	TUNBRIDGE WELLS	TN4 8PG	K712691	Freehold	
8240140010	14 Salomons Road		Rusthall	TUNBRIDGE WELLS	TN4 8PG	K712691	Freehold	
8740010001	1 Weller Road		Rusthall	TUNBRIDGE WELLS	TN4 8PJ	K712691	Freehold	
8740030006	3 Weller Road		Rusthall	TUNBRIDGE WELLS	TN4 8PJ	K712691	Freehold	
8740050000	5 Weller Road		Rusthall	TUNBRIDGE WELLS	TN4 8PJ	K712691	Freehold	
8740060008	6 Weller Road		Rusthall	TUNBRIDGE WELLS	TN4 8PJ	K712691	Freehold	
8740090010	9 Weller Road		Rusthall	TUNBRIDGE WELLS	TN4 8PJ	K712691	Freehold	
8740100009	10 Weller Road		Rusthall	TUNBRIDGE WELLS	TN4 8PJ	K712691	Freehold	
8740140008	14 Weller Road		Rusthall	TUNBRIDGE WELLS	TN4 8PJ	K712691	Freehold	
8740150005	15 Weller Road		Rusthall	TUNBRIDGE WELLS	TN4 8PJ	K712691	Freehold	
7630380009	38 Lower Green Road		Rusthall	TUNBRIDGE WELLS	TN4 8TF	K712691	Freehold	
3960040001	4 Campion Crescent		Hartley	CRANBROOK	TN17 3QJ	K712692	Freehold	
3960070003	7 Campion Crescent		Hartley	CRANBROOK	TN17 3QJ	K712692	Freehold	
3960130009	13 Campion Crescent		Hartley	CRANBROOK	TN17 3QJ	K712692	Freehold	
3960150003	15 Campion Crescent		Hartley	CRANBROOK	TN17 3QJ	K712692	Freehold	
3960160000	16 Campion Crescent		Hartley	CRANBROOK	TN17 3QJ	K712692	Freehold	

3960200001	20 Campion Crescent		Hartley	CRANBROOK	TN17 3QJ	K712692	Freehold	
3960230003	23 Campion Crescent		Hartley	CRANBROOK	TN17 3QJ	K712692	Freehold	
3960260005	26 Campion Crescent		Hartley	CRANBROOK	TN17 3QJ	K712692	Freehold	
3960280010	28 Campion Crescent		Hartley	CRANBROOK	TN17 3QJ	K712692	Freehold	
3960290007	29 Campion Crescent		Hartley	CRANBROOK	TN17 3QJ	K712692	Freehold	
3960330008	33 Campion Crescent		Hartley	CRANBROOK	TN17 3QJ	K712692	Freehold	
3960340005	34 Campion Crescent		Hartley	CRANBROOK	TN17 3QJ	K712692	Freehold	
3960350002	35 Campion Crescent		Hartley	CRANBROOK	TN17 3QJ	K712692	Freehold	
3960360010	36 Campion Crescent		Hartley	CRANBROOK	TN17 3QJ	K712692	Freehold	
4050010005	Honiton	Hartley Road	Hartley	CRANBROOK	TN17 3QP	K712693	Freehold	
4050020002	Lilac Cottage	Hartley Road	Hartley	CRANBROOK	TN17 3QP	K712693	Freehold	
4040010002	1 Henniker Cottages	Hartley Road	Hartley	CRANBROOK	TN17 3QS	K712693	Freehold	
4040020010	2 Henniker Cottages	Hartley Road	Hartley	CRANBROOK	TN17 3QS	K712693	Freehold	
4040050001	5 Henniker Cottages	Hartley Road	Hartley	CRANBROOK	TN17 3QS	K712693	Freehold	
Nil value	1 Pleasant View	Hartley Road	Hartley	CRANBROOK	TN17 3QT	K712693	Freehold	x
4150020006	2 Pleasant View	Hartley Road	Hartley	CRANBROOK	TN17 3QT	K712693	Freehold	
4150030003	3 Pleasant View	Hartley Road	Hartley	CRANBROOK	TN17 3QT	K712693	Freehold	
4150040000	4 Pleasant View	Hartley Road	Hartley	CRANBROOK	TN17 3QT	K712693	Freehold	
4510010002	1 Valance View	Mill Lane	Frittenden	CRANBROOK	TN17 2DP	K712694	Freehold	
4510020010	2 Valance View	Mill Lane	Frittenden	CRANBROOK	TN17 2DP	K712694	Freehold	
4510030007	3 Valance View	Mill Lane	Frittenden	CRANBROOK	TN17 2DP	K712694	Freehold	
4510040004	4 Valance View	Mill Lane	Frittenden	CRANBROOK	TN17 2DP	K712694	Freehold	
4510050001	5 Valance View	Mill Lane	Frittenden	CRANBROOK	TN17 2DP	K712694	Freehold	
4510060009	6 Valance View	Mill Lane	Frittenden	CRANBROOK	TN17 2DP	K712694	Freehold	

4490010000	1 Chestnut Close		Frittenden	CRANBROOK	TN17 2DE	K712696	Freehold	
4490020008	2 Chestnut Close		Frittenden	CRANBROOK	TN17 2DE	K712696	Freehold	
4490030005	3 Chestnut Close		Frittenden	CRANBROOK	TN17 2DE	K712696	Freehold	
4490040002	4 Chestnut Close		Frittenden	CRANBROOK	TN17 2DE	K712696	Freehold	
4490050010	5 Chestnut Close		Frittenden	CRANBROOK	TN17 2DE	K712696	Freehold	
4490060007	6 Chestnut Close		Frittenden	CRANBROOK	TN17 2DE	K712696	Freehold	
4490070004	7 Chestnut Close		Frittenden	CRANBROOK	TN17 2DE	K712696	Freehold	
4490080001	8 Chestnut Close		Frittenden	CRANBROOK	TN17 2DE	K712696	Freehold	
4490100008	10 Chestnut Close		Frittenden	CRANBROOK	TN17 2DE	K712696	Freehold	
4490110005	11 Chestnut Close		Frittenden	CRANBROOK	TN17 2DE	K712696	Freehold	
4500050009	5 The Limes	The Street	Frittenden	CRANBROOK	TN17 2DL	K807444 (charge of part excluding the land edged blue on the filed plan)	Freehold	
5050010006	1 The Beeches	Horns Road	Hawkhurst	CRANBROOK	TN18 4QJ	K712698	Freehold	
5050020003	2 The Beeches	Horns Road	Hawkhurst	CRANBROOK	TN18 4QJ	K712698	Freehold	
5050030000	3 The Beeches	Horns Road	Hawkhurst	CRANBROOK	TN18 4QJ	K712698	Freehold	
5050040008	4 The Beeches	Horns Road	Hawkhurst	CRANBROOK	TN18 4QJ	K712698	Freehold	x
5050050005	5 The Beeches	Horns Road	Hawkhurst	CRANBROOK	TN18 4QJ	K712698	Freehold	
5050080007	8 The Beeches	Horns Road	Hawkhurst	CRANBROOK	TN18 4QJ	K712698	Freehold	
5050090004	9 The Beeches	Horns Road	Hawkhurst	CRANBROOK	TN18 4QJ	K712698	Freehold	
7690080001	8 Mercer Street			TUNBRIDGE WELLS	TN1 2DA	K436272	Freehold	
7800700008	70 Norman Road			TUNBRIDGE WELLS	TN1 2RP	K438962	Freehold	
067135000H	135 Maidstone Road		Paddock Wood	TONBRIDGE	TN12 6DT	K444668	Freehold	
623009000H	9 Apple Tree Lane			TUNBRIDGE WELLS	TN2 3BT	K542537	Freehold	
7370020001	2 Hanover Road			TUNBRIDGE WELLS	TN1 1EY	K455026	Freehold	

7840670005	67 Nelson Road			TUNBRIDGE WELLS	TN2 5AW	K455027	Freehold	
653065000H	65 Caley Road			TUNBRIDGE WELLS	TN2 3BN	K458360	Freehold	
8390610008	61 Stanley Road			TUNBRIDGE WELLS	TN1 2RJ	K458402	Freehold	
9340290000	29 Beaumont Road		Barming	MAIDSTONE	ME16 8NG	K467499	Freehold	
3070010010	1 St Andrews Court	Pinewood Gardens	Southborough	TUNBRIDGE WELLS	TN4 ONW	K469093	Freehold	
3070020007	2 St Andrews Court	Pinewood Gardens	Southborough	TUNBRIDGE WELLS	TN4 ONW	K469093	Freehold	
3070030004	3 St Andrews Court	Pinewood Gardens	Southborough	TUNBRIDGE WELLS	TN4 ONW	K469093	Freehold	
3070040001	4 St Andrews Court	Pinewood Gardens	Southborough	TUNBRIDGE WELLS	TN4 ONW	K469093	Freehold	
3070050009	5 St Andrews Court	Pinewood Gardens	Southborough	TUNBRIDGE WELLS	TN4 ONW	K469093	Freehold	
3070060006	6 St Andrews Court	Pinewood Gardens	Southborough	TUNBRIDGE WELLS	TN4 ONW	K469093	Freehold	
3070070003	7 St Andrews Court	Pinewood Gardens	Southborough	TUNBRIDGE WELLS	TN4 ONW	K469093	Freehold	
3070080000	8 St Andrews Court	Pinewood Gardens	Southborough	TUNBRIDGE WELLS	TN4 ONW	K469093	Freehold	
3070090008	9 St Andrews Court	Pinewood Gardens	Southborough	TUNBRIDGE WELLS	TN4 ONW	K469093	Freehold	
3070100007	10 St Andrews Court	Pinewood Gardens	Southborough	TUNBRIDGE WELLS	TN4 ONW	K469093	Freehold	
3070110004	11 St Andrews Court	Pinewood Gardens	Southborough	TUNBRIDGE WELLS	TN4 ONW	K469093	Freehold	
3070120001	12 St Andrews Court	Pinewood Gardens	Southborough	TUNBRIDGE WELLS	TN4 ONW	K469093	Freehold	
3070130009	13 St Andrews Court	Pinewood Gardens	Southborough	TUNBRIDGE WELLS	TN4 ONW	K469093	Freehold	
3070140006	14 St Andrews Court	Pinewood Gardens	Southborough	TUNBRIDGE WELLS	TN4 ONW	K469093	Freehold	
3070150003	15 St Andrews Court	Pinewood Gardens	Southborough	TUNBRIDGE WELLS	TN4 ONW	K469093	Freehold	
3070160000	16 St Andrews Court	Pinewood Gardens	Southborough	TUNBRIDGE WELLS	TN4 ONW	K469093	Freehold	
3070170008	17 St Andrews Court	Pinewood Gardens	Southborough	TUNBRIDGE WELLS	TN4 ONW	K469093	Freehold	
3070180005	18 St Andrews Court	Pinewood Gardens	Southborough	TUNBRIDGE WELLS	TN4 ONW	K469093	Freehold	
3070190002	19 St Andrews Court	Pinewood Gardens	Southborough	TUNBRIDGE WELLS	TN4 ONW	K469093	Freehold	
3070200001	20 St Andrews Court	Pinewood Gardens	Southborough	TUNBRIDGE WELLS	TN4 ONW	K469093	Freehold	

3070210009	21 St Andrews Court	Pinewood Gardens	Southborough	TUNBRIDGE WELLS	TN4 ONW	K469093	Freehold	
3070220006	22 St Andrews Court	Pinewood Gardens	Southborough	TUNBRIDGE WELLS	TN4 ONW	K469093	Freehold	
3070230003	23 St Andrews Court	Pinewood Gardens	Southborough	TUNBRIDGE WELLS	TN4 ONW	K469093	Freehold	
3070240000	24 St Andrews Court	Pinewood Gardens	Southborough	TUNBRIDGE WELLS	TN4 ONW	K469093	Freehold	
3070250008	25 St Andrews Court	Pinewood Gardens	Southborough	TUNBRIDGE WELLS	TN4 ONW	K469093	Freehold	
3070260005	26 St Andrews Court	Pinewood Gardens	Southborough	TUNBRIDGE WELLS	TN4 ONW	K469093	Freehold	
Nil value	27 St Andrews Court	Pinewood Gardens	Southborough	TUNBRIDGE WELLS	TN4 ONW	K469093	Freehold	x
3070280010	28 St Andrews Court	Pinewood Gardens	Southborough	TUNBRIDGE WELLS	TN4 ONW	K469093	Freehold	
3070290007	29 St Andrews Court	Pinewood Gardens	Southborough	TUNBRIDGE WELLS	TN4 ONW	K469093	Freehold	
3070300006	30 St Andrews Court	Pinewood Gardens	Southborough	TUNBRIDGE WELLS	TN4 ONW	K469093	Freehold	
3070310003	31 St Andrews Court	Pinewood Gardens	Southborough	TUNBRIDGE WELLS	TN4 ONW	K469093	Freehold	
3070320000	32 St Andrews Court	Pinewood Gardens	Southborough	TUNBRIDGE WELLS	TN4 ONW	K469093	Freehold	
3070330008	33 St Andrews Court	Pinewood Gardens	Southborough	TUNBRIDGE WELLS	TN4 ONW	K469093	Freehold	
3070340005	34 St Andrews Court	Pinewood Gardens	Southborough	TUNBRIDGE WELLS	TN4 ONW	K469093	Freehold	
3070350002	35 St Andrews Court	Pinewood Gardens	Southborough	TUNBRIDGE WELLS	TN4 ONW	K469093	Freehold	
Nil value	36 St Andrews Court	Pinewood Gardens	Southborough	TUNBRIDGE WELLS	TN4 ONW	K469093	Freehold	X
Nil value	37 St Andrews Court	Pinewood Gardens	Southborough	TUNBRIDGE WELLS	TN4 ONW	K469093	Freehold	X
3070380004	38 St Andrews Court	Pinewood Gardens	Southborough	TUNBRIDGE WELLS	TN4 ONW	K469093	Freehold	
3070390001	39 St Andrews Court	Pinewood Gardens	Southborough	TUNBRIDGE WELLS	TN4 ONW	K469093	Freehold	
3070400000	40 St Andrews Court	Pinewood Gardens	Southborough	TUNBRIDGE WELLS	TN4 ONW	K469093	Freehold	
3070410008	41 St Andrews Court	Pinewood Gardens	Southborough	TUNBRIDGE WELLS	TN4 ONW	K469093	Freehold	

3070420005	42 St Andrews Court	Pinewood Gardens	Southborough	TUNBRIDGE WELLS	TN4 ONW	K469093	Freehold	
3050410002	41 Meadow Road		Southborough	TUNBRIDGE WELLS	TN4 OHL	K469470	Freehold	
977021000N	21 School Road		Ash	CANTERBURY	CT3 2JD	K806694 (charge of part shown tinted blue on the filed plan)	Freehold	
977023000N	23 School Road		Ash	CANTERBURY	CT3 2JD	K806694 (charge of part shown tinted blue on the filed plan)	Freehold	
977025000N	25 School Road		Ash	CANTERBURY	CT3 2JD	K806694 (charge of part shown tinted blue on the filed plan)	Freehold	
976001000N	1 Cartwright Close		Ash	CANTERBURY	CT3 2JP	K806694 (charge of part shown tinted blue on the filed plan)	Freehold	
976002000N	2 Cartwright Close		Ash	CANTERBURY	CT3 2JP	K806694 (charge of part shown tinted blue on the filed plan)	Freehold	
976003000N	3 Cartwright Close		Ash	CANTERBURY	CT3 2JP	K806694 (charge of part shown tinted blue on the filed plan)	Freehold	
976004000N	4 Cartwright Close		Ash	CANTERBURY	CT3 2JP	K806694 (charge of part shown tinted blue on the filed plan)	Freehold	
976005000N	5 Cartwright Close		Ash	CANTERBURY	CT3 2JP	K806694 (charge of part shown tinted blue on the filed plan)	Freehold	
976006000N	6 Cartwright Close		Ash	CANTERBURY	CT3 2JP	K806694 (charge of part shown tinted blue on the filed plan)	Freehold	
976007000N	7 Cartwright Close		Ash	CANTERBURY	CT3 2JP	K806694 (charge of part shown tinted blue on the filed plan)	Freehold	
061017000H	17 Albion Road			TUNBRIDGE WELLS	TN1 2PB	K478808	Freehold	
979015000N	15 Arthur Road			DEAL	CT14 9HA	K832090	Freehold	
044013000O	13 Leicester Road			MAIDSTONE	ME15 7QA	K486433	Freehold	
246001000O	Flat 1 Fulmar House Salisbury Road			Dover	CT16 1FW	K491593	Freehold	

2460020000	Flat 2 Fulmar House Salisbury Road			Dover	CT16 1FW	K491593	Freehold	
2460030000	Flat 3 Fulmar House Salisbury Road			Dover	CT16 1FW	K491593	Freehold	
2460040000	Flat 4 Fulmar House Salisbury Road			Dover	CT16 1FW	K491593	Freehold	
2460050000	Flat 5 Fulmar House Salisbury Road			Dover	CT16 1FW	K491593	Freehold	
2460060000	Flat 6 Fulmar House Salisbury Road			Dover	CT16 1FW	K491593	Freehold	
2460070000	Flat 7 Fulmar House Salisbury Road			Dover	CT16 1FW	K491593	Freehold	
2460080000	Flat 8 Fulmar House Salisbury Road			Dover	CT16 1FW	K491593	Freehold	
2460090000	Flat 9 Fulmar House Salisbury Road			Dover	CT16 1FW	K491593	Freehold	
2460100000	Flat 10 Fulmar House Salisbury Road			Dover	CT16 1FW	K491593	Freehold	
2460110000	Flat 11 Fulmar House Salisbury Road			Dover	CT16 1FW	K491593	Freehold	
2460120000	Flat 12 Fulmar House Salisbury Road			Dover	CT16 1FW	K491593	Freehold	
0480370000	37 Calder Road			MAIDSTONE	ME14 2QQ	K497923	Freehold	
817040000B	40 Rowan Tree Road			TUNBRIDGE WELLS	TN2 5PZ	K502887	Freehold	
829024000B	24 Showfields Road			TUNBRIDGE WELLS	TN2 5PW	K516176	Freehold	
8170230000	23 Rowan Tree Road			TUNBRIDGE WELLS	TN2 5PY	K518897	Freehold	
406009000B	9 Huntington Close			CRANBROOK	TN17 3BJ	K519741	Freehold	
0710360000	36 Egerton Road			MAIDSTONE	ME14 2QZ	K519818	Freehold	
071022000N	22 Egerton Road			MAIDSTONE	ME14 2QY	K527424	Freehold	
8140070003	7 Rankine Road			TUNBRIDGE WELLS	TN2 3BJ	K533655	Freehold	
7620100000	10 Longview Way			TUNBRIDGE WELLS	TN2 3BP	K537850	Freehold	

635027000H	27 Belgrave Road			TUNBRIDGE WELLS	TN1 2BP	K538130	Freehold	
939090000O	90 Old Tovil Road			MAIDSTONE	ME15 6QG	K539027	Freehold	
720051000N	51 Greggs Wood Road			TUNBRIDGE WELLS	TN2 3JQ	K542902	Freehold	
829035000O	35 Showfields Road			TUNBRIDGE WELLS	TN2 5PL	K544183	Freehold	
8780320003	32 Wiltshire Way			TUNBRIDGE WELLS	TN2 3DD	K545850	Freehold	
789032000H	32 Oak Road			TUNBRIDGE WELLS	TN2 3BA	K550126	Freehold	
760002000H	2 Liptraps Lane			TUNBRIDGE WELLS	TN2 3BS	K550971	Freehold	
396032000N	32 Campion Crescent		Hartley	CRANBROOK	TN17 3QJ	K551824	Freehold	
762012000N	12 Longview Way			TUNBRIDGE WELLS	TN2 3BP	K553043	Freehold	
487023000H	23 All Saints Road		Hawkhurst	CRANBROOK	TN18 4HR	K553565	Freehold	
878030000H	30 Wiltshire Way			TUNBRIDGE WELLS	TN2 3DD	K554519	Freehold	
8780100010	10 Wiltshire Way			TUNBRIDGE WELLS	TN2 3DD	K555378	Freehold	
016001000O	1 The Cottage	Petteridge Lane	Matfield	TONBRIDGE	TN12 7LT	K557229	Freehold	
287002000H	2 Keel Gardens		Southborough	TUNBRIDGE WELLS	TN4 0JQ	K560333	Freehold	
621036000H	36 Allan Close		Rusthall	TUNBRIDGE WELLS	TN4 8PL	K568180	Freehold	
829023000H	23 Showfields Road			TUNBRIDGE WELLS	TN2 5PL	K573673	Freehold	
060008010H	Flat 1, 8 Linden Gardens			TUNBRIDGE WELLS	TN2 5QT	K575959	Freehold	
Nil value	Flat 2, 8 Linden Gardens			TUNBRIDGE WELLS	TN2 5QT	K575959	Freehold	x
060008030H	Flat 3, 8 Linden Gardens			TUNBRIDGE WELLS	TN2 5QT	K575959	Freehold	
7490120005	12 Kirkdale Road			TUNBRIDGE WELLS	TN1 2SD	K58145	Freehold	
049177000O	177 Plains Avenue			MAIDSTONE	ME15 7AX	K584672	Freehold	
487018000H	18 All Saints Road		Hawkhurst	CRANBROOK	TN18 4HT	K586627	Freehold	
973008000N	8 St Edmunds Road			DEAL	CT14 9UQ	K832089	Freehold	
656017000H	17 Cambrian Road		High Brooms	TUNBRIDGE WELLS	TN4 9HJ	K591251	Freehold	

6650360009	36 Cobbetts Ride			TUNBRIDGE WELLS	TN2 5QG	K591358	Freehold	
6530410000	41 Caley Road			TUNBRIDGE WELLS	TN2 3BN	K591519	Freehold	
878004000N	4 Wiltshire Way			TUNBRIDGE WELLS	TN2 3DD	K610353	Freehold	
9330240000	24 Redsell's Close		Downswood	MAIDSTONE	ME15 8SN	K611319	Freehold	
970052000N	52 Cooks Lea		Eastry	SANDWICH	CT13 0LR	K832087	Freehold	
762011000N	11 Longview Way			TUNBRIDGE WELLS	TN2 3BP	K615401	Freehold	
2390650000	65 Cork Street Eccles			Aylesford	ME20 7HQ	K619148	Freehold	
877008000N	8 Willow Tree Road			TUNBRIDGE WELLS	TN2 5PS	K829931	Freehold	
736032000B	32 Hunters Way			TUNBRIDGE WELLS	TN2 5QE	K621291	Freehold	
0380260000	26 Sheridan Close			MAIDSTONE	ME14 2QP	K621325	Freehold	
9450070000	7 Wykeham Grove		Leeds	MAIDSTONE	ME17 1RP	K622104	Freehold	
817027000H	27 Rowan Tree Road			TUNBRIDGE WELLS	TN2 5PY	K624591	Freehold	
653031000H	31 Caley Road			TUNBRIDGE WELLS	TN2 3BL	K624645	Freehold	
9340350000	35 Beaumont Road		Barming	MAIDSTONE	ME16 8NG	K632559	Freehold	
9340030000	3 Beaumont Road		Barming	MAIDSTONE	ME16 8NG	K837299	Freehold	
9220220000	22 St Welcomes Way		Harrietsham	MAIDSTONE	ME17 1BD	K633499	Freehold	
771035000B	35 Montgomery Road		High Brooms	TUNBRIDGE WELLS	TN4 9EP	K634639	Freehold	
052010000N	10 Star Mill Court Star Mill Lane			Chatham	ME5 7HW	K637210	Freehold	
052007000N	7 Star Mill Court Star Mill Lane			Chatham	ME5 7HW	K637210	Freehold	
052001000N	1 Starmill Court Star Mill Lane			Chatham	ME5 7HW	K637210	Freehold	
052002000N	2 Starmill Court Star Mill Lane			Chatham	ME5 7HW	K637210	Freehold	
052003000N	3 Starmill Court Star Mill Lane			Chatham	ME5 7HW	K637210	Freehold	
052004000N	4 Starmill Court Star Mill Lane			Chatham	ME5 7HW	K637210	Freehold	
052005000N	5 Starmill Court Star Mill Lane			Chatham	ME5 7HW	K637210	Freehold	

052006000N	6 Starmill Court Star Mill Lane			Chatham	ME5 7HW	K637210	Freehold	
052008000N	8 Starmill Court Star Mill Lane			Chatham	ME5 7HW	K637210	Freehold	
052009000N	9 Starmill Court Star Mill Lane			Chatham	ME5 7HW	K637210	Freehold	
052011000N	11 Starmill Court Star Mill Lane			Chatham	ME5 7HW	K637210	Freehold	
052012000N	12 Starmill Court Star Mill Lane			Chatham	ME5 7HW	K637210	Freehold	
052013000N	13 Starmill Court Star Mill Lane			Chatham	ME5 7HW	K637210	Freehold	
052014000D	14 Starmill Court Star Mill Lane			Chatham	ME5 7HW	K637210	Freehold	
052015000N	15 Starmill Court Star Mill Lane			Chatham	ME5 7HW	K637210	Freehold	
052016000N	16 Starmill Court Star Mill Lane			Chatham	ME5 7HW	K637210	Freehold	
052017000N	17 Starmill Court Star Mill Lane			Chatham	ME5 7HW	K637210	Freehold	
052018000N	18 Starmill Court Star Mill Lane			Chatham	ME5 7HW	K637210	Freehold	
501003000H	3 Red Oak		Hawkhurst	CRANBROOK	TN18 4QN	K638069	Freehold	
878065000N	65 Wiltshire Way			TUNBRIDGE WELLS	TN2 3DD	K639119	Freehold	
642068000H	68 Bracken Road			TUNBRIDGE WELLS	TN2 3LX	K639263	Freehold	
972019000N	19 Wilson Avenue			DEAL	CT14 9NW	K832088	Freehold	
930003000O	3 Cricketers Close		Harrietsham	MAIDSTONE	ME17 1JQ	K642300	Freehold	
760036000N	36 Liptraps Lane			TUNBRIDGE WELLS	TN2 3AA	K830471	Freehold	
662010000H	1 Cherry Tree Road			TUNBRIDGE WELLS	TN2 5QA	K656291	Freehold	
928055000O	55 Gorham Drive		Downswood	MAIDSTONE	ME15 8UU	K657215	Freehold	
715005000H	5 Grange Gardens		Rusthall	TUNBRIDGE WELLS	TN4 8QD	K657298	Freehold	
7360430004	43 Hunters Way			TUNBRIDGE WELLS	TN2 5QF	K657539	Freehold	
653036000N	36 Caley Road			TUNBRIDGE WELLS	TN2 3BL	K658155	Freehold	
642002000H	2 Bracken Road			TUNBRIDGE WELLS	TN2 3LU	K661642	Freehold	
644036000B	36 Brook Road			TUNBRIDGE WELLS	TN2 3AJ	K664204	Freehold	

2421010000	Flat 101 Carton House 137 New Road			Chatham	ME4 4PX	K665184 & K99436	Freehold	
2421020000	Flat 102 Carton House 137 New Road			Chatham	ME4 4PX	K665184 & K99436	Freehold	
2421030000	Flat 103 Carton House 137 New Road			Chatham	ME4 4PX	K665184 & K99436	Freehold	
2421040000	Flat 104 Carton House 137 New Road			Chatham	ME4 4PX	K665184 & K99436	Freehold	
2421050000	Flat 105 Carton House 137 New Road			Chatham	ME4 4PX	K665184 & K99436	Freehold	
2421060000	Flat 106 Carton House 137 New Road			Chatham	ME4 4PX	K665184 & K99436	Freehold	
2421070000	Flat 107 Carton House 137 New Road			Chatham	ME4 4PX	K665184 & K99436	Freehold	
2421080000	Flat 108 Carton House 137 New Road			Chatham	ME4 4PX	K665184 & K99436	Freehold	
2422010000	Flat 201 Carton House 137 New Road			Chatham	ME4 4PX	K665184 & K99436	Freehold	
2422020000	Flat 202 Carton House 137 New Road			Chatham	ME4 4PX	K665184 & K99436	Freehold	
2422030000	Flat 203 Carton House 137 New Road			Chatham	ME4 4PX	K665184 & K99436	Freehold	
2422040000	Flat 204 Carton House 137 New Road			Chatham	ME4 4PX	K665184 & K99436	Freehold	
2422050000	Flat 205 Carton House 137 New Road			Chatham	ME4 4PX	K665184 & K99436	Freehold	
2422060000	Flat 206 Carton House 137 New Road			Chatham	ME4 4PX	K665184 & K99436	Freehold	
2422070000	Flat 207 Carton House 137 New Road			Chatham	ME4 4PX	K665184 & K99436	Freehold	
2422080000	Flat 208 Carton House 137 New Road			Chatham	ME4 4PX	K665184 & K99436	Freehold	
2423010000	Flat 301 Carton House 137 New Road			Chatham	ME4 4PX	K665184 & K99436	Freehold	
2423020000	Flat 302 Carton House 137 New Road			Chatham	ME4 4PX	K665184 & K99436	Freehold	

2423030000	Flat 303 Carton House 137 New Road			Chatham	ME4 4PX	K665184 & K99436	Freehold	
2423040000	Flat 304 Carton House 137 New Road			Chatham	ME4 4PX	K665184 & K99436	Freehold	
2423050000	Flat 305 Carton House 137 New Road			Chatham	ME4 4PX	K665184 & K99436	Freehold	
2423060000	Flat 306 Carton House 137 New Road			Chatham	ME4 4PX	K665184 & K99436	Freehold	
2423070000	Flat 307 Carton House 137 New Road			Chatham	ME4 4PX	K665184 & K99436	Freehold	
2423080000	Flat 308 Carton House 137 New Road			Chatham	ME4 4PX	K665184 & K99436	Freehold	
2424010000	Flat 401 Carton House 137 New Road			Chatham	ME4 4PX	K665184 & K99436	Freehold	
2424020000	Flat 402 Carton House 137 New Road			Chatham	ME4 4PX	K665184 & K99436	Freehold	
2424030000	Flat 403 Carton House 137 New Road			Chatham	ME4 4PX	K665184 & K99436	Freehold	
2424040000	Flat 404 Carton House 137 New Road			Chatham	ME4 4PX	K665184 & K99436	Freehold	
2424050000	Flat 405 Carton House 137 New Road			Chatham	ME4 4PX	K665184 & K99436	Freehold	
2424060000	Flat 406 Carton House 137 New Road			Chatham	ME4 4PX	K665184 & K99436	Freehold	
2424070000	Flat 407 Carton House 137 New Road			Chatham	ME4 4PX	K665184 & K99436	Freehold	
2424080000	Flat 408 Carton House 137 New Road			Chatham	ME4 4PX	K665184 & K99436	Freehold	
2425010000	Flat 501 Carton House 137 New Road			Chatham	ME4 4PX	K665184 & K99436	Freehold	
2425020000	Flat 502 Carton House 137 New Road			Chatham	ME4 4PX	K665184 & K99436	Freehold	
2425030000	Flat 503 Carton House 137 New Road			Chatham	ME4 4PX	K665184 & K99436	Freehold	
2425040000	Flat 504 Carton House 137 New Road			Chatham	ME4 4PX	K665184 & K99436	Freehold	

487024000B	24 All Saints Road		Hawkhurst	CRANBROOK	TN18 4HT	K666124	Freehold	
877038000N	38 Willow Tree Road			TUNBRIDGE WELLS	TN2 5PU	K829933	Freehold	
727006000H	6 Harries Road			TUNBRIDGE WELLS	TN2 3TN	K667787	Freehold	
716028000B	28 Grange Road		Rusthall	TUNBRIDGE WELLS	TN4 8PX	K667826	Freehold	
9830290000	29 Frythe Way			CRANBROOK	TN17 3AS	K670742	Freehold	
8500310007	31 Tunnel Road			TUNBRIDGE WELLS	TN1 2BT	K715449	Freehold	
8500320004	32 Tunnel Road			TUNBRIDGE WELLS	TN1 2BT	K715449	Freehold	
4250010002	1 Turner Avenue			CRANBROOK	TN17 3DD	K716033	Freehold	
4250020010	2 Turner Avenue			CRANBROOK	TN17 3DD	K716033	Freehold	
4250040004	4 Turner Avenue			CRANBROOK	TN17 3DD	K716033	Freehold	
4250060009	6 Turner Avenue			CRANBROOK	TN17 3DD	K716033	Freehold	
4250080003	8 Turner Avenue			CRANBROOK	TN17 3DD	K716033	Freehold	
4250120004	12 Turner Avenue			CRANBROOK	TN17 3DD	K716033	Freehold	
4240040001	4 Kirby Close			CRANBROOK	TN17 3DE	K716033	Freehold	
4240110004	11 Kirby Close			CRANBROOK	TN17 3DE	K716033	Freehold	
4240140006	14 Kirby Close			CRANBROOK	TN17 3DE	K716033	Freehold	
4240150003	15 Kirby Close			CRANBROOK	TN17 3DE	K716033	Freehold	
4240210009	21 Kirby Close			CRANBROOK	TN17 3DE	K716033	Freehold	
495010000H	10 Hartnokes		Hawkhurst	CRANBROOK	TN18 4ED	K654529	Freehold	
4950010008	1 Hartnokes		Hawkhurst	CRANBROOK	TN18 4ED	K716041	Freehold	
4950020005	2 Hartnokes		Hawkhurst	CRANBROOK	TN18 4ED	K716041	Freehold	
4950030002	3 Hartnokes		Hawkhurst	CRANBROOK	TN18 4ED	K716041	Freehold	
4950040010	4 Hartnokes		Hawkhurst	CRANBROOK	TN18 4ED	K716041	Freehold	
4950050007	5 Hartnokes		Hawkhurst	CRANBROOK	TN18 4ED	K716041	Freehold	

4950060004	6 Hartnokes		Hawkhurst	CRANBROOK	TN18 4ED	K716041	Freehold	
4950070001	7 Hartnokes		Hawkhurst	CRANBROOK	TN18 4ED	K716041	Freehold	
4950080009	8 Hartnokes		Hawkhurst	CRANBROOK	TN18 4ED	K716041	Freehold	
4950090006	9 Hartnokes		Hawkhurst	CRANBROOK	TN18 4ED	K716041	Freehold	
5000030007	3 Park Cottages		Hawkhurst	CRANBROOK	TN18 4HN	K716041	Freehold	
5000040004	4 Park Cottages		Hawkhurst	CRANBROOK	TN18 4HN	K716041	Freehold	
5000060009	6 Park Cottages		Hawkhurst	CRANBROOK	TN18 4HN	K716041	Freehold	
5000080003	8 Park Cottages		Hawkhurst	CRANBROOK	TN18 4HN	K716041	Freehold	
5000120004	12 Park Cottages		Hawkhurst	CRANBROOK	TN18 4HN	K716041	Freehold	
5000130001	13 Park Cottages		Hawkhurst	CRANBROOK	TN18 4HN	K716041	Freehold	
5000140009	14 Park Cottages		Hawkhurst	CRANBROOK	TN18 4HN	K716041	Freehold	
5000150006	15 Park Cottages		Hawkhurst	CRANBROOK	TN18 4HN	K716041	Freehold	
5000180008	18 Park Cottages		Hawkhurst	CRANBROOK	TN18 4HN	K716041	Freehold	
5000190005	19 Park Cottages		Hawkhurst	CRANBROOK	TN18 4HN	K716041	Freehold	
5000300009	30 Park Cottages		Hawkhurst	CRANBROOK	TN18 4HN	K716041	Freehold	
5000310006	31 Park Cottages		Hawkhurst	CRANBROOK	TN18 4HN	K716041	Freehold	
5000320003	32 Park Cottages		Hawkhurst	CRANBROOK	TN18 4HN	K716041	Freehold	
5000330000	33 Park Cottages		Hawkhurst	CRANBROOK	TN18 4HN	K716041	Freehold	
5000360002	36 Park Cottages		Hawkhurst	CRANBROOK	TN18 4HN	K716041	Freehold	
5000370010	37 Park Cottages		Hawkhurst	CRANBROOK	TN18 4HN	K716041	Freehold	
5000380007	38 Park Cottages		Hawkhurst	CRANBROOK	TN18 4HN	K716041	Freehold	
5000410000	41 Park Cottages		Hawkhurst	CRANBROOK	TN18 4HN	K716041	Freehold	
4910010007	1 Dunlop Court	Park Cottages	Hawkhurst	CRANBROOK	TN18 4HW	K716041	Freehold	
4910020004	2 Dunlop Court	Park Cottages	Hawkhurst	CRANBROOK	TN18 4HW	K716041	Freehold	

4910030001	3 Dunlop Court	Park Cottages	Hawkhurst	CRANBROOK	TN18 4HW	K716041	Freehold	
4910040009	4 Dunlop Court	Park Cottages	Hawkhurst	CRANBROOK	TN18 4HW	K716041	Freehold	
Nil value	5 Dunlop Court	Park Cottages	Hawkhurst	CRANBROOK	TN18 4HW	K716041	Freehold	X
Nil value	6 Dunlop Court	Park Cottages	Hawkhurst	CRANBROOK	TN18 4HW	K716041	Freehold	X
4910070000	7 Dunlop Court	Park Cottages	Hawkhurst	CRANBROOK	TN18 4HW	K716041	Freehold	
4910080008	8 Dunlop Court	Park Cottages	Hawkhurst	CRANBROOK	TN18 4HW	K716041	Freehold	
Nil value	9 Dunlop Court	Park Cottages	Hawkhurst	CRANBROOK	TN18 4HW	K716041	Freehold	X
Nil value	10 Dunlop Court	Park Cottages	Hawkhurst	CRANBROOK	TN18 4HW	K716041	Freehold	x
4910110001	11 Dunlop Court	Park Cottages	Hawkhurst	CRANBROOK	TN18 4HW	K716041	Freehold	
4910120009	12 Dunlop Court	Park Cottages	Hawkhurst	CRANBROOK	TN18 4HW	K716041	Freehold	
Nil value	13 Dunlop Court	Park Cottages	Hawkhurst	CRANBROOK	TN18 4HW	K716041	Freehold	x
191014000H	14 Dunlop Court	Park Cottages	Hawkhurst	CRANBROOK	TN18 4HW	K716041 & K716041	Freehold & Leasehold	
4910150000	15 Dunlop Court	Park Cottages	Hawkhurst	CRANBROOK	TN18 4HW	K716041	Freehold	
4910160008	16 Dunlop Court	Park Cottages	Hawkhurst	CRANBROOK	TN18 4HW	K716041	Freehold	
6700100006	10 Cranwell Road		Rusthall	TUNBRIDGE WELLS	TN4 8PH	K717546	Freehold	
6700180004	18 Cranwell Road		Rusthall	TUNBRIDGE WELLS	TN4 8PH	K717546	Freehold	
6700200000	20 Cranwell Road		Rusthall	TUNBRIDGE WELLS	TN4 8PH	K717546	Freehold	
6700220005	22 Cranwell Road		Rusthall	TUNBRIDGE WELLS	TN4 8PH	K717546	Freehold	
6700240010	24 Cranwell Road		Rusthall	TUNBRIDGE WELLS	TN4 8PH	K717546	Freehold	
6700260004	26 Cranwell Road		Rusthall	TUNBRIDGE WELLS	TN4 8PH	K717546	Freehold	
6700300005	30 Cranwell Road		Rusthall	TUNBRIDGE WELLS	TN4 8PH	K717546	Freehold	
6700320010	32 Cranwell Road		Rusthall	TUNBRIDGE WELLS	TN4 8PH	K717546	Freehold	
6700360009	36 Cranwell Road		Rusthall	TUNBRIDGE WELLS	TN4 8PH	K717546	Freehold	

6700380003	38 Cranwell Road		Rusthall	TUNBRIDGE WELLS	TN4 8PH	K717546	Freehold	
6210030008	3 Allan Close		Rusthall	TUNBRIDGE WELLS	TN4 8PL	K717546	Freehold	
6210040005	4 Allan Close		Rusthall	TUNBRIDGE WELLS	TN4 8PL	K717546	Freehold	
6210050002	5 Allan Close		Rusthall	TUNBRIDGE WELLS	TN4 8PL	K717546	Freehold	
6210070007	7 Allan Close		Rusthall	TUNBRIDGE WELLS	TN4 8PL	K717546	Freehold	
6210080004	8 Allan Close		Rusthall	TUNBRIDGE WELLS	TN4 8PL	K717546	Freehold	
6210130002	13 Allan Close		Rusthall	TUNBRIDGE WELLS	TN4 8PL	K717546	Freehold	
6210150007	15 Allan Close		Rusthall	TUNBRIDGE WELLS	TN4 8PL	K717546	Freehold	
6210170001	17 Allan Close		Rusthall	TUNBRIDGE WELLS	TN4 8PL	K717546	Freehold	
6210180009	18 Allan Close		Rusthall	TUNBRIDGE WELLS	TN4 8PL	K717546	Freehold	
6210190006	19 Allan Close		Rusthall	TUNBRIDGE WELLS	TN4 8PL	K717546	Freehold	
6210200005	20 Allan Close		Rusthall	TUNBRIDGE WELLS	TN4 8PL	K717546	Freehold	
6210210002	21 Allan Close		Rusthall	TUNBRIDGE WELLS	TN4 8PL	K717546	Freehold	
6210220010	22 Allan Close		Rusthall	TUNBRIDGE WELLS	TN4 8PL	K717546	Freehold	
6210240004	24 Allan Close		Rusthall	TUNBRIDGE WELLS	TN4 8PL	K717546	Freehold	
6210290000	29 Allan Close		Rusthall	TUNBRIDGE WELLS	TN4 8PL	K717546	Freehold	
6210330001	33 Allan Close		Rusthall	TUNBRIDGE WELLS	TN4 8PL	K717546	Freehold	
Nil value	2 Valley Road		Rusthall	TUNBRIDGE WELLS	TN4 8PL	K717546	Freehold	X
8630040007	4 Valley Road		Rusthall	TUNBRIDGE WELLS	TN4 8PP	K717546	Freehold	
Nil value	6 Valley Road		Rusthall	TUNBRIDGE WELLS	TN4 8PP	K717546	Freehold	X
8630080006	8 Valley Road		Rusthall	TUNBRIDGE WELLS	TN4 8PP	K717546	Freehold	
8630100002	10 Valley Road		Rusthall	TUNBRIDGE WELLS	TN4 8PP	K717546	Freehold	
8630120007	12 Valley Road		Rusthall	TUNBRIDGE WELLS	TN4 8PP	K717546	Freehold	
8630140001	14 Valley Road		Rusthall	TUNBRIDGE WELLS	TN4 8PP	K717546	Freehold	

Nil value	16 Valley Road		Rusthall	TUNBRIDGE WELLS	TN4 8PP	K717546	Freehold	X
Nil value	18 Valley Road		Rusthall	TUNBRIDGE WELLS	TN4 8PP	K717546	Freehold	X
Nil value	20 Valley Road		Rusthall	TUNBRIDGE WELLS	TN4 8PP	K717546	Freehold	x
8630220001	22 Valley Road		Rusthall	TUNBRIDGE WELLS	TN4 8PP	K717546	Freehold	
8630240006	24 Valley Road		Rusthall	TUNBRIDGE WELLS	TN4 8PP	K717546	Freehold	
6700021001	2a Cranwell Road		Rusthall	TUNBRIDGE WELLS	TN4 8PR	K717546	Freehold	
6700041006	4a Cranwell Road		Rusthall	TUNBRIDGE WELLS	TN4 8PR	K717546	Freehold	
8630110010	11 Valley Road		Rusthall	TUNBRIDGE WELLS	TN4 8PW	K717546	Freehold	
8630130004	13 Valley Road		Rusthall	TUNBRIDGE WELLS	TN4 8PW	K717546	Freehold	
8630150009	15 Valley Road		Rusthall	TUNBRIDGE WELLS	TN4 8PW	K717546	Freehold	
2970100009	10 Southfields Way		Southborough	TUNBRIDGE WELLS	TN4 0AU	K730331	Freehold	
2970110006	11 Southfields Way		Southborough	TUNBRIDGE WELLS	TN4 0AU	K730331	Freehold	
2970130000	13 Southfields Way		Southborough	TUNBRIDGE WELLS	TN4 0AU	K730331	Freehold	
2970020009	2 Southfields Way		Southborough	TUNBRIDGE WELLS	TN4 0AU	K730331	Freehold	
2970030006	3 Southfields Way		Southborough	TUNBRIDGE WELLS	TN4 0AU	K730331	Freehold	
2970090010	9 Southfields Way		Southborough	TUNBRIDGE WELLS	TN4 0AU	K730331	Freehold	
2970150005	15 Southfields Way		Southborough	TUNBRIDGE WELLS	TN4 0AU	K730331	Freehold	
2970170010	17 Southfields Way		Southborough	TUNBRIDGE WELLS	TN4 0AU	K730331	Freehold	
2970190004	19 Southfields Way		Southborough	TUNBRIDGE WELLS	TN4 0AU	K730331	Freehold	
2970210000	21 Southfields Way		Southborough	TUNBRIDGE WELLS	TN4 0AU	K730331	Freehold	
2970220008	22 Southfields Way		Southborough	TUNBRIDGE WELLS	TN4 0AU	K730331	Freehold	
2970230005	23 Southfields Way		Southborough	TUNBRIDGE WELLS	TN4 0AU	K730331	Freehold	
2970250010	25 Southfields Way		Southborough	TUNBRIDGE WELLS	TN4 0AU	K730331	Freehold	

2970270004	27 Southfields Way		Southborough	TUNBRIDGE WELLS	TN4 0AU	K730331	Freehold	
2970290009	29 Southfields Way		Southborough	TUNBRIDGE WELLS	TN4 0AU	K730331	Freehold	
2970300008	30 Southfields Way		Southborough	TUNBRIDGE WELLS	TN4 0AU	K730331	Freehold	
2970310005	31 Southfields Way		Southborough	TUNBRIDGE WELLS	TN4 0AU	K730331	Freehold	
2970330010	33 Southfields Way		Southborough	TUNBRIDGE WELLS	TN4 0AU	K730331	Freehold	
2970360001	36 Southfields Way		Southborough	TUNBRIDGE WELLS	TN4 0AU	K730331	Freehold	
2970370009	37 Southfields Way		Southborough	TUNBRIDGE WELLS	TN4 0AU	K730331	Freehold	
2970380006	38 Southfields Way		Southborough	TUNBRIDGE WELLS	TN4 0AU	K730331	Freehold	
2970530009	53 Southfields Way		Southborough	TUNBRIDGE WELLS	TN4 0AU	K730331	Freehold	
2970570008	57 Southfields Way		Southborough	TUNBRIDGE WELLS	TN4 0AU	K730331	Freehold	
2740420001	42 Chestnut Avenue		Southborough	TUNBRIDGE WELLS	TN4 0BU	K730331	Freehold	
2740460000	46 Chestnut Avenue		Southborough	TUNBRIDGE WELLS	TN4 0BU	K730331	Freehold	
2950350009	35 Powder Mill Lane		Southborough	TUNBRIDGE WELLS	TN4 9EE	K730331	Freehold	
2950370003	37 Powder Mill Lane		Southborough	TUNBRIDGE WELLS	TN4 9EE	K730331	Freehold	
2950390008	39 Powder Mill Lane		Southborough	TUNBRIDGE WELLS	TN4 9EE	K730331	Freehold	
2950410004	41 Powder Mill Lane		Southborough	TUNBRIDGE WELLS	TN4 9EE	K730331	Freehold	
2950430009	43 Powder Mill Lane		Southborough	TUNBRIDGE WELLS	TN4 9EE	K730331	Freehold	
2950610003	61 Powder Mill Lane		Southborough	TUNBRIDGE WELLS	TN4 9EE	K730331	Freehold	
2950630008	63 Powder Mill Lane		Southborough	TUNBRIDGE WELLS	TN4 9EE	K730331	Freehold	
2950670007	67 Powder Mill Lane		Southborough	TUNBRIDGE WELLS	TN4 9EE	K730331	Freehold	
295065020H	65 Powder Mill Lane		Southborough	TUNBRIDGE WELLS	TN4 9EE	K730331 & K692600	Freehold & Leasehold	
2950210005	21 Powder Mill Lane		Southborough	TUNBRIDGE WELLS	TN4 9EF	K730331	Freehold	
2950250004	25 Powder Mill Lane		Southborough	TUNBRIDGE WELLS	TN4 9EF	K730331	Freehold	
BD30300001	1 Simmonds Court	High Street	Rusthall	Tunbridge Wells	TN4 8BQ	K719097 & K963834	Freehold	

BD30300002	2 Simmonds Court	High Street	Rusthall	Tunbridge Wells	TN4 8BQ	K719097 & K963834	Freehold	
BD30300003	3 Simmonds Court	High Street	Rusthall	Tunbridge Wells	TN4 8BQ	K719097 & K963834	Freehold	
BD30300004	4 Simmonds Court	High Street	Rusthall	Tunbridge Wells	TN4 8BQ	K719097 & K963834	Freehold	
BD30300005	5 Simmonds Court	High Street	Rusthall	Tunbridge Wells	TN4 8BQ	K719097 & K963834	Freehold	
BD30300006	6 Simmonds Court	High Street	Rusthall	Tunbridge Wells	TN4 8BQ	K719097 & K963834	Freehold	
BD30300007	7 Simmonds Court	High Street	Rusthall	Tunbridge Wells	TN4 8BQ	K719097 & K963834	Freehold	
BD30300008	8 Simmonds Court	High Street	Rusthall	Tunbridge Wells	TN4 8BQ	K719097 & K963834	Freehold	
BD30300009	9 Simmonds Court	High Street	Rusthall	Tunbridge Wells	TN4 8BQ	K719097 & K963834	Freehold	
BD30300010	10 Simmonds Court	High Street	Rusthall	Tunbridge Wells	TN4 8BQ	K719097 & K963834	Freehold	
BD30300011	11 Simmonds Court	High Street	Rusthall	Tunbridge Wells	TN4 8BQ	K719097 & K963834	Freehold	
BD30300012	12 Simmonds Court	High Street	Rusthall	Tunbridge Wells	TN4 8BQ	K719097 & K963834	Freehold	
BD30300013	13 Simmonds Court	High Street	Rusthall	Tunbridge Wells	TN4 8BQ	K719097 & K963834	Freehold	
BD30300014	14 Simmonds Court	High Street	Rusthall	Tunbridge Wells	TN4 8BQ	K719097 & K963834	Freehold	
BD30300015	15 Simmonds Court	High Street	Rusthall	Tunbridge Wells	TN4 8BQ	K719097 & K963834	Freehold	
BD30300016	16 Simmonds Court	High Street	Rusthall	Tunbridge Wells	TN4 8BQ	K719097 & K963834	Freehold	
BD30300017	17 Simmonds Court	High Street	Rusthall	Tunbridge Wells	TN4 8BQ	K719097 & K963834	Freehold	
BD30300018	18 Simmonds Court	High Street	Rusthall	Tunbridge Wells	TN4 8BQ	K719097 & K963834	Freehold	
BD30300019	19 Simmonds Court	High Street	Rusthall	Tunbridge Wells	TN4 8BQ	K719097 & K963834	Freehold	
BD30300020	20 Simmonds Court	High Street	Rusthall	Tunbridge Wells	TN4 8BQ	K719097 & K963834	Freehold	
BD30300021	21 Simmonds Court	High Street	Rusthall	Tunbridge Wells	TN4 8BQ	K719097 & K963834	Freehold	
BD30300022	22 Simmonds Court	High Street	Rusthall	Tunbridge Wells	TN4 8BQ	K719097 & K963834	Freehold	
BD30300023	23 Simmonds Court	High Street	Rusthall	Tunbridge Wells	TN4 8BQ	K719097 & K963834	Freehold	
BD30300024	24 Simmonds Court	High Street	Rusthall	Tunbridge Wells	TN4 8BQ	K719097 & K963834	Freehold	
BD30300025	25 Simmonds Court	High Street	Rusthall	Tunbridge Wells	TN4 8BQ	K719097 & K963834	Freehold	

BD30300026	26 Simmonds Court	High Street	Rusthall	Tunbridge Wells	TN4 8BQ	K719097 & K963834	Freehold	
BD30300027	27 Simmonds Court	High Street	Rusthall	Tunbridge Wells	TN4 8BQ	K719097 & K963834	Freehold	
BD30300028	28 Simmonds Court	High Street	Rusthall	Tunbridge Wells	TN4 8BQ	K719097 & K963834	Freehold	
BD30300029	29 Simmonds Court	High Street	Rusthall	Tunbridge Wells	TN4 8BQ	K719097 & K963834	Freehold	
BD30300030	30 Simmonds Court	High Street	Rusthall	Tunbridge Wells	TN4 8BQ	K719097 & K963834	Freehold	
BD30300031	31 Simmonds Court	High Street	Rusthall	Tunbridge Wells	TN4 8BQ	K719097 & K963834	Freehold	
BD30300032	32 Simmonds Court	High Street	Rusthall	Tunbridge Wells	TN4 8BQ	K719097 & K963834	Freehold	
BD30300033	33 Simmonds Court	High Street	Rusthall	Tunbridge Wells	TN4 8BQ	K719097 & K963834	Freehold	
8311100002	Flat 80 Simmonds Court	Gladstone Road	Rusthall	TUNBRIDGE WELLS	TN4 8SA	K719097 & K963834	Freehold	
8311120007	Flat 82 Simmonds Court	Gladstone Road	Rusthall	TUNBRIDGE WELLS	TN4 8SA	K719097 & K963834	Freehold	
8311140001	Flat 84 Simmonds Court	Gladstone Road	Rusthall	TUNBRIDGE WELLS	TN4 8SA	K719097 & K963834	Freehold	
8311160006	Flat 86 Simmonds Court	Gladstone Road	Rusthall	TUNBRIDGE WELLS	TN4 8SA	K719097 & K963834	Freehold	
8311180000	Flat 88 Simmonds Court	Gladstone Road	Rusthall	TUNBRIDGE WELLS	TN4 8SA	K719097 & K963834	Freehold	
8311200007	Flat 90 Simmonds Court	Gladstone Road	Rusthall	TUNBRIDGE WELLS	TN4 8SA	K719097 & K963834	Freehold	
8311220001	Flat 92 Simmonds Court	Gladstone Road	Rusthall	TUNBRIDGE WELLS	TN4 8SA	K719097 & K963834	Freehold	
8311240006	Flat 94 Simmonds Court	Gladstone Road	Rusthall	TUNBRIDGE WELLS	TN4 8SA	K719097 & K963834	Freehold	
8311260000	Flat 96 Simmonds Court	Gladstone Road	Rusthall	TUNBRIDGE WELLS	TN4 8SA	K719097 & K963834	Freehold	
8311280005	Flat 98 Simmonds Court	Gladstone Road	Rusthall	TUNBRIDGE WELLS	TN4 8SA	K719097 & K963834	Freehold	
8310800008	Flat 100 Simmonds Court	Gladstone Road	Rusthall	TUNBRIDGE WELLS	TN4 8SA	K719097 & K963834	Freehold	
8310820002	Flat 102 Simmonds Court	Gladstone Road	Rusthall	TUNBRIDGE WELLS	TN4 8SA	K719097 & K963834	Freehold	
8310840007	Flat 104 Simmonds Court	Gladstone Road	Rusthall	TUNBRIDGE WELLS	TN4 8SA	K719097 & K963834	Freehold	
8310860001	Flat 106 Simmonds Court	Gladstone Road	Rusthall	TUNBRIDGE WELLS	TN4 8SA	K719097 & K963834	Freehold	
8310880006	Flat 108 Simmonds Court	Gladstone Road	Rusthall	TUNBRIDGE WELLS	TN4 8SA	K719097 & K963834	Freehold	
8310900002	Flat 110 Simmonds Court	Gladstone Road	Rusthall	TUNBRIDGE WELLS	TN4 8SA	K719097 & K963834	Freehold	

8310920007	Flat 112 Simmonds Court	Gladstone Road	Rusthall	TUNBRIDGE WELLS	TN4 8SA	K719097 & K963834	Freehold	
8310940001	Flat 114 Simmonds Court	Gladstone Road	Rusthall	TUNBRIDGE WELLS	TN4 8SA	K719097 & K963834	Freehold	
8310960006	Flat 116 Simmonds Court	Gladstone Road	Rusthall	TUNBRIDGE WELLS	TN4 8SA	K719097 & K963834	Freehold	
8310980000	Flat 118 Simmonds Court	Gladstone Road	Rusthall	TUNBRIDGE WELLS	TN4 8SA	K719097 & K963834	Freehold	
8311000008	Flat 120 Simmonds Court	Gladstone Road	Rusthall	TUNBRIDGE WELLS	TN4 8SA	K719097 & K963834	Freehold	
8311020002	Flat 122 Simmonds Court	Gladstone Road	Rusthall	TUNBRIDGE WELLS	TN4 8SA	K719097 & K963834	Freehold	
8311040007	Flat 124 Simmonds Court	Gladstone Road	Rusthall	TUNBRIDGE WELLS	TN4 8SA	K719097 & K963834	Freehold	
8311060001	Flat 126 Simmonds Court	Gladstone Road	Rusthall	TUNBRIDGE WELLS	TN4 8SA	K719097 & K963834	Freehold	
8311080006	Flat 128 Simmonds Court	Gladstone Road	Rusthall	TUNBRIDGE WELLS	TN4 8SA	K719097 & K963834	Freehold	
2920200010	20 North Farm Road		High Brooms	TUNBRIDGE WELLS	TN2 3DW	K719110	Freehold	
7330450000	45 Holmewood Road		High Brooms	TUNBRIDGE WELLS	TN4 9HB	K719144	Freehold	
7330470005	47 Holmewood Road		High Brooms	TUNBRIDGE WELLS	TN4 9HB	K719144	Freehold	
7330490010	49 Holmewood Road		High Brooms	TUNBRIDGE WELLS	TN4 9HB	K719144	Freehold	
7330510006	51 Holmewood Road		High Brooms	TUNBRIDGE WELLS	TN4 9HB	K719144	Freehold	
7330530000	53 Holmewood Road		High Brooms	TUNBRIDGE WELLS	TN4 9HB	K719144	Freehold	
7330570010	57 Holmewood Road		High Brooms	TUNBRIDGE WELLS	TN4 9HB	K719144	Freehold	
7330610000	61 Holmewood Road		High Brooms	TUNBRIDGE WELLS	TN4 9HB	K719144	Freehold	
7330630005	63 Holmewood Road		High Brooms	TUNBRIDGE WELLS	TN4 9HB	K719144	Freehold	
2820110009	11 Great Brooms Road		High Brooms	TUNBRIDGE WELLS	TN4 9DF	K719318	Freehold	
3010020000	2 Weare Road		High Brooms	TUNBRIDGE WELLS	TN4 9DG	K719318	Freehold	
3010060010	6 Weare Road		High Brooms	TUNBRIDGE WELLS	TN4 9DG	K719318	Freehold	
3010180009	18 Weare Road		High Brooms	TUNBRIDGE WELLS	TN4 9DG	K719318	Freehold	
3010220010	22 Weare Road		High Brooms	TUNBRIDGE WELLS	TN4 9DG	K719318	Freehold	
3010300010	30 Weare Road		High Brooms	TUNBRIDGE WELLS	TN4 9DG	K719318	Freehold	

3010360003	36 Weare Road		High Brooms	TUNBRIDGE WELLS	TN4 9DG	K719318	Freehold	
3010400004	40 Weare Road		High Brooms	TUNBRIDGE WELLS	TN4 9DG	K719318	Freehold	
2760620006	62 Colebrook Road		High Brooms	TUNBRIDGE WELLS	TN4 9DP	K719318	Freehold	
2760640000	64 Colebrook Road		High Brooms	TUNBRIDGE WELLS	TN4 9DP	K719318	Freehold	
2760660005	66 Colebrook Road		High Brooms	Tunbridge Wells	TN4 9DP	K719318	Freehold	
2760680010	68 Colebrook Road		High Brooms	TUNBRIDGE WELLS	TN4 9DP	K719318	Freehold	
2760700006	70 Colebrook Road		High Brooms	TUNBRIDGE WELLS	TN4 9DP	K719318	Freehold	
2760720000	72 Colebrook Road		High Brooms	TUNBRIDGE WELLS	TN4 9DP	K719318	Freehold	
2760740005	74 Colebrook Road		High Brooms	TUNBRIDGE WELLS	TN4 9DP	K719318	Freehold	
2760760010	76 Colebrook Road		High Brooms	TUNBRIDGE WELLS	TN4 9DP	K719318	Freehold	
2760780004	78 Colebrook Road		High Brooms	TUNBRIDGE WELLS	TN4 9DP	K719318	Freehold	
2760800000	80 Colebrook Road		High Brooms	TUNBRIDGE WELLS	TN4 9DP	K719318	Freehold	
2760820005	82 Colebrook Road		High Brooms	TUNBRIDGE WELLS	TN4 9DP	K719318	Freehold	
2760840010	84 Colebrook Road		High Brooms	TUNBRIDGE WELLS	TN4 9DP	K719318	Freehold	
2760630003	63 Colebrook Road		High Brooms	TUNBRIDGE WELLS	TN4 9DP	K719319 (charge of part shown edged red on Plan 13 annexed hereto)	Freehold	
2760750002	75 Colebrook Road		High Brooms	TUNBRIDGE WELLS	TN4 9DP	K719319 (charge of part shown edged red on Plan 13 annexed hereto)	Freehold	
6440160010	16 Brook Road			TUNBRIDGE WELLS	TN2 3AJ	K719399 (charge of part excluding the land edged blue on the filed plan)	Freehold	
7890020005	2 Oak Road			TUNBRIDGE WELLS	TN2 3AL	K719399 (charge of part excluding the land edged blue on the filed plan)	Freehold	
7890040010	4 Oak Road			TUNBRIDGE WELLS	TN2 3AL	K719399 (charge of part excluding the land edged blue on the filed plan)	Freehold	

7890060004	6 Oak Road			TUNBRIDGE WELLS	TN2 3AL	K719399 (charge of part excluding the land edged blue on the filed plan)	Freehold	
7890080009	8 Oak Road			TUNBRIDGE WELLS	TN2 3AL	K719399 (charge of part excluding the land edged blue on the filed plan)	Freehold	
7890100005	10 Oak Road			TUNBRIDGE WELLS	TN2 3AL	K719399 (charge of part excluding the land edged blue on the filed plan)	Freehold	
7890120010	12 Oak Road			TUNBRIDGE WELLS	TN2 3AL	K719399 (charge of part excluding the land edged blue on the filed plan)	Freehold	
7890140004	14 Oak Road			TUNBRIDGE WELLS	TN2 3AL	K719399 (charge of part excluding the land edged blue on the filed plan)	Freehold	
7890160009	16 Oak Road			TUNBRIDGE WELLS	TN2 3AL	K719399 (charge of part excluding the land edged blue on the filed plan)	Freehold	
7890200010	20 Oak Road			TUNBRIDGE WELLS	TN2 3AL	K719399 (charge of part excluding the land edged blue on the filed plan)	Freehold	
7890220004	22 Oak Road			TUNBRIDGE WELLS	TN2 3AL	K719399 (charge of part excluding the land edged blue on the filed plan)	Freehold	
8421140008	114 Summervale Road			TUNBRIDGE WELLS	TN4 8JQ	K722380	Freehold	
8421160002	116 Summervale Road			TUNBRIDGE WELLS	TN4 8JQ	K722380	Freehold	
Nil value	17 Ramslye Road			TUNBRIDGE WELLS	TN4 8LT	K722381	Freehold	X
Nil value	19 Ramslye Road			TUNBRIDGE WELLS	TN4 8LT	K722381	Freehold	X
8130210006	21 Ramslye Road			TUNBRIDGE WELLS	TN4 8LT	K722381	Freehold	
Nil value	23 Ramslye Road			TUNBRIDGE WELLS	TN4 8LT	K722381	Freehold	X
8130250005	25 Ramslye Road			TUNBRIDGE WELLS	TN4 8LT	K722381	Freehold	

Nil value	27 Ramslye Road			TUNBRIDGE WELLS	TN4 8LT	K722381	Freehold	X
Nil value	29 Ramslye Road			TUNBRIDGE WELLS	TN4 8LT	K722381	Freehold	X
Nil value	31 Ramslye Road			TUNBRIDGE WELLS	TN4 8LT	K722381	Freehold	X
8130330005	33 Ramslye Road			TUNBRIDGE WELLS	TN4 8LT	K722381	Freehold	
Nil value	37 Ramslye Road			TUNBRIDGE WELLS	TN4 8LT	K722382	Freehold	X
Nil value	39 Ramslye Road			TUNBRIDGE WELLS	TN4 8LT	K722382	Freehold	X
Nil value	41 Ramslye Road			TUNBRIDGE WELLS	TN4 8LT	K722382	Freehold	x
8130430010	43 Ramslye Road			TUNBRIDGE WELLS	TN4 8LT	K722382	Freehold	
813045000H	45 Ramslye Road			TUNBRIDGE WELLS	TN4 8LT	K722382 & K569706	Freehold & Leasehold	
8130470009	47 Ramslye Road			TUNBRIDGE WELLS	TN4 8LT	K722382	Freehold	
Nil value	49 Ramslye Road			TUNBRIDGE WELLS	TN4 8LT	K722382	Freehold	X
8130510010	51 Ramslye Road			TUNBRIDGE WELLS	TN4 8LT	K722382	Freehold	
8130650003	65 Ramslye Road			TUNBRIDGE WELLS	TN4 8LT	K722382	Freehold	
8130670008	67 Ramslye Road			TUNBRIDGE WELLS	TN4 8LT	K722382	Freehold	
Nil value	69 Ramslye Road			TUNBRIDGE WELLS	TN4 8LT	K722382	Freehold	X
Nil value	71 Ramslye Road			TUNBRIDGE WELLS	TN4 8LT	K722382	Freehold	x
8420730001	73 Summervale Road			TUNBRIDGE WELLS	TN4 8JN	K722383	Freehold	
8420770000	77 Summervale Road			TUNBRIDGE WELLS	TN4 8JN	K722383	Freehold	
8420830006	83 Summervale Road			TUNBRIDGE WELLS	TN4 8JN	K722383	Freehold	
8730400010	40 Waterdown Road			TUNBRIDGE WELLS	TN4 8LF	K722383	Freehold	
Nil value	42 Waterdown Road			TUNBRIDGE WELLS	TN4 8LF	K722383	Freehold	X

8730440009	44 Waterdown Road			TUNBRIDGE WELLS	TN4 8LF	K722383	Freehold	
Nil value	46 Waterdown Road			TUNBRIDGE WELLS	TN4 8LF	K722383	Freehold	X
Nil value	48 Waterdown Road			TUNBRIDGE WELLS	TN4 8LF	K722383	Freehold	X
8730500004	50 Waterdown Road			TUNBRIDGE WELLS	TN4 8LF	K722383	Freehold	
Nil value	52 Waterdown Road			TUNBRIDGE WELLS	TN4 8LF	K722383	Freehold	X
8730540003	54 Waterdown Road			TUNBRIDGE WELLS	TN4 8LF	K722383	Freehold	
8730560008	56 Waterdown Road			TUNBRIDGE WELLS	TN4 8LF	K722383	Freehold	
Nil value	58 Waterdown Road			TUNBRIDGE WELLS	TN4 8LF	K722383	Freehold	x
8730600009	60 Waterdown Road			TUNBRIDGE WELLS	TN4 8LF	K722383	Freehold	
8730620003	62 Waterdown Road			TUNBRIDGE WELLS	TN4 8LF	K722383	Freehold	
8730780001	78 Waterdown Road			TUNBRIDGE WELLS	TN4 8LF	K722383	Freehold	
8730800008	80 Waterdown Road			TUNBRIDGE WELLS	TN4 8LF	K722383	Freehold	
8730820002	82 Waterdown Road			TUNBRIDGE WELLS	TN4 8LF	K722383	Freehold	
8730840007	84 Waterdown Road			TUNBRIDGE WELLS	TN4 8LF	K722383	Freehold	
7020010010	1 Friezland Road			TUNBRIDGE WELLS	TN4 8LH	K722383	Freehold	
Nil value	3 Friezland Road			TUNBRIDGE WELLS	TN4 8LH	K722383	Freehold	X
7020050009	5 Friezland Road			TUNBRIDGE WELLS	TN4 8LH	K722383	Freehold	
Nil value	7 Friezland Road			TUNBRIDGE WELLS	TN4 8LH	K722383	Freehold	X
7020090008	9 Friezland Road			TUNBRIDGE WELLS	TN4 8LH	K722383	Freehold	
560130001	13 Sychem Place		Five Oak Green	TONBRIDGE	TN12 6TR	K724236	Freehold	
560150006	15 Sychem Place		Five Oak Green	TONBRIDGE	TN12 6TR	K724236	Freehold	
560160003	16 Sychem Place		Five Oak Green	TONBRIDGE	TN12 6TR	K724236	Freehold	
560170000	17 Sychem Place		Five Oak Green	TONBRIDGE	TN12 6TR	K724236	Freehold	

560180008	18 Sychem Place		Five Oak Green	TONBRIDGE	TN12 6TR	K724236	Freehold	
560190005	19 Sychem Place		Five Oak Green	TONBRIDGE	TN12 6TR	K724236	Freehold	
560200004	20 Sychem Place		Five Oak Green	TONBRIDGE	TN12 6TR	K724236	Freehold	
560210001	21 Sychem Place		Five Oak Green	TONBRIDGE	TN12 6TR	K724236	Freehold	
560250000	25 Sychem Place		Five Oak Green	TONBRIDGE	TN12 6TR	K724236	Freehold	
560270005	27 Sychem Place		Five Oak Green	TONBRIDGE	TN12 6TS	K724236	Freehold	
560290010	29 Sychem Place		Five Oak Green	TONBRIDGE	TN12 6TS	K724236	Freehold	
560330000	33 Sychem Place		Five Oak Green	TONBRIDGE	TN12 6TS	K724236	Freehold	
560350005	35 Sychem Place		Five Oak Green	TONBRIDGE	TN12 6TS	K724236	Freehold	
560380007	38 Sychem Place		Five Oak Green	TONBRIDGE	TN12 6TS	K724236	Freehold	
560390004	39 Sychem Place		Five Oak Green	TONBRIDGE	TN12 6TS	K724236	Freehold	
560400003	40 Sychem Place		Five Oak Green	TONBRIDGE	TN12 6TS	K724236	Freehold	
560450010	45 Sychem Place		Five Oak Green	TONBRIDGE	TN12 6TS	K724236	Freehold	
560460007	46 Sychem Place		Five Oak Green	TONBRIDGE	TN12 6TS	K724236	Freehold	
560480001	48 Sychem Place		Five Oak Green	TONBRIDGE	TN12 6TS	K724236	Freehold	
560510005	51 Sychem Place		Five Oak Green	TONBRIDGE	TN12 6TS	K724236	Freehold	
560540007	54 Sychem Place		Five Oak Green	TONBRIDGE	TN12 6TS	K724236	Freehold	
560550004	55 Sychem Place		Five Oak Green	TONBRIDGE	TN12 6TS	K724236	Freehold	
560570009	57 Sychem Place		Five Oak Green	TONBRIDGE	TN12 6TS	K724236	Freehold	
560590003	59 Sychem Place		Five Oak Green	TONBRIDGE	TN12 6TS	K724236	Freehold	
560610010	61 Sychem Place		Five Oak Green	TONBRIDGE	TN12 6TS	K724236	Freehold	
8361280009	128 St James Road			TUNBRIDGE WELLS	TN1 2HE	K724363	Freehold	
8361300005	130 St James Road			TUNBRIDGE WELLS	TN1 2HE	K724363	Freehold	
8361320010	132 St James Road			TUNBRIDGE WELLS	TN1 2HE	K724363	Freehold	

Nil value	134 St James Road			TUNBRIDGE WELLS	TN1 2HE	K724363	Freehold	x
8361360009	136 St James Road			TUNBRIDGE WELLS	TN1 2HE	K724363	Freehold	
8361380003	138 St James Road			TUNBRIDGE WELLS	TN1 2HE	K724363	Freehold	
8361400010	140 St James Road			TUNBRIDGE WELLS	TN1 2HE	K724363	Freehold	
135001000N	1 Rowan Close		Paddock Wood	TONBRIDGE	TN12 6AZ	K726483	Freehold	
135002000N	2 Rowan Close		Paddock Wood	TONBRIDGE	TN12 6AZ	K726483	Freehold	
135003000N	3 Rowan Close		Paddock Wood	TONBRIDGE	TN12 6AZ	K726483	Freehold	
135004000N	4 Rowan Close		Paddock Wood	TONBRIDGE	TN12 6AZ	K726483	Freehold	
135005000N	5 Rowan Close		Paddock Wood	TONBRIDGE	TN12 6AZ	K726483	Freehold	
135006000N	6 Rowan Close		Paddock Wood	TONBRIDGE	TN12 6AZ	K726483	Freehold	
135007000N	7 Rowan Close		Paddock Wood	TONBRIDGE	TN12 6AZ	K726483	Freehold	
135008000N	8 Rowan Close		Paddock Wood	TONBRIDGE	TN12 6AZ	K726483	Freehold	
135009000N	9 Rowan Close		Paddock Wood	TONBRIDGE	TN12 6AZ	K726483	Freehold	
135010000N	10 Rowan Close		Paddock Wood	TONBRIDGE	TN12 6AZ	K726483	Freehold	
135011000N	11 Rowan Close		Paddock Wood	TONBRIDGE	TN12 6AZ	K726483	Freehold	
135012000N	12 Rowan Close		Paddock Wood	TONBRIDGE	TN12 6AZ	K726483	Freehold	
135013000N	13 Rowan Close		Paddock Wood	TONBRIDGE	TN12 6AZ	K726483	Freehold	
135014000N	14 Rowan Close		Paddock Wood	TONBRIDGE	TN12 6AZ	K726483	Freehold	
135015000N	15 Rowan Close		Paddock Wood	TONBRIDGE	TN12 6AZ	K726483	Freehold	
135016000N	16 Rowan Close		Paddock Wood	TONBRIDGE	TN12 6AZ	K726483	Freehold	
135017000N	17 Rowan Close		Paddock Wood	TONBRIDGE	TN12 6AZ	K726483	Freehold	
135018000N	18 Rowan Close		Paddock Wood	TONBRIDGE	TN12 6AZ	K726483	Freehold	
135019000N	19 Rowan Close		Paddock Wood	TONBRIDGE	TN12 6AZ	K726483	Freehold	
135020000N	20 Rowan Close		Paddock Wood	TONBRIDGE	TN12 6AZ	K726483	Freehold	

135021000N	21 Rowan Close		Paddock Wood	TONBRIDGE	TN12 6AZ	K726483	Freehold	
135022000N	22 Rowan Close		Paddock Wood	TONBRIDGE	TN12 6AZ	K726483	Freehold	
135023000N	23 Rowan Close		Paddock Wood	TONBRIDGE	TN12 6AZ	K726483	Freehold	
8720140002	14 Warwick Road			TUNBRIDGE WELLS	TN1 1YL	K267705	Freehold	
499001000N	1 Avars Close		Hawkhurst	CRANBROOK	TN18 4EJ	K727271	Freehold	
499002000N	2 Avars Close		Hawkhurst	CRANBROOK	TN18 4EJ	K727271	Freehold	
499003000N	3 Avars Close		Hawkhurst	CRANBROOK	TN18 4EJ	K727271	Freehold	
499004000N	4 Avars Close		Hawkhurst	CRANBROOK	TN18 4EJ	K727271	Freehold	
499005000N	5 Avars Close		Hawkhurst	CRANBROOK	TN18 4EJ	K727271	Freehold	
499006000N	6 Avars Close		Hawkhurst	CRANBROOK	TN18 4EJ	K727271	Freehold	
499007000N	7 Avars Close		Hawkhurst	CRANBROOK	TN18 4EJ	K727271	Freehold	
499008000N	8 Avars Close		Hawkhurst	CRANBROOK	TN18 4EJ	K727271	Freehold	
499009000N	9 Avars Close		Hawkhurst	CRANBROOK	TN18 4EJ	K727271	Freehold	
499010000N	10 Avars Close		Hawkhurst	CRANBROOK	TN18 4EJ	K727271	Freehold	
499011000N	11 Avars Close		Hawkhurst	CRANBROOK	TN18 4EJ	K727271	Freehold	
499012000N	12 Avars Close		Hawkhurst	CRANBROOK	TN18 4EJ	K727271	Freehold	
499013000N	13 Avars Close		Hawkhurst	CRANBROOK	TN18 4EJ	K727271	Freehold	
499014000N	14 Avars Close		Hawkhurst	CRANBROOK	TN18 4EJ	K727271	Freehold	
499015000N	15 Avars Close		Hawkhurst	CRANBROOK	TN18 4EJ	K727271	Freehold	
7800500009	50 Norman Road			TUNBRIDGE WELLS	TN1 2RT	K728725	Freehold	
7130380000	38 Goods Station Road			TUNBRIDGE WELLS	TN1 2DB	K728727	Freehold	
623005000N	5 Apple Tree Lane			TUNBRIDGE WELLS	TN2 3BT	K730127	Freehold	
179001000N	1 Penns Yard		Pembury	TUNBRIDGE WELLS	TN2 4XY	K736286 (charge of part excluding the land tinted pink on the filed plan)	Freehold	

179002000N	2 Penns Yard		Pembury	TUNBRIDGE WELLS	TN2 4XY	K736286 (charge of part excluding the land tinted pink on the filed plan)	Freehold	
179003000N	3 Penns Yard		Pembury	TUNBRIDGE WELLS	TN2 4XY	K736286 (charge of part excluding the land tinted pink on the filed plan)	Freehold	
179004000N	4 Penns Yard		Pembury	TUNBRIDGE WELLS	TN2 4XY	K736286 (charge of part excluding the land tinted pink on the filed plan)	Freehold	
179005000N	5 Penns Yard		Pembury	TUNBRIDGE WELLS	TN2 4XY	K736286 (charge of part excluding the land tinted pink on the filed plan)	Freehold	
179006000N	6 Penns Yard		Pembury	TUNBRIDGE WELLS	TN2 4XY	K736286 (charge of part excluding the land tinted pink on the filed plan)	Freehold	
179007000N	7 Penns Yard		Pembury	TUNBRIDGE WELLS	TN2 4XY	K736286 (charge of part excluding the land tinted pink on the filed plan)	Freehold	
179008000N	8 Penns Yard		Pembury	TUNBRIDGE WELLS	TN2 4XY	K736286 (charge of part excluding the land tinted pink on the filed plan)	Freehold	
179009000N	9 Penns Yard		Pembury	TUNBRIDGE WELLS	TN2 4XY	K736286 (charge of part excluding the land tinted pink on the filed plan)	Freehold	
179010000N	10 Penns Yard		Pembury	TUNBRIDGE WELLS	TN2 4XY	K736286 (charge of part excluding the land tinted pink on the filed plan)	Freehold	
179011000N	11 Penns Yard		Pembury	TUNBRIDGE WELLS	TN2 4XY	K736286 (charge of part excluding the land tinted pink on the filed plan)	Freehold	
179012000N	12 Penns Yard		Pembury	TUNBRIDGE WELLS	TN2 4XY	K736286 (charge of part excluding the land tinted pink on the filed plan)	Freehold	
179013000N	13 Penns Yard		Pembury	TUNBRIDGE WELLS	TN2 4XY	K736286 (charge of part excluding the land tinted pink on the filed plan)	Freehold	

137001000N	1 Ewins Close		Paddock Wood	TONBRIDGE	TN12 6JY	K823712	Freehold	
137002000N	2 Ewins Close		Paddock Wood	TONBRIDGE	TN12 6JY	K823712	Freehold	
137003000N	3 Ewins Close		Paddock Wood	TONBRIDGE	TN12 6JY	K823712	Freehold	
137004000N	4 Ewins Close		Paddock Wood	TONBRIDGE	TN12 6JY	K823712	Freehold	
137005000N	5 Ewins Close		Paddock Wood	TONBRIDGE	TN12 6JY	K823712	Freehold	
137006000N	6 Ewins Close		Paddock Wood	TONBRIDGE	TN12 6JY	K823712	Freehold	
137007000N	7 Ewins Close		Paddock Wood	TONBRIDGE	TN12 6JY	K823712	Freehold	
137008000N	8 Ewins Close		Paddock Wood	TONBRIDGE	TN12 6JY	K823712	Freehold	
137009000N	9 Ewins Close		Paddock Wood	TONBRIDGE	TN12 6JY	K823712	Freehold	
137010000N	10 Ewins Close		Paddock Wood	TONBRIDGE	TN12 6JY	K823712	Freehold	
137011000N	11 Ewins Close		Paddock Wood	TONBRIDGE	TN12 6JY	K823712	Freehold	
137012000N	12 Ewins Close		Paddock Wood	TONBRIDGE	TN12 6JY	K823712	Freehold	
137013000N	13 Ewins Close		Paddock Wood	TONBRIDGE	TN12 6JY	K823712	Freehold	
137015000N	15 Ewins Close		Paddock Wood	TONBRIDGE	TN12 6JY	K823712	Freehold	
137017000N	17 Ewins Close		Paddock Wood	TONBRIDGE	TN12 6JY	K823712	Freehold	
137018000N	18 Ewins Close		Paddock Wood	TONBRIDGE	TN12 6JY	K823712	Freehold	
137019000N	19 Ewins Close		Paddock Wood	TONBRIDGE	TN12 6JY	K823712	Freehold	
137020000N	20 Ewins Close		Paddock Wood	TONBRIDGE	TN12 6JY	K823712	Freehold	
137021000N	21 Ewins Close		Paddock Wood	TONBRIDGE	TN12 6JY	K823712	Freehold	
137022000N	22 Ewins Close		Paddock Wood	TONBRIDGE	TN12 6JY	K823712	Freehold	
137023000N	23 Ewins Close		Paddock Wood	TONBRIDGE	TN12 6JY	K823712	Freehold	
137024000N	24 Ewins Close		Paddock Wood	TONBRIDGE	TN12 6JY	K823712	Freehold	
137025000N	25 Ewins Close		Paddock Wood	TONBRIDGE	TN12 6JY	K823712	Freehold	
137026000N	26 Ewins Close		Paddock Wood	TONBRIDGE	TN12 6JY	K823712	Freehold	

6920110006	11 Edward Street		Rusthall	TUNBRIDGE WELLS	TN4 8RP	K317293	Freehold	
692046000N	46 Edward Street		Rusthall	TUNBRIDGE WELLS	TN4 8RP	K736857	Freehold	
692047000N	47 Edward Street		Rusthall	TUNBRIDGE WELLS	TN4 8RP	K736857	Freehold	
692048000N	48 Edward Street		Rusthall	TUNBRIDGE WELLS	TN4 8RP	K736857	Freehold	
692049000N	49 Edward Street		Rusthall	TUNBRIDGE WELLS	TN4 8RP	K736857	Freehold	
692050000N	50 Edward Street		Rusthall	TUNBRIDGE WELLS	TN4 8RP	K736857	Freehold	
692051000N	51 Edward Street		Rusthall	TUNBRIDGE WELLS	TN4 8RP	K736857	Freehold	
692052000N	52 Edward Street		Rusthall	TUNBRIDGE WELLS	TN4 8RP	K736857	Freehold	
692053000N	53 Edward Street		Rusthall	TUNBRIDGE WELLS	TN4 8RP	K736857	Freehold	
136001000N	1 Burton Court	Kent Close	Paddock Wood	TONBRIDGE	TN12 6QP	K737053	Freehold	
136002000N	2 Burton Court	Kent Close	Paddock Wood	TONBRIDGE	TN12 6QP	K737053	Freehold	
136003000N	3 Burton Court	Kent Close	Paddock Wood	TONBRIDGE	TN12 6QP	K737053	Freehold	
136004000N	4 Burton Court	Kent Close	Paddock Wood	TONBRIDGE	TN12 6QP	K737053	Freehold	
0480730000	73 Calder Road			MAIDSTONE	ME14 2QG	K739841	Freehold	
4870090008	9 All Saints Road		Hawkhurst	CRANBROOK	TN18 4HR	K740156	Freehold	
414022000N	22 Wheatfield Drive			CRANBROOK	TN17 3LU	K741568	Freehold	
414024000N	24 Wheatfield Drive			CRANBROOK	TN17 3LU	K741568	Freehold	
414026000N	26 Wheatfield Drive			CRANBROOK	TN17 3LU	K741568	Freehold	
414028000N	28 Wheatfield Drive			CRANBROOK	TN17 3LU	K741568	Freehold	
414030000N	30 Wheatfield Drive			CRANBROOK	TN17 3LU	K741568	Freehold	
414032000N	32 Wheatfield Drive			CRANBROOK	TN17 3LU	K741568	Freehold	
414034000N	34 Wheatfield Drive			CRANBROOK	TN17 3LU	K741568	Freehold	
414036000N	36 Wheatfield Drive			CRANBROOK	TN17 3LU	K741568	Freehold	
414038000N	38 Wheatfield Drive			CRANBROOK	TN17 3LU	K741568	Freehold	

414040000N	40 Wheatfield Drive			CRANBROOK	TN17 3LU	K741568	Freehold	
071010000O	10 Egerton Road			MAIDSTONE	ME14 2QY	K744185	Freehold	
653044001O	44 Caley Road			TUNBRIDGE WELLS	TN2 3BN	K746749	Freehold	
509001000N	1 Dickens Way	Rye Road	Hawkhurst	CRANBROOK	TN18 4PQ	K747643	Freehold	
509002000N	2 Dickens Way	Rye Road	Hawkhurst	CRANBROOK	TN18 4PQ	K747643	Freehold	
509003000N	3 Dickens Way	Rye Road	Hawkhurst	CRANBROOK	TN18 4PQ	K747643	Freehold	
509004000N	4 Dickens Way	Rye Road	Hawkhurst	CRANBROOK	TN18 4PQ	K747643	Freehold	
509005000N	5 Dickens Way	Rye Road	Hawkhurst	CRANBROOK	TN18 4PQ	K747643	Freehold	
509006000N	6 Dickens Way	Rye Road	Hawkhurst	CRANBROOK	TN18 4PQ	K747643	Freehold	
509007000N	7 Dickens Way	Rye Road	Hawkhurst	CRANBROOK	TN18 4PQ	K747643	Freehold	
509008000N	8 Dickens Way	Rye Road	Hawkhurst	CRANBROOK	TN18 4PQ	K747643	Freehold	
509009000N	9 Dickens Way	Rye Road	Hawkhurst	CRANBROOK	TN18 4PQ	K747643	Freehold	
509010000N	10 Dickens Way	Rye Road	Hawkhurst	CRANBROOK	TN18 4PQ	K747643	Freehold	
509011000N	11 Dickens Way	Rye Road	Hawkhurst	CRANBROOK	TN18 4PQ	K747643	Freehold	
509012000N	12 Dickens Way	Rye Road	Hawkhurst	CRANBROOK	TN18 4PQ	K747643	Freehold	
509013000N	13 Dickens Way	Rye Road	Hawkhurst	CRANBROOK	TN18 4PQ	K747643	Freehold	
509014000N	14 Dickens Way	Rye Road	Hawkhurst	CRANBROOK	TN18 4PQ	K747643	Freehold	
509015000N	15 Dickens Way	Rye Road	Hawkhurst	CRANBROOK	TN18 4PQ	K747643	Freehold	
022001000N	1 Crates Yard	Culverden Park Road		TUNBRIDGE WELLS	TN4 9QY	K752742	Freehold	
022002000N	2 Crates Yard	Culverden Park Road		TUNBRIDGE WELLS	TN4 9QY	K752742	Freehold	
022003000N	3 Crates Yard	Culverden Park Road		TUNBRIDGE WELLS	TN4 9QY	K752742	Freehold	
022004000N	4 Crates Yard	Culverden Park Road		TUNBRIDGE WELLS	TN4 9QY	K752742	Freehold	
022005000N	5 Crates Yard	Culverden Park Road		TUNBRIDGE WELLS	TN4 9QY	K752742	Freehold	
022006000N	6 Crates Yard	Culverden Park Road		TUNBRIDGE WELLS	TN4 9QY	K752742	Freehold	

022007000N	7 Crates Yard	Culverden Park Road		TUNBRIDGE WELLS	TN4 9QY	K752742	Freehold	
022008000N	8 Crates Yard	Culverden Park Road		TUNBRIDGE WELLS	TN4 9QY	K752742	Freehold	
022009000N	9 Crates Yard	Culverden Park Road		TUNBRIDGE WELLS	TN4 9QY	K752742	Freehold	
022010000N	10 Crates Yard	Culverden Park Road		TUNBRIDGE WELLS	TN4 9QY	K752742	Freehold	
022011000N	11 Crates Yard	Culverden Park Road		TUNBRIDGE WELLS	TN4 9QY	K752742	Freehold	
022012000N	12 Crates Yard	Culverden Park Road		TUNBRIDGE WELLS	TN4 9QY	K752742	Freehold	
023046000N	46 Standen Street			TUNBRIDGE WELLS	TN4 9RJ	K752742	Freehold	
8060410010	41 Quarry Road			TUNBRIDGE WELLS	TN1 2EZ	K753716	Freehold	
8060470003	47 Quarry Road			TUNBRIDGE WELLS	TN1 2EZ	K753716	Freehold	
806002000N	2 Quarry Road			TUNBRIDGE WELLS	TN1 2EY	K757989	Freehold	
80602A000N	2a Quarry Road			TUNBRIDGE WELLS	TN1 2EY	K757989	Freehold	
80602B000N	2b Quarry Road			TUNBRIDGE WELLS	TN1 2EY	K757989	Freehold	
80602C000N	2c Quarry Road			TUNBRIDGE WELLS	TN1 2EY	K757989	Freehold	
80602D000N	2d Quarry Road			TUNBRIDGE WELLS	TN1 2EY	K757989	Freehold	
80602E000N	2e Quarry Road			TUNBRIDGE WELLS	TN1 2EY	K757989	Freehold	
021001000N	1 Western Terrace	Western Road		TUNBRIDGE WELLS	TN1 2LR	K757989	Freehold	
021002000N	2 Western Terrace	Western Road		TUNBRIDGE WELLS	TN1 2LR	K757989	Freehold	
021003000N	3 Western Terrace	Western Road		TUNBRIDGE WELLS	TN1 2LR	K757989	Freehold	
020009000N	9 Albion Mews	Albion Road		TUNBRIDGE WELLS	TN1 2PG	K757989	Freehold	
020010000N	10 Albion Mews	Albion Road		TUNBRIDGE WELLS	TN1 2PG	K757989	Freehold	
020011000N	11 Albion Mews	Albion Road		TUNBRIDGE WELLS	TN1 2PG	K757989	Freehold	
020012000N	12 Albion Mews	Albion Road		TUNBRIDGE WELLS	TN1 2PG	K757989	Freehold	
020013000N	13 Albion Mews	Albion Road		TUNBRIDGE WELLS	TN1 2PG	K757989	Freehold	
020014000N	14 Albion Mews	Albion Road		TUNBRIDGE WELLS	TN1 2PG	K757989	Freehold	

9230100000	10 Fountain Lane		Barming	MAIDSTONE	ME16 9AR	K759141	Freehold	
035021000N	21 Juniper Close		High Brooms	TUNBRIDGE WELLS	TN4 9XS	K760849	Freehold	
035022000N	22 Juniper Close		High Brooms	TUNBRIDGE WELLS	TN4 9XS	K760849	Freehold	
Nil value	1 Hornbeam Avenue		High Brooms	TUNBRIDGE WELLS	TN4 9XT	K760849	Freehold	x
024002000N	2 Hornbeam Avenue		High Brooms	TUNBRIDGE WELLS	TN4 9XT	K760849	Freehold	
024003000N	3 Hornbeam Avenue		High Brooms	TUNBRIDGE WELLS	TN4 9XT	K760849	Freehold	
024008000N	8 Hornbeam Avenue		High Brooms	TUNBRIDGE WELLS	TN4 9XT	K760849	Freehold	
024009000N	9 Hornbeam Avenue		High Brooms	TUNBRIDGE WELLS	TN4 9XT	K760849	Freehold	
024010000N	10 Hornbeam Avenue		High Brooms	TUNBRIDGE WELLS	TN4 9XT	K760849	Freehold	
024011000N	11 Hornbeam Avenue		High Brooms	TUNBRIDGE WELLS	TN4 9XT	K760849	Freehold	
024012000N	12 Hornbeam Avenue		High Brooms	TUNBRIDGE WELLS	TN4 9XT	K760849	Freehold	
024013000N	13 Hornbeam Avenue		High Brooms	TUNBRIDGE WELLS	TN4 9XT	K760849	Freehold	
024016000N	16 Hornbeam Avenue		High Brooms	TUNBRIDGE WELLS	TN4 9XT	K760849	Freehold	
024017000N	17 Hornbeam Avenue		High Brooms	TUNBRIDGE WELLS	TN4 9XT	K760849	Freehold	
024018000N	18 Hornbeam Avenue		High Brooms	TUNBRIDGE WELLS	TN4 9XT	K760849	Freehold	
024019000N	19 Hornbeam Avenue		High Brooms	TUNBRIDGE WELLS	TN4 9XT	K760849	Freehold	
024020000N	20 Hornbeam Avenue		High Brooms	TUNBRIDGE WELLS	TN4 9XT	K760849	Freehold	
024021000N	21 Hornbeam Avenue		High Brooms	TUNBRIDGE WELLS	TN4 9XT	K760849	Freehold	
024022000N	22 Hornbeam Avenue		High Brooms	TUNBRIDGE WELLS	TN4 9XT	K760849	Freehold	
024023000N	23 Hornbeam Avenue		High Brooms	TUNBRIDGE WELLS	TN4 9XT	K760849	Freehold	
024024000N	24 Hornbeam Avenue		High Brooms	TUNBRIDGE WELLS	TN4 9XT	K760849	Freehold	
024025000N	25 Hornbeam Avenue		High Brooms	TUNBRIDGE WELLS	TN4 9XT	K760849	Freehold	
024026000N	26 Hornbeam Avenue		High Brooms	TUNBRIDGE WELLS	TN4 9XT	K760849	Freehold	

024027000N	27 Hornbeam Avenue		High Brooms	TUNBRIDGE WELLS	TN4 9XT	K760849	Freehold	
024028000N	28 Hornbeam Avenue		High Brooms	TUNBRIDGE WELLS	TN4 9XT	K760849	Freehold	
024029000N	29 Hornbeam Avenue		High Brooms	TUNBRIDGE WELLS	TN4 9XT	K760849	Freehold	
024030000N	30 Hornbeam Avenue		High Brooms	TUNBRIDGE WELLS	TN4 9XT	K760849	Freehold	
024031000N	31 Hornbeam Avenue		High Brooms	TUNBRIDGE WELLS	TN4 9XT	K760849	Freehold	
024032000N	32 Hornbeam Avenue		High Brooms	TUNBRIDGE WELLS	TN4 9XT	K760849	Freehold	
024033000N	33 Hornbeam Avenue		High Brooms	TUNBRIDGE WELLS	TN4 9XT	K760849	Freehold	
024034000N	34 Hornbeam Avenue		High Brooms	TUNBRIDGE WELLS	TN4 9XT	K760849	Freehold	
024035000N	35 Hornbeam Avenue		High Brooms	TUNBRIDGE WELLS	TN4 9XT	K760849	Freehold	
024036000N	36 Hornbeam Avenue		High Brooms	TUNBRIDGE WELLS	TN4 9XT	K760849	Freehold	
024037000N	37 Hornbeam Avenue		High Brooms	TUNBRIDGE WELLS	TN4 9XT	K760849	Freehold	
024038000N	38 Hornbeam Avenue		High Brooms	TUNBRIDGE WELLS	TN4 9XT	K760849	Freehold	
024039000N	39 Hornbeam Avenue		High Brooms	TUNBRIDGE WELLS	TN4 9XT	K760849	Freehold	
024040000N	40 Hornbeam Avenue		High Brooms	TUNBRIDGE WELLS	TN4 9XT	K760849	Freehold	
024041000N	41 Hornbeam Avenue		High Brooms	TUNBRIDGE WELLS	TN4 9XT	K760849	Freehold	
Nil value	42 Hornbeam Avenue		High Brooms	TUNBRIDGE WELLS	TN4 9XT	K760849	Freehold	x
024043000N	43 Hornbeam Avenue		High Brooms	TUNBRIDGE WELLS	TN4 9XT	K760849	Freehold	
024044000N	44 Hornbeam Avenue		High Brooms	TUNBRIDGE WELLS	TN4 9XT	K760849	Freehold	
024046000N	46 Hornbeam Avenue		High Brooms	TUNBRIDGE WELLS	TN4 9XT	K760849	Freehold	
024047000N	47 Hornbeam Avenue		High Brooms	TUNBRIDGE WELLS	TN4 9XT	K760849	Freehold	
037001000N	1 Walnut Way		High Brooms	TUNBRIDGE WELLS	TN4 9XU	K760849	Freehold	
037002000N	2 Walnut Way		High Brooms	TUNBRIDGE WELLS	TN4 9XU	K760849	Freehold	
037003000N	3 Walnut Way		High Brooms	TUNBRIDGE WELLS	TN4 9XU	K760849	Freehold	

037004000N	4 Walnut Way		High Brooms	TUNBRIDGE WELLS	TN4 9XU	K760849	Freehold	
037005000N	5 Walnut Way		High Brooms	TUNBRIDGE WELLS	TN4 9XU	K760849	Freehold	
037006000N	6 Walnut Way		High Brooms	TUNBRIDGE WELLS	TN4 9XU	K760849	Freehold	
037013000N	13 Walnut Way		High Brooms	TUNBRIDGE WELLS	TN4 9XU	K760849	Freehold	
037014000N	14 Walnut Way		High Brooms	TUNBRIDGE WELLS	TN4 9XU	K760849	Freehold	
037015000N	15 Walnut Way		High Brooms	TUNBRIDGE WELLS	TN4 9XU	K760849	Freehold	
037016000N	16 Walnut Way		High Brooms	TUNBRIDGE WELLS	TN4 9XU	K760849	Freehold	
037017000N	17 Walnut Way		High Brooms	TUNBRIDGE WELLS	TN4 9XU	K760849	Freehold	
037018000N	18 Walnut Way		High Brooms	TUNBRIDGE WELLS	TN4 9XU	K760849	Freehold	
037019000N	19 Walnut Way		High Brooms	TUNBRIDGE WELLS	TN4 9XU	K760849	Freehold	
037020000N	20 Walnut Way		High Brooms	TUNBRIDGE WELLS	TN4 9XU	K760849	Freehold	
037021000N	21 Walnut Way		High Brooms	TUNBRIDGE WELLS	TN4 9XU	K760849	Freehold	
037022000N	22 Walnut Way		High Brooms	TUNBRIDGE WELLS	TN4 9XU	K760849	Freehold	
037023000N	23 Walnut Way		High Brooms	TUNBRIDGE WELLS	TN4 9XU	K760849	Freehold	
037024000N	24 Walnut Way		High Brooms	TUNBRIDGE WELLS	TN4 9XU	K760849	Freehold	
037025000N	25 Walnut Way		High Brooms	TUNBRIDGE WELLS	TN4 9XU	K760849	Freehold	
037026000N	26 Walnut Way		High Brooms	TUNBRIDGE WELLS	TN4 9XU	K760849	Freehold	
037027000N	27 Walnut Way		High Brooms	TUNBRIDGE WELLS	TN4 9XU	K760849	Freehold	
037028000N	28 Walnut Way		High Brooms	TUNBRIDGE WELLS	TN4 9XU	K760849	Freehold	
037029000N	29 Walnut Way		High Brooms	TUNBRIDGE WELLS	TN4 9XU	K760849	Freehold	
037030000N	30 Walnut Way		High Brooms	TUNBRIDGE WELLS	TN4 9XU	K760849	Freehold	
037031000N	31 Walnut Way		High Brooms	TUNBRIDGE WELLS	TN4 9XU	K760849	Freehold	
037032000N	32 Walnut Way		High Brooms	TUNBRIDGE WELLS	TN4 9XU	K760849	Freehold	
037033000N	33 Walnut Way		High Brooms	TUNBRIDGE WELLS	TN4 9XU	K760849	Freehold	

037034000N	34 Walnut Way		High Brooms	TUNBRIDGE WELLS	TN4 9XU	K760849	Freehold	
037035000N	35 Walnut Way		High Brooms	TUNBRIDGE WELLS	TN4 9XU	K760849	Freehold	
037036000N	36 Walnut Way		High Brooms	TUNBRIDGE WELLS	TN4 9XU	K760849	Freehold	
037037000N	37 Walnut Way		High Brooms	TUNBRIDGE WELLS	TN4 9XU	K760849	Freehold	
037038000N	38 Walnut Way		High Brooms	TUNBRIDGE WELLS	TN4 9XU	K760849	Freehold	
Nil value	39 Walnut Way		High Brooms	TUNBRIDGE WELLS	TN4 9XU	K760849	Freehold	x
037040000N	40 Walnut Way		High Brooms	TUNBRIDGE WELLS	TN4 9XU	K760849	Freehold	
037041000N	41 Walnut Way		High Brooms	TUNBRIDGE WELLS	TN4 9XU	K760849	Freehold	
036001000N	1 Lambersart Close		High Brooms	TUNBRIDGE WELLS	TN4 9XX	K760849	Freehold	
036002000N	2 Lambersart Close		High Brooms	TUNBRIDGE WELLS	TN4 9XX	K760849	Freehold	
036003000N	3 Lambersart Close		High Brooms	TUNBRIDGE WELLS	TN4 9XX	K760849	Freehold	
036004000N	4 Lambersart Close		High Brooms	TUNBRIDGE WELLS	TN4 9XX	K760849	Freehold	
036005000N	5 Lambersart Close		High Brooms	TUNBRIDGE WELLS	TN4 9XX	K760849	Freehold	
036006000N	6 Lambersart Close		High Brooms	TUNBRIDGE WELLS	TN4 9XX	K760849	Freehold	
036007000N	7 Lambersart Close		High Brooms	TUNBRIDGE WELLS	TN4 9XX	K760849	Freehold	
036008000N	8 Lambersart Close		High Brooms	TUNBRIDGE WELLS	TN4 9XX	K760849	Freehold	
036009000N	9 Lambersart Close		High Brooms	TUNBRIDGE WELLS	TN4 9XX	K760849	Freehold	
036010000N	10 Lambersart Close		High Brooms	TUNBRIDGE WELLS	TN4 9XX	K760849	Freehold	
036011000N	11 Lambersart Close		High Brooms	TUNBRIDGE WELLS	TN4 9XX	K760849	Freehold	
036012000N	12 Lambersart Close		High Brooms	TUNBRIDGE WELLS	TN4 9XX	K760849	Freehold	
990011000N	11 Maynards			Marden	TN12 9TE	K761491	Freehold	
971018000N	18 Maymills	Mill Lane		SANDWICH	CT13 0LB	K832085	Freehold	
853001000N	Flat 1 Burwood House	Sherwood Park		TUNBRIDGE WELLS	TN2 3ER	K791939	Freehold	

853002000N	Flat 2 Burwood House	Sherwood Park		TUNBRIDGE WELLS	TN2 3ER	K791939	Freehold	
853003000N	Flat 3 Burwood House	Sherwood Park		TUNBRIDGE WELLS	TN2 3ER	K791939	Freehold	
853004000N	Flat 4 Burwood House	Sherwood Park		TUNBRIDGE WELLS	TN2 3ER	K791939	Freehold	
853005000N	Flat 5 Burwood House	Sherwood Park		TUNBRIDGE WELLS	TN2 3ER	K791939	Freehold	
853006000N	Flat 6 Burwood House	Sherwood Park		TUNBRIDGE WELLS	TN2 3ER	K791939	Freehold	
853007000N	Flat 7 Burwood House	Sherwood Park		TUNBRIDGE WELLS	TN2 3ER	K791939	Freehold	
853008000N	Flat 8 Burwood House	Sherwood Park		TUNBRIDGE WELLS	TN2 3ER	K791939	Freehold	
853009000N	Flat 9 Burwood House	Sherwood Park		TUNBRIDGE WELLS	TN2 3ER	K791939	Freehold	
853010000N	Flat 10 Burwood House	Sherwood Park		TUNBRIDGE WELLS	TN2 3ER	K791939	Freehold	
987001000N	Flat 1 Chaucerwood Court Chaucer Road			Canterbury	CT1 1NZ	K771018	Freehold	
987002000N	Flat 2 Chaucerwood Court Chaucer Road			Canterbury	CT1 1NZ	K771018	Freehold	
987003000N	Flat 3 Chaucerwood Court Chaucer Road			Canterbury	CT1 1NZ	K771018	Freehold	
987004000N	Flat 4 Chaucerwood Court Chaucer Road			Canterbury	CT1 1NZ	K771018	Freehold	
987005000N	Flat 5 Chaucerwood Court Chaucer Road			Canterbury	CT1 1NZ	K771018	Freehold	
987006000N	Flat 6 Chaucerwood Court Chaucer Road			Canterbury	CT1 1NZ	K771018	Freehold	
987007000N	Flat 7 Chaucerwood Court Chaucer Road			Canterbury	CT1 1NZ	K771018	Freehold	
987008000N	Flat 8 Chaucerwood Court Chaucer Road			Canterbury	CT1 1NZ	K771018	Freehold	
987009000N	Flat 9 Chaucerwood Court Chaucer Road			Canterbury	CT1 1NZ	K771018	Freehold	

987010000N	Flat 10 Chaucerwood Court Chaucer Road			Canterbury	CT1 1NZ	K771018	Freehold	
987011000N	Flat 11 Chaucerwood Court Chaucer Road			Canterbury	CT1 1NZ	K771018	Freehold	
987012000N	Flat 12 Chaucerwood Court Chaucer Road			Canterbury	CT1 1NZ	K771018	Freehold	
98712A000N	Flat 12a Chaucerwood Court Chaucer Road			Canterbury	CT1 1NZ	K771018	Freehold	
987014000N	Flat 14 Chaucerwood Court Chaucer Road			Canterbury	CT1 1NZ	K771018	Freehold	
987015000N	Flat 15 Chaucerwood Court Chaucer Road			Canterbury	CT1 1NZ	K771018	Freehold	
987016000N	Flat 16 Chaucerwood Court Chaucer Road			Canterbury	CT1 1NZ	K771018	Freehold	
987017000N	Flat 17 Chaucerwood Court Chaucer Road			Canterbury	CT1 1NZ	K771018	Freehold	
987018000N	Flat 18 Chaucerwood Court Chaucer Road			Canterbury	CT1 1NZ	K771018	Freehold	
987019000N	Flat 19 Chaucerwood Court Chaucer Road			Canterbury	CT1 1NZ	K771018	Freehold	
987020000N	Flat 20 Chaucerwood Court Chaucer Road			Canterbury	CT1 1NZ	K771018	Freehold	
987021000N	Flat 21 Chaucerwood Court Chaucer Road			Canterbury	CT1 1NZ	K771018	Freehold	
987022000N	Flat 22 Chaucerwood Court Chaucer Road			Canterbury	CT1 1NZ	K771018	Freehold	
987023000N	Flat 23 Chaucerwood Court Chaucer Road			Canterbury	CT1 1NZ	K771018	Freehold	
987024000N	Flat 24 Chaucerwood			Canterbury	CT1 1NZ	K771018	Freehold	

	Court Chaucer Road							
987025000N	Flat 25 Chaucerwood Court Chaucer Road			Canterbury	CT1 1NZ	K771018	Freehold	
987026000N	Flat 26 Chaucerwood Court Chaucer Road			Canterbury	CT1 1NZ	K771018	Freehold	
987027000N	Flat 27 Chaucerwood Court Chaucer Road			Canterbury	CT1 1NZ	K771018	Freehold	
987028000N	Flat 28 Chaucerwood Court Chaucer Road			Canterbury	CT1 1NZ	K771018	Freehold	
987029000N	Flat 29 Chaucerwood Court Chaucer Road			Canterbury	CT1 1NZ	K771018	Freehold	
987030000N	Flat 30 Chaucerwood Court Chaucer Road			Canterbury	CT1 1NZ	K771018	Freehold	
084001000N	1 Quantock Close			TUNBRIDGE WELLS	TN2 3AF	K772402	Freehold	
084002000N	2 Quantock Close			TUNBRIDGE WELLS	TN2 3AF	K772402	Freehold	
084003000N	3 Quantock Close			TUNBRIDGE WELLS	TN2 3AF	K772402	Freehold	
084004000N	4 Quantock Close			TUNBRIDGE WELLS	TN2 3AF	K772402	Freehold	
084005000N	5 Quantock Close			TUNBRIDGE WELLS	TN2 3AF	K772402	Freehold	
084006000N	6 Quantock Close			TUNBRIDGE WELLS	TN2 3AF	K772402	Freehold	
084007000N	7 Quantock Close			TUNBRIDGE WELLS	TN2 3AF	K772402	Freehold	
084008000N	8 Quantock Close			TUNBRIDGE WELLS	TN2 3AF	K772402	Freehold	
084009000N	9 Quantock Close			TUNBRIDGE WELLS	TN2 3AF	K772402	Freehold	
084010000N	10 Quantock Close			TUNBRIDGE WELLS	TN2 3AF	K772402	Freehold	
084011000N	11 Quantock Close			TUNBRIDGE WELLS	TN2 3AF	K772402	Freehold	
084012000N	12 Quantock Close			TUNBRIDGE WELLS	TN2 3AF	K772402	Freehold	
084013000N	13 Quantock Close			TUNBRIDGE WELLS	TN2 3AF	K772402	Freehold	

084014000N	14 Quantock Close			TUNBRIDGE WELLS	TN2 3AF	K772402	Freehold	
085001000N	1 Old Orchard		Sandhurst	CRANBROOK	TN18 5LQ	K804280	Freehold	
085002000N	2 Old Orchard		Sandhurst	CRANBROOK	TN18 5LQ	K804280	Freehold	
085003000N	3 Old Orchard		Sandhurst	CRANBROOK	TN18 5LQ	K804280	Freehold	
085004000N	4 Old Orchard		Sandhurst	CRANBROOK	TN18 5LQ	K804280	Freehold	
085005000N	5 Old Orchard		Sandhurst	CRANBROOK	TN18 5LQ	K804280	Freehold	
085007000N	7 Old Orchard		Sandhurst	CRANBROOK	TN18 5LQ	K804280	Freehold	
085009000N	9 Old Orchard		Sandhurst	CRANBROOK	TN18 5LQ	K804280	Freehold	
085011000N	11 Old Orchard		Sandhurst	CRANBROOK	TN18 5LQ	K804280	Freehold	
085015000N	15 Old Orchard		Sandhurst	CRANBROOK	TN18 5LQ	K804280	Freehold	
085017000N	17 Old Orchard		Sandhurst	CRANBROOK	TN18 5LQ	K804280	Freehold	
085019000N	19 Old Orchard		Sandhurst	CRANBROOK	TN18 5LQ	K804280	Freehold	
085021000N	21 Old Orchard		Sandhurst	CRANBROOK	TN18 5LQ	K804280	Freehold	
087001000N	1 Lamberts Place		Horsmonden	TONBRIDGE	TN12 8AG	K779874	Freehold	
087002000N	2 Lamberts Place		Horsmonden	TONBRIDGE	TN12 8AG	K779874	Freehold	
854002000S	2 Faraday Lodge Badgers Holt			Tunbridge Wells	TN2 3DX	K791935	Freehold	
975022000N	22 Teise Close			TUNBRIDGE WELLS	TN2 5JN	K812309	Freehold	
975019000N	19 Teise Close			TUNBRIDGE WELLS	TN2 5JN	K812309	Freehold	
975020000N	20 Teise Close			TUNBRIDGE WELLS	TN2 5JN	K812309	Freehold	
975021000N	21 Teise Close			TUNBRIDGE WELLS	TN2 5JN	K812309	Freehold	
974049000N	49 St Francis Close			DEAL	CT14 9LS	K832091	Freehold	
4590010000	Flat 1 Hanover House Albert Place			Strood	ME2 4GD	K826660	Freehold	
4590020000	Flat 2 Hanover House Albert Place			Strood	ME2 4GD	K826660	Freehold	

4590030000	Flat 3 Hanover House Albert Place			Strood	ME2 4GD	K826660	Freehold	
4590040000	Flat 4 Hanover House Albert Place			Strood	ME2 4GD	K826660	Freehold	
4590050000	Flat 5 Hanover House Albert Place			Strood	ME2 4GD	K826660	Freehold	
4590060000	Flat 6 Hanover House Albert Place			Strood	ME2 4GD	K826660	Freehold	
4590070000	Flat 7 Hanover House Albert Place			Strood	ME2 4GD	K826660	Freehold	
4590080000	Flat 8 Hanover House Albert Place			Strood	ME2 4GD	K826660	Freehold	
4590090000	Flat 9 Hanover House Albert Place			Strood	ME2 4GD	K826660	Freehold	
4590100000	Flat 10 Hanover House Albert Place			Strood	ME2 4GD	K826660	Freehold	
4590110000	Flat 11 Hanover House Albert Place			Strood	ME2 4GD	K826660	Freehold	
4590120000	Flat 12 Hanover House Albert Place			Strood	ME2 4GD	K826660	Freehold	
4590130000	Flat 13 Hanover House Albert Place			Strood	ME2 4GD	K826660	Freehold	
4590140000	Flat 14 Hanover House Albert Place			Strood	ME2 4GD	K826660	Freehold	
4590150000	Flat 15 Hanover House Albert Place			Strood	ME2 4GD	K826660	Freehold	
4590160000	Flat 16 Hanover House Albert Place			Strood	ME2 4GD	K826660	Freehold	
2260010000	Flat 1 Peak House Manor Road			Chatham	ME4 6DW	K834199	Freehold	
2260020000	Flat 2 Peak House Manor Road			Chatham	ME4 6DW	K834199	Freehold	
2260030000	Flat 3 Peak House Manor Road			Chatham	ME4 6DW	K834199	Freehold	
2260040000	Flat 4 Peak House Manor Road			Chatham	ME4 6DW	K834199	Freehold	
2260050000	Flat 5 Peak House Manor Road			Chatham	ME4 6DW	K834199	Freehold	

2260060000	Flat 6 Peak House Manor Road			Chatham	ME4 6DW	K834199	Freehold	
2260070000	Flat 7 Peak House Manor Road			Chatham	ME4 6DW	K834199	Freehold	
2260080000	Flat 8 Peak House Manor Road			Chatham	ME4 6DW	K834199	Freehold	
2260090000	Flat 9 Peak House Manor Road			Chatham	ME4 6DW	K834199	Freehold	
2260100000	Flat 10 Peak House Manor Road			Chatham	ME4 6DW	K834199	Freehold	
2260110000	Flat 11 Peak House Manor Road			Chatham	ME4 6DW	K834199	Freehold	
2260120000	Flat 12 Peak House Manor Road			Chatham	ME4 6DW	K834199	Freehold	
2260130000	Flat 13 Peak House Manor Road			Chatham	ME4 6DW	K834199	Freehold	
2260140000	Flat 14 Peak House Manor Road			Chatham	ME4 6DW	K834199	Freehold	
2260150000	Flat 15 Peak House Manor Road			Chatham	ME4 6DW	K834199	Freehold	
2260160000	Flat 16 Peak House Manor Road			Chatham	ME4 6DW	K834199	Freehold	
200002000N	2 Groom Way		Lenham	Maidstone	ME17 2QF	K838907	Freehold	
200003000N	3 Groom Way		Lenham	Maidstone	ME17 2QF	K838907	Freehold	
200004000N	4 Groom Way		Lenham	Maidstone	ME17 2QF	K838907	Freehold	
200005000N	5 Groom Way		Lenham	Maidstone	ME17 2QF	K838907	Freehold	
200006000N	6 Groom Way		Lenham	Maidstone	ME17 2QF	K838907	Freehold	
200007000N	7 Groom Way		Lenham	Maidstone	ME17 2QF	K838907	Freehold	
201008000N	8 Groom Way		Lenham	Maidstone	ME17 2QF	K838907	Freehold	
201009000N	9 Groom Way		Lenham	Maidstone	ME17 2QF	K838907	Freehold	
201010000N	10 Groom Way		Lenham	Maidstone	ME17 2QF	K838907	Freehold	
201011000N	11 Groom Way		Lenham	Maidstone	ME17 2QF	K838907	Freehold	

2790010000	Flat 1 Imperial Gate 385 High Street			Chatham	ME4 4PH	K864391	Freehold	
2790020000	Flat 2 Imperial Gate 385 High Street			Chatham	ME4 4PH	K864391	Freehold	
2790030000	Flat 3 Imperial Gate 385 High Street			Chatham	ME4 4PH	K864391	Freehold	
2790040000	Flat 4 Imperial Gate 385 High Street			Chatham	ME4 4PH	K864391	Freehold	
2790050000	Flat 5 Imperial Gate 385 High Street			Chatham	ME4 4PH	K864391	Freehold	
2790060000	Flat 6 Imperial Gate 385 High Street			Chatham	ME4 4PH	K864391	Freehold	
2790070000	Flat 7 Imperial Gate 385 High Street			Chatham	ME4 4PH	K864391	Freehold	
2790080000	Flat 8 Imperial Gate 385 High Street			Chatham	ME4 4PH	K864391	Freehold	
2790090000	Flat 9 Imperial Gate 385 High Street			Chatham	ME4 4PH	K864391	Freehold	
2790100000	Flat 10 Imperial Gate 385 High Street			Chatham	ME4 4PH	K864391	Freehold	
2790110000	Flat 11 Imperial Gate 385 High Street			Chatham	ME4 4PH	K864391	Freehold	
2790120000	Flat 12 Imperial Gate 385 High Street			Chatham	ME4 4PH	K864391	Freehold	
2790130000	Flat 13 Imperial Gate 385 High Street			Chatham	ME4 4PH	K864391	Freehold	
2790140000	Flat 14 Imperial Gate 385 High Street			Chatham	ME4 4PH	K864391	Freehold	
2790150000	Flat 15 Imperial Gate 385 High Street			Chatham	ME4 4PH	K864391	Freehold	
2790160000	Flat 16 Imperial Gate 385 High Street			Chatham	ME4 4PH	K864391	Freehold	
2790170000	Flat 17 Imperial Gate 385 High Street			Chatham	ME4 4PH	K864391	Freehold	
2790180000	Flat 18 Imperial Gate 385 High Street			Chatham	ME4 4PH	K864391	Freehold	

2790190000	Flat 19 Imperial Gate 385 High Street			Chatham	ME4 4PH	K864391	Freehold	
2790200000	Flat 20 Imperial Gate 385 High Street			Chatham	ME4 4PH	K864391	Freehold	
2790210000	Flat 21 Imperial Gate 385 High Street			Chatham	ME4 4PH	K864391	Freehold	
2790220000	Flat 22 Imperial Gate 385 High Street			Chatham	ME4 4PH	K864391	Freehold	
2790230000	Flat 23 Imperial Gate 385 High Street			Chatham	ME4 4PH	K864391	Freehold	
2790240000	Flat 24 Imperial Gate 385 High Street			Chatham	ME4 4PH	K864391	Freehold	
2790250000	Flat 25 Imperial Gate 385 High Street			Chatham	ME4 4PH	K864391	Freehold	
2790260000	Flat 26 Imperial Gate 385 High Street			Chatham	ME4 4PH	K864391	Freehold	
2790270000	Flat 27 Imperial Gate 385 High Street			Chatham	ME4 4PH	K864391	Freehold	
2790280000	Flat 28 Imperial Gate 385 High Street			Chatham	ME4 4PH	K864391	Freehold	
2790290000	Flat 29 Imperial Gate 385 High Street			Chatham	ME4 4PH	K864391	Freehold	
2790300000	Flat 30 Imperial Gate 385 High Street			Chatham	ME4 4PH	K864391	Freehold	
2790310000	Flat 31 Imperial Gate 385 High Street			Chatham	ME4 4PH	K864391	Freehold	
2790320000	Flat 32 Imperial Gate 385 High Street			Chatham	ME4 4PH	K864391	Freehold	
2790330000	Flat 33 Imperial Gate 385 High Street			Chatham	ME4 4PH	K864391	Freehold	
2790340000	Flat 34 Imperial Gate 385 High Street			Chatham	ME4 4PH	K864391	Freehold	
2790350000	Flat 35 Imperial Gate 385 High Street			Chatham	ME4 4PH	K864391	Freehold	
2790360000	Flat 36 Imperial Gate 385 High Street			Chatham	ME4 4PH	K864391	Freehold	

2790370000	Flat 37 Imperial Gate 385 High Street			Chatham	ME4 4PH	K864391	Freehold	
2790380000	Flat 38 Imperial Gate 385 High Street			Chatham	ME4 4PH	K864391	Freehold	
2790390000	Flat 39 Imperial Gate 385 High Street			Chatham	ME4 4PH	K864391	Freehold	
2790400000	Flat 40 Imperial Gate 385 High Street			Chatham	ME4 4PH	K864391	Freehold	
2790410000	Flat 41 Imperial Gate 385 High Street			Chatham	ME4 4PH	K864391	Freehold	
2790420000	Flat 42 Imperial Gate 385 High Street			Chatham	ME4 4PH	K864391	Freehold	
2790430000	Flat 43 Imperial Gate 385 High Street			Chatham	ME4 4PH	K864391	Freehold	
2790440000	Flat 44 Imperial Gate 385 High Street			Chatham	ME4 4PH	K864391	Freehold	
2790450000	Flat 45 Imperial Gate 385 High Street			Chatham	ME4 4PH	K864391	Freehold	
2790460000	Flat 46 Imperial Gate 385 High Street			Chatham	ME4 4PH	K864391	Freehold	
2790470000	Flat 47 Imperial Gate 385 High Street			Chatham	ME4 4PH	K864391	Freehold	
2790480000	Flat 48 Imperial Gate 385 High Street			Chatham	ME4 4PH	K864391	Freehold	
2790490000	Flat 49 Imperial Gate 385 High Street			Chatham	ME4 4PH	K864391	Freehold	
2790500000	Flat 50 Imperial Gate 385 High Street			Chatham	ME4 4PH	K864391	Freehold	
2790510000	Flat 51 Imperial Gate 385 High Street			Chatham	ME4 4PH	K864391	Freehold	
2790520000	Flat 52 Imperial Gate 385 High Street			Chatham	ME4 4PH	K864391	Freehold	
2790530000	Flat 53 Imperial Gate 385 High Street			Chatham	ME4 4PH	K864391	Freehold	
2790540000	Flat 54 Imperial Gate 385 High Street			Chatham	ME4 4PH	K864391	Freehold	

2790550000	Flat 55 Imperial Gate 385 High Street			Chatham	ME4 4PH	K864391	Freehold	
2790560000	Flat 56 Imperial Gate 385 High Street			Chatham	ME4 4PH	K864391	Freehold	
2790570000	Flat 57 Imperial Gate 385 High Street			Chatham	ME4 4PH	K864391	Freehold	
2790580000	Flat 58 Imperial Gate 385 High Street			Chatham	ME4 4PH	K864391	Freehold	
301024000H	24 Weare Road		High Brooms	TUNBRIDGE WELLS	TN4 9DG	K86721	Freehold	
850060000	6 Old Orchard		Sandhurst	Cranbrook	TN18 5LQ	K868927	Freehold	
850080000	8 Old Orchard		Sandhurst	Cranbrook	TN18 5LQ	K868927	Freehold	
850100000	10 Old Orchard		Sandhurst	Cranbrook	TN18 5LQ	K868927	Freehold	
850120000	12 Old Orchard		Sandhurst	Cranbrook	TN18 5LQ	K868927	Freehold	
850230000	23 Old Orchard		Sandhurst	Cranbrook	TN18 5LQ	K868927	Freehold	
850250000	25 Old Orchard		Sandhurst	Cranbrook	TN18 5LQ	K868927	Freehold	
850270000	27 Old Orchard		Sandhurst	Cranbrook	TN18 5LQ	K868927	Freehold	
850290000	29 Old Orchard		Sandhurst	Cranbrook	TN18 5LQ	K868927	Freehold	
850310000	31 Old Orchard		Sandhurst	Cranbrook	TN18 5LQ	K868927	Freehold	
850330000	33 Old Orchard		Sandhurst	Cranbrook	TN18 5LQ	K868927	Freehold	
850350000	35 Old Orchard		Sandhurst	Cranbrook	TN18 5LQ	K868927	Freehold	
850370000	37 Old Orchard		Sandhurst	Cranbrook	TN18 5LQ	K868927	Freehold	
962045000S	45 Greenhill		Staplehurst	Tonbridge	TN12 0SU	K870012	Freehold	
962047000S	47 Greenhill		Staplehurst	Tonbridge	TN12 0SU	K870012	Freehold	
962049000S	49 Greenhill		Staplehurst	Tonbridge	TN12 0SU	K870012	Freehold	
962050000S	50 Greenhill		Staplehurst	Tonbridge	TN12 0SU	K870012	Freehold	
962051000S	51 Greenhill		Staplehurst	Tonbridge	TN12 0SU	K870012	Freehold	
962052000S	52 Greenhill		Staplehurst	Tonbridge	TN12 0SU	K870012	Freehold	

962053000S	53 Greenhill		Staplehurst	Tonbridge	TN12 OSU	K870012	Freehold	
962054000S	54 Greenhill		Staplehurst	Tonbridge	TN12 OSU	K870012	Freehold	
399031000S	31 Dr Hopes Road			Cranbrook	TN17 3BP	K870402	Freehold	
308082000S	82 Blackthorn Avenue		High Brooms	Tunbridge Wells	TN4 9YG	K878234	Freehold	
308088000S	88 Blackthorn Avenue		High Brooms	Tunbridge Wells	TN4 9YG	K878234	Freehold	
3450330000	33 Eversleigh Rise			Whitstable	CT5 3RP	K881049	Freehold	
3450350000	35 Eversleigh Rise			Whitstable	CT5 3RP	K881049	Freehold	
3450410000	41 Eversleigh Rise			Whitstable	CT5 3RP	K881049	Freehold	
3440430000	43 Eversleigh Rise			Whitstable	CT5 3RP	K881049	Freehold	
3440450000	45 Eversleigh Rise			Whitstable	CT5 3RP	K881049	Freehold	
3440470000	47 Eversleigh Rise			Whitstable	CT5 3RP	K881049	Freehold	
3440490000	49 Eversleigh Rise			Whitstable	CT5 3RP	K881049	Freehold	
3440510000	51 Eversleigh Rise			Whitstable	CT5 3RP	K881049	Freehold	
3450530000	53 Eversleigh Rise			Whitstable	CT5 3RP	K881049	Freehold	
3440550000	55 Eversleigh Rise			Whitstable	CT5 3RP	K881049	Freehold	
3440570000	57 Eversleigh Rise			Whitstable	CT5 3RP	K881049	Freehold	
3440590000	59 Eversleigh Rise			Whitstable	CT5 3RP	K881049	Freehold	
3440610000	61 Eversleigh Rise			Whitstable	CT5 3RP	K881049	Freehold	
3440630000	63 Eversleigh Rise			Whitstable	CT5 3RP	K881049	Freehold	
3440650000	65 Eversleigh Rise			Whitstable	CT5 3RP	K881049	Freehold	
3440670000	67 Eversleigh Rise			Whitstable	CT5 3RP	K881049	Freehold	
3440690000	69 Eversleigh Rise			Whitstable	CT5 3RP	K881049	Freehold	
3440710000	71 Eversleigh Rise			Whitstable	CT5 3RP	K881049	Freehold	
3440730000	73 Eversleigh Rise			Whitstable	CT5 3RP	K881049	Freehold	
3450750000	75 Eversleigh Rise			Whitstable	CT5 3RP	K881049	Freehold	
2650020000	2 Riding Gate Place Watling Street			Canterbury	CT1 2TN	K884275	Leasehold	
3690020000	2 Annison Street			Tonbridge	TN9 1BF	K884199	Freehold	
3460040000	4 Annison Street			Tonbridge	TN9 1BF	K884199	Freehold	
3460060000	6 Annison Street			Tonbridge	TN9 1BF	K884199	Freehold	
3350120000	12 Downland Walk			Chatham	ME5 8AF	K901504	Freehold	
3350080000	8 Downland Walk			Chatham	ME5 8AF	K901505	Freehold	
3350100000	10 Downland Walk			Chatham	ME5 8AF	K901506	Freehold	

3360220000	22 Downland Walk			Chatham	ME5 8AF	K903647	Freehold	
4730240000	24 Newton Abbott Road			GRAVESEND	DA11 7DT	K909614	Freehold	
BE30000001	1 Bay Mews			Herne Bay	CT6 5BF	K970432	Freehold	
BF30000002	2 Bay Mews			Herne Bay	CT6 5BF	K970432	Freehold	
BF30000003	3 Bay Mews			Herne Bay	CT6 5BF	K970432	Freehold	
BF30000004	4 Bay Mews			Herne Bay	CT6 5BF	K970432	Freehold	
BF30000005	5 Bay Mews			Herne Bay	CT6 5BF	K970432	Freehold	
BF30000006	6 Bay Mews			Herne Bay	CT6 5BF	K970432	Freehold	
BG30000007	7 Bay Mews			Herne Bay	CT6 5BF	K970432	Freehold	
BG30000008	8 Bay Mews			Herne Bay	CT6 5BF	K970432	Freehold	
BG30000009	9 Bay Mews			Herne Bay	CT6 5BF	K970432	Freehold	
BG30000010	10 Bay Mews			Herne Bay	CT6 5BF	K970432	Freehold	
BG30000011	11 Bay Mews			Herne Bay	CT6 5BF	K970432	Freehold	
BG30000012	12 Bay Mews			Herne Bay	CT6 5BF	K970432	Freehold	
BH30000013	13 Bay Mews			Herne Bay	CT6 5BF	K970432	Freehold	
BH30000014	14 Bay Mews			Herne Bay	CT6 5BF	K970432	Freehold	
BH30000015	15 Bay Mews			Herne Bay	CT6 5BF	K970432	Freehold	
BI30000016	16 Bay Mews			Herne Bay	CT6 5BF	K970432	Freehold	
BI30000017	17 Bay Mews			Herne Bay	CT6 5BF	K970432	Freehold	
BI30000018	18 Bay Mews			Herne Bay	CT6 5BF	K970432	Freehold	
BI30000019	19 Bay Mews			Herne Bay	CT6 5BF	K970432	Freehold	
BI30000020	20 Bay Mews			Herne Bay	CT6 5BF	K970432	Freehold	
BI30000021	21 Bay Mews			Herne Bay	CT6 5BF	K970432	Freehold	
BI30000022	22 Bay Mews			Herne Bay	CT6 5BF	K970432	Freehold	
BC30000019	19 Kings Road			Herne Bay	CT6 5DB	K970432	Freehold	
BD30000021	21 Kings Road			Herne Bay	CT6 5DB	K970432	Freehold	
2581230000	123 Barr Road		Kent	Gravesham	DA12 4DX	K538437	Freehold	
31510A0000	10a Tooley Street	Northfleet	Kent	Gravesham	DA11 9PW	K887177	Freehold	
31510B0000	10b Tooley Street	Northfleet	Kent	Gravesham	DA11 9PW	K887177	Freehold	
3190190000	19 Carters Row		Kent	Gravesham	DA11 7BD	K887175	Freehold	
3190200000	20 Carters Road		Kent	Gravesham	DA11 7BD	K887175	Freehold	
3390930000	93 Waterdales		Kent	Gravesham	DA11 8HY	K666636	Freehold	
7360310000	31 Hunters Way		Kent	Tunbridge Wells	TN2 5QE	K613543	Freehold	

8170440008	44 Rowan Tree Road		Kent	Tunbridge Wells	TN2 5PZ	K773834	Freehold	
0650880A0H	Garden Flat, 88 Springfield R	Southborough	Kent	Tunbridge Wells	TN4 0RA	K348045	Freehold	
0650880B0H	88b Springfield Road	Southborough	Kent	Tunbridge Wells	TN4 0RA	K348045	Freehold	
665019000N	19 Cobbetts Ride		Kent	Tunbridge Wells	TN2 5QG	K639539	Freehold	
736037000N	37 Hunters Way		Kent	Tunbridge Wells	TN2 5QF	K621291	Freehold	
817036000N	36 Rowan Tree Road		Kent	Tunbridge Wells	TN2 5PZ	K578716	Freehold	
829009000N	9 Showfields Road		Kent	Tunbridge Wells	TN2 5PL	K503025	Freehold	
829039000N	39 Showfields Road		Kent	Tunbridge Wells	TN2 5PN	K582074	Freehold	
829053000N	53 Showfields Road		Kent	Tunbridge Wells	TN2 5PN	K602697	Freehold	

Schedule 2

Notice of Assignment

To: ♦

Dated: ♦

Notice of assignment

We hereby give notice that by a legal mortgage dated ♦ made between Town and Country Housing as Chargor (**Chargor**) and Prudential Trustee Company Limited as security trustee (**Security Trustee**) (**Charge**), the Chargor assigned to the Security Trustee as Security Trustee for and on behalf of itself and the Beneficiaries (as defined in the Charge) from time to time all its rights, title and interest in [*describe assigned assets*] (**Assigned Assets**) as security for the payment of all Secured Obligations (as defined in the Charge).

By signing and returning to the Security Trustee the additional copy of this notice, please acknowledge notice of the Charge and confirm and agree that:

- 1 you have not received notice of any previous assignment, charge, lien or other security interest of or affecting the Assigned Assets;
- 2 all monies due or to become due from you to the Chargor under the Assigned Assets shall be paid to the Chargor's account with ♦ (account number: ♦; sort code: ♦) or to such other account as the Security Trustee may notify you in writing and without set-off or counterclaim save as provided in the Assigned Assets; and
- 3 you will not without prior written consent of the Security Trustee determine or amend the Assigned Assets.

Until the Security Trustee shall serve written notice to the contrary, the Chargor shall be entitled, subject to the provisions of this notice, to exercise its rights under the Assigned Assets.

Yours faithfully

.....
Duly authorised signatory
for and on behalf of
Town and Country Housing
as Chargor

To: **Prudential Trustee Company Limited**
(in its capacity as Security Trustee for the Beneficiaries);

and

To: ♦

Acknowledgement

We hereby confirm and agree to the terms set out above.

..... Dated:
Duly authorised signatory
for and on behalf of
♦

EXECUTION PAGE OF THE LEGAL MORTGAGE

Chargor

The common seal of)
Town and Country Housing)
was affixed to this Deed in the presence of)

.....
Authorised Signatory

J m Ellis
.....
Authorised Signatory



Security Trustee

Executed as a deed by affixing the common)
seal of)
Prudential Trustee Company Limited)
in the presence of

.....
Sealing Officer

EXECUTION PAGE OF THE LEGAL MORTGAGE

Chargor

The common seal of)
Town and Country Housing)
was affixed to this Deed in the presence of)

.....
Authorised Signatory

.....
Authorised Signatory

Security Trustee

Executed as a deed by affixing the common)
seal of)
Prudential Trustee Company Limited)
in the presence of

.....
Sealing Officer

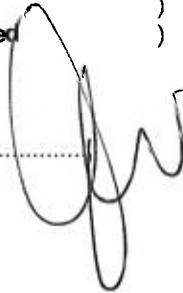

U Avan-Nomayo



PLAN 1

H.M. LAND REGISTRY		TITLE NUMBER K892483	
ORDNANCE SURVEY PLAN REFERENCE	TQ 7630	SECTION F	Scale 1:1250 Enlarged from 1:2500
COUNTY KENT	DISTRICT TUNBRIDGE WELLS HAWKHURST PARISH	© Crown copyright 1976	



PLAN 2

HM Land Registry
Official copy of
title plan

Title number K712728
Ordnance Survey map reference TQ5841NE
Scale 1:1250
Administrative area Kent: Tunbridge Wells



© Crown copyright and database rights 2013 Ordnance Survey 100026316. You are not permitted to copy, sub-license, distribute or sell any of this data to third parties in any form.

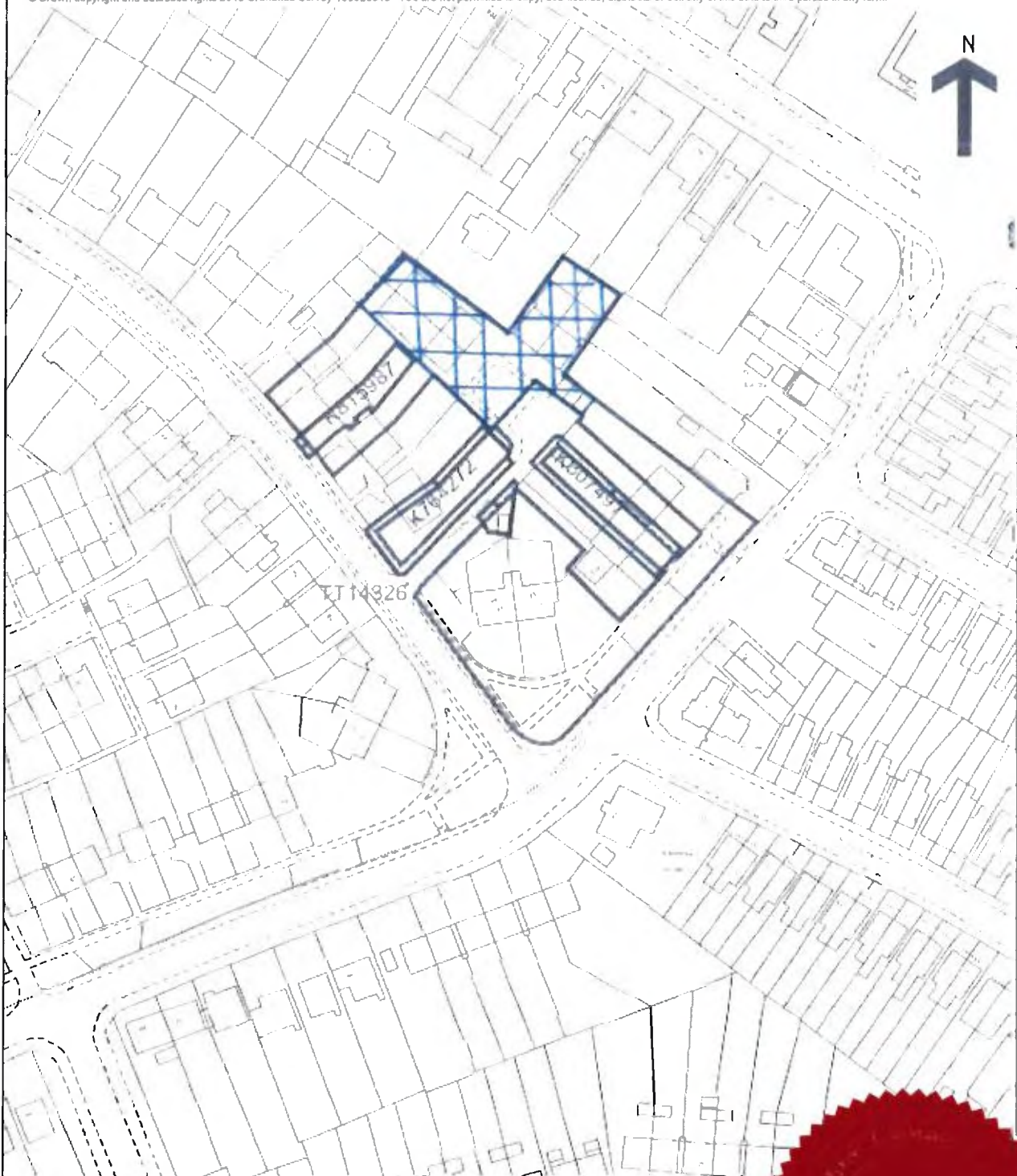

R. O. Henry
J m ell



This official copy is incomplete without the preceding notes page.

PLAN 3

HM Land Registry
Official copy of
title plan

Title number K712738
Ordnance Survey map reference TQ5839NE
Scale 1:1250
Administrative area Kent: Tunbridge Wells



© Crown copyright and database rights 2014 Ordnance Survey 100026316. You are not permitted to copy, sub-license, distribute or sell any of this data to third parties in any form.

The land tinted green is not included in this title.

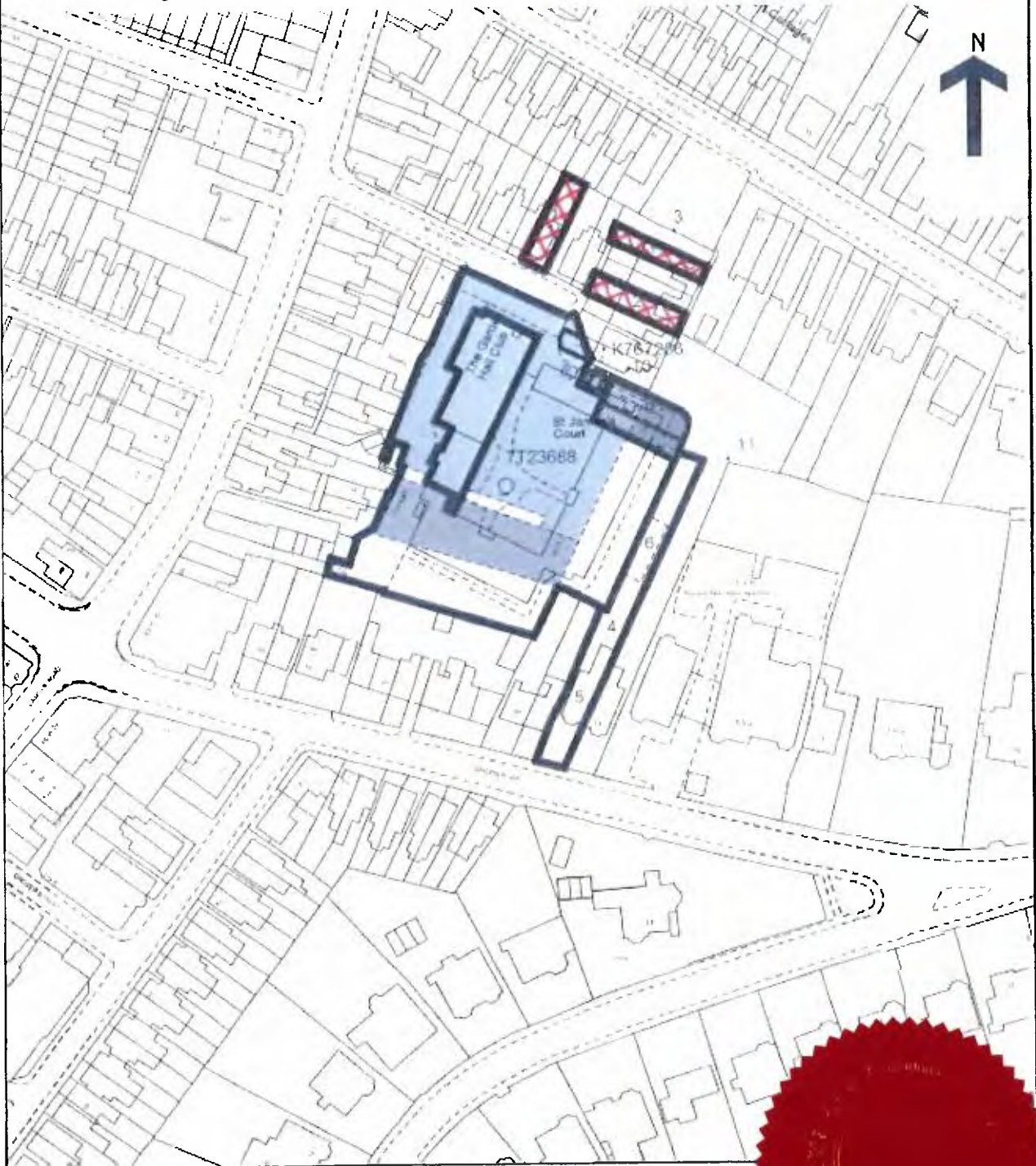

R. S. H. H. H.
JME



This official copy is incomplete without the preceding notes page.

PLAN 4

H.M. LAND REGISTRY		TITLE NUMBER K713942	
ORDNANCE SURVEY PLAN REFERENCE	TQ 6735	SECTION C	Scale 1/1250 Enlarged from 1/2500
COUNTY KENT	DISTRICT TUNBRIDGE WELLS		© Crown copyright 1985

LAMBERHURST PARISH



PLAN S

II. M. LAND REGISTRY

NATIONAL GRID PLAN

TQ 5439

SECTION C

KENT

TUNBRIDGE WELLS DISTRICT

Scale 1/1250

SPELDHURST PARISH

NE
SE



L.O. Henry
Jmell

© Old Reference LX 10 C
Crown copyright 1973

TITLE No. K713944



This official copy is incomplete without the preceding notes page.

PLAN 6

HM Land Registry
Official copy of
title plan

Title number K713947
Ordnance Survey map reference TQ6445SE
Scale 1:1250 enlarged from 1:2500
Administrative area Kent: Tunbridge Wells

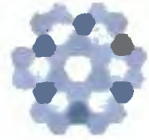

© Crown Copyright. Produced by Land Registry. Reproduction in whole or in part is prohibited without the prior written permission of Ordnance Survey. Licence Number 100026315.

The land tinted green is not included in this title.

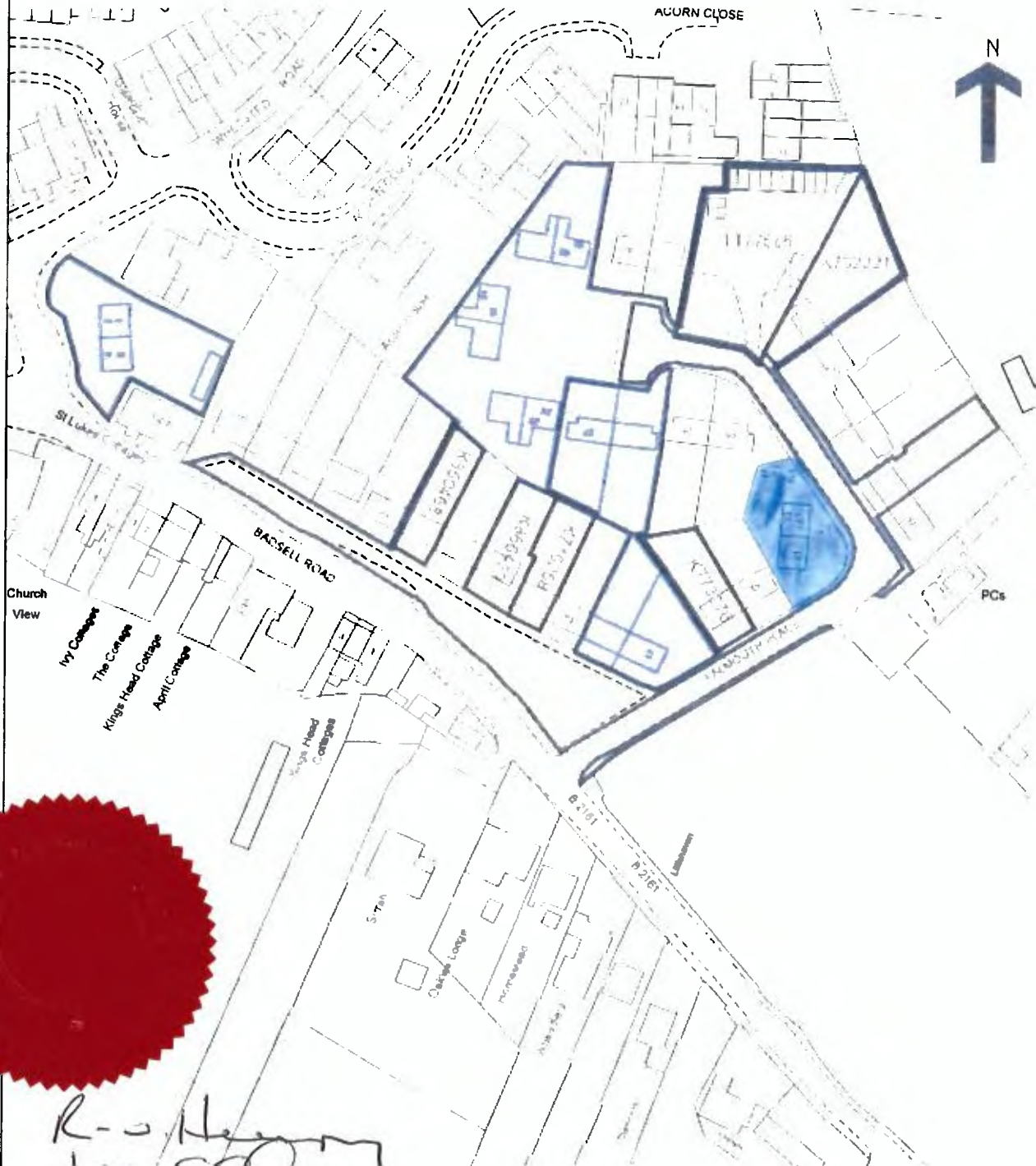

This official copy is incomplete without the preceding notes page.

PLAN 7

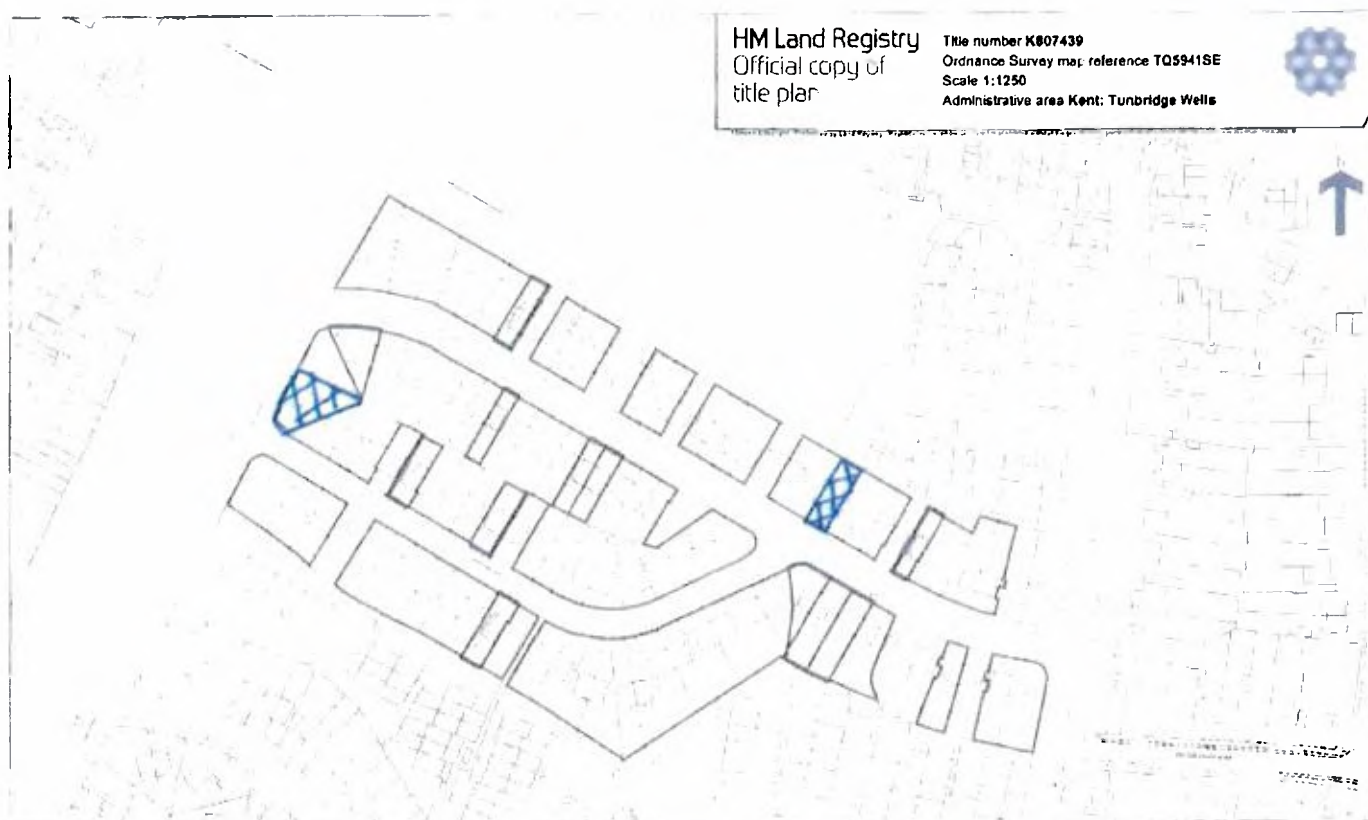

This official copy is incomplete without the preceding notes page.



R. S. Henry
J m ECE

HM Land Registry
Official copy of
title plan

Title number K713962
Ordnance Survey map reference TQ5742SE
Scale 1:1250
Administrative area Kent: Tunbridge Wells



The land tinted green is not included in this title.



PLAN 9

H.M. LAND REGISTRY		TITLE NUMBER	
		K713968	
ORDNANCE SURVEY PLAN REFERENCE	TQ 5940	SECTION H	Scale 1:1250
COUNTY KENT		DISTRICT TUNBRIDGE WELLS	
		© Crown copyright	

NOTE :- THE LAND TINTED GREEN HEREON
IS NOT INCLUDED IN THIS TITLE



R. S. H. H. H. H.
Jm



TQ 5940 NE
TQ 5940 NW



H.M. LAND REGISTRY		TITLE NUMBER	
		K714023	
ORDNANCE SURVEY PLAN REFERENCE	COUNTY	SHEET	NATIONAL GRID
	KENT		TQ 7735
			SECTION
			B
Scale: 1/1250 Enlarged from 1/2500		TUNBRIDGE WELLS DISTRICT	
		©Crown copyright 1972	

CRANBROOK PARISH



R-o. Hanning
J m ell

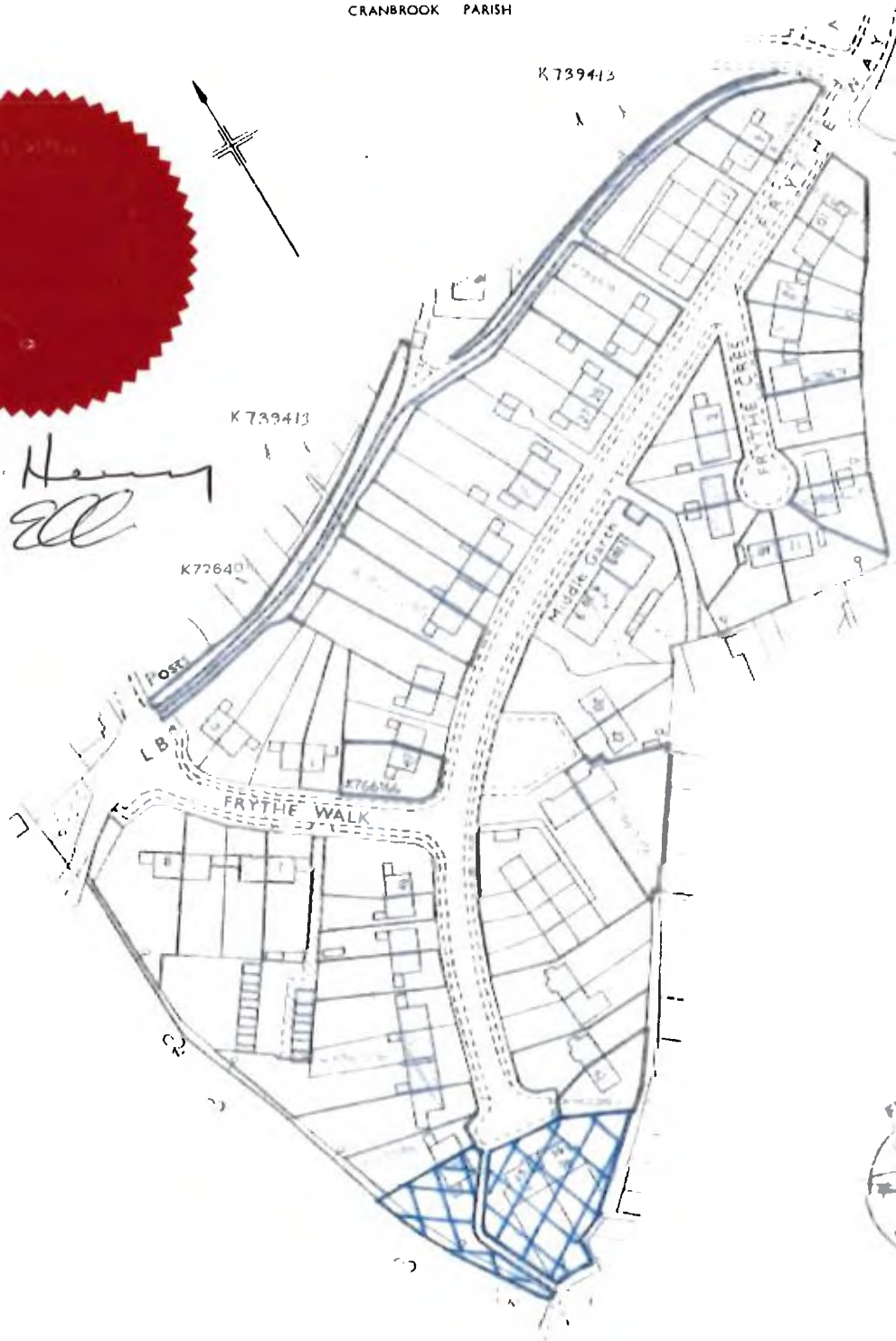

PLAN 11

H.M. LAND REGISTRY		TITLE NUMBER K712667	
ORDNANCE SURVEY PLAN REFERENCE	TQ 7630	SECTION M	Scale 1/1250
COUNTY KENT		DISTRICT TUNBRIDGE WELLS	
		© Crown Copyright 1990	

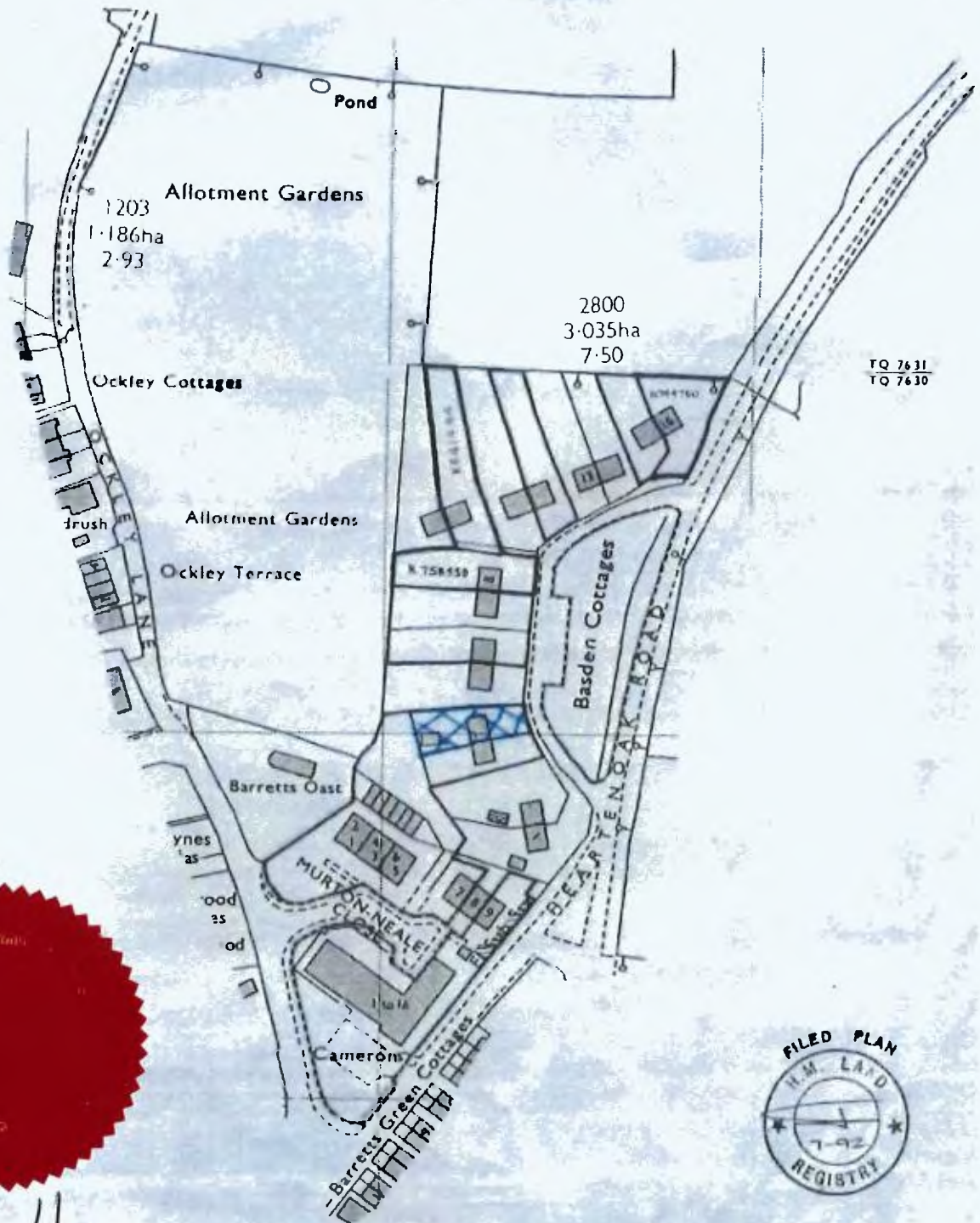

R. O. Hume

This official copy is incomplete without the preceding notes page.

JMell



PLAN 12

HM Land Registry
Official copy of
title plan

Title number K712690
Ordnance Survey map reference TQ5639NE
Scale 1:1250
Administrative area Kent: Tunbridge Wells



This official copy is incomplete without the preceding notes page.

R. O. Hanning.
J M ELL

H. M. LAND REGISTRY

NATIONAL GRID PLAN (D) TQ 5941 SECTION C
KENT

TUNBRIDGE WELLS DISTRICT Scale 1:1250

SOUTHBOROUGH PARISH

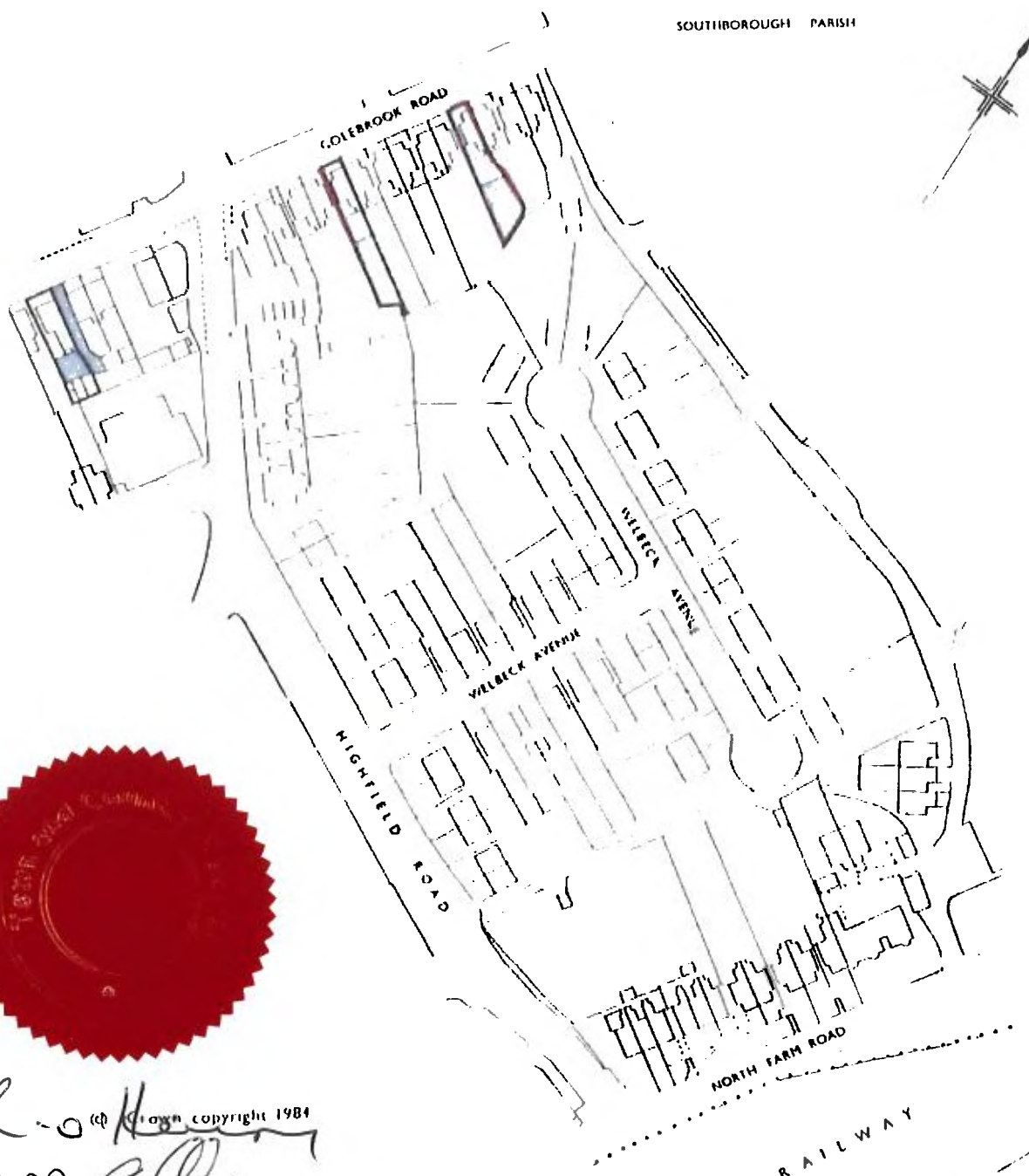

R. O. H. (c) Crown copyright 1984
JM

TITLE No. **K7 193 19**



PLAN 1

H.M. LAND REGISTRY		TITLE NUMBER K807483	
ORDNANCE SURVEY PLAN REFERENCE	TQ 7630	SECTION F	Scale 1/1250 Enlarged from 1:2500
COUNTY KENT	DISTRICT TUNBRIDGE WELLS	© Crown copyright 1976	
HAWKHURST PARISH			

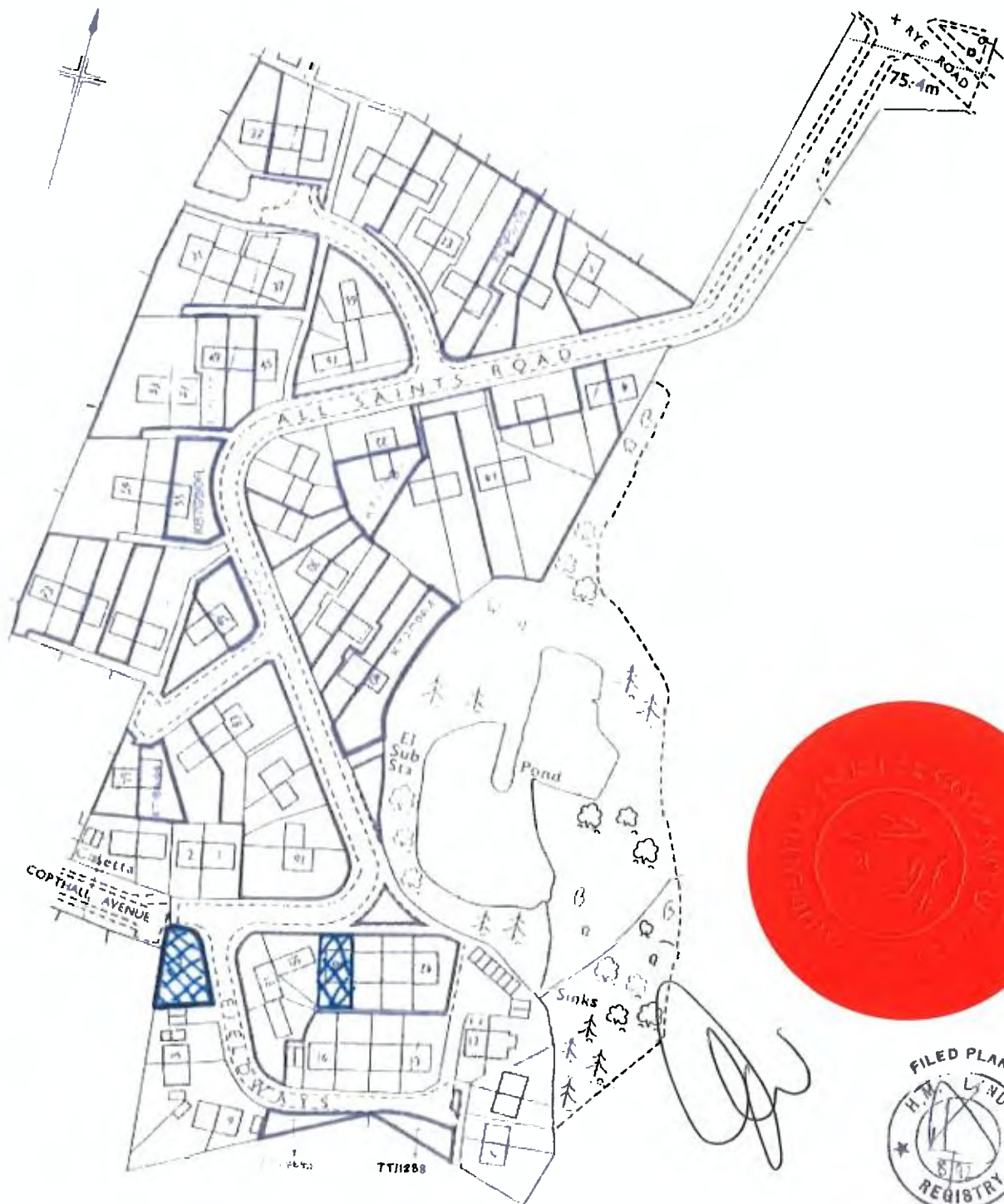

PLAN 2

HM Land Registry
Official copy of
title plan

Title number **K712728**
Ordnance Survey map reference **TQ5841NE**
Scale **1:1250**
Administrative area **Kent: Tunbridge Wells**



© Crown copyright and database rights 2013 Ordnance Survey 100028316. You are not permitted to copy, sub-license, distribute or sell any of the data to third parties in any form.

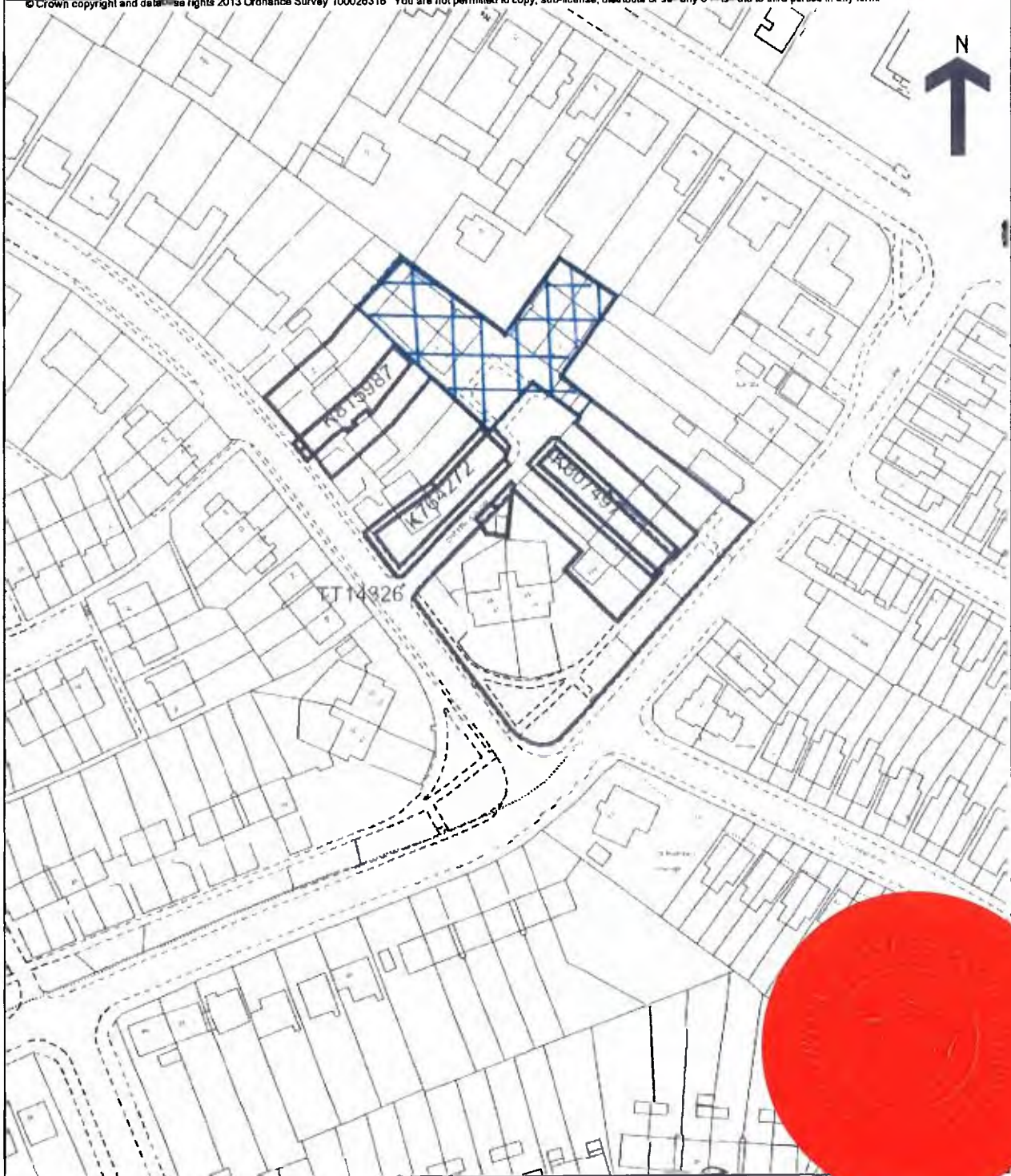

This official copy is incomplete without the preceding notes page.

PLAN 3

HM Land Registry
Official copy of
title plan

Title number K712738
Ordnance Survey map reference TQ5839NE
Scale 1:1250
Administrative area Kent: Tunbridge Wells



© Crown copyright and database rights 2014 Ordnance Survey 100026316. You are not permitted to copy, sub-license, distribute or sell any of this data to third parties in any form.

The land tinted green is not included in this title.

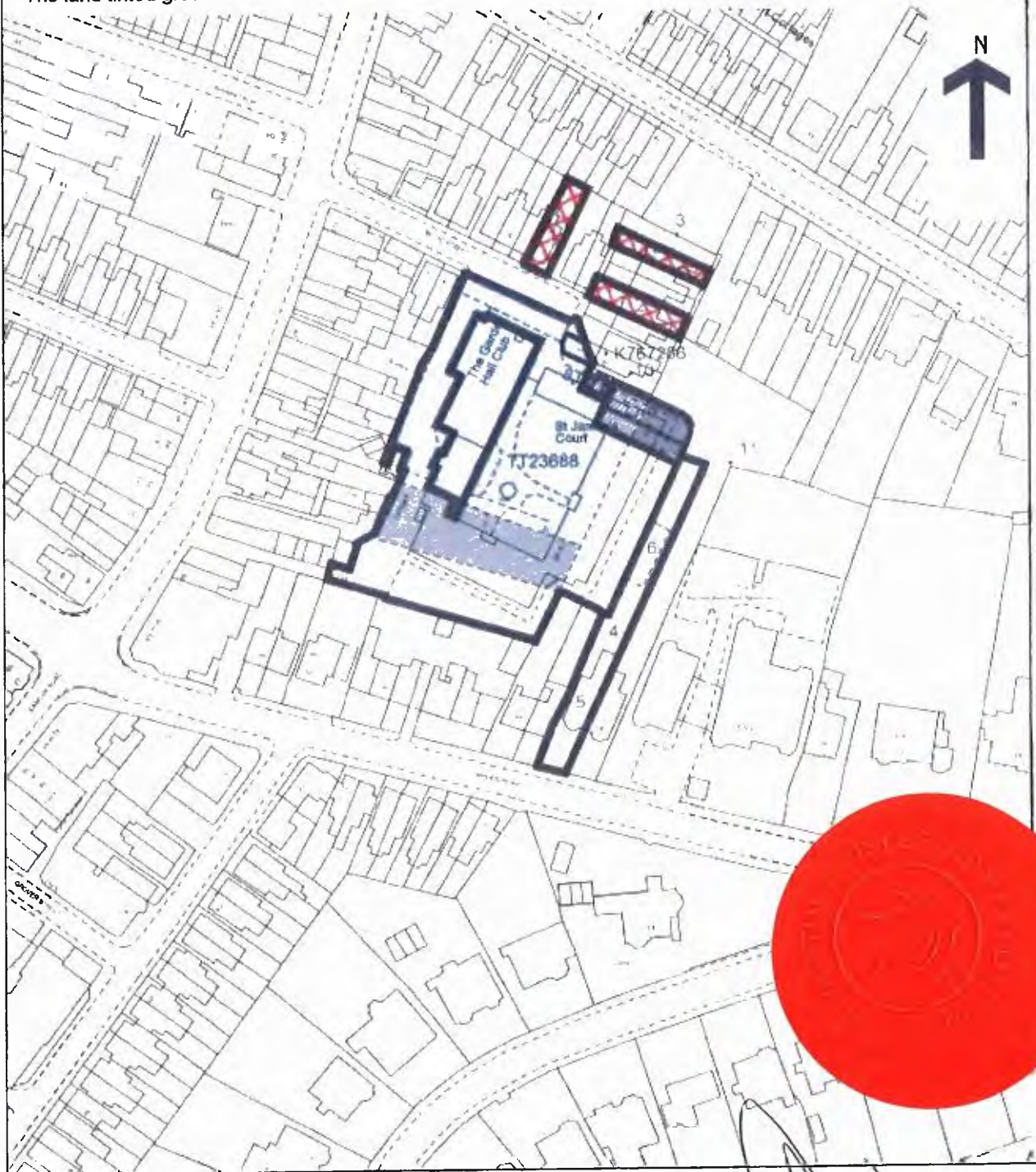

This official copy is incomplete without the preceding notes page.

PLAN 4

H.M. LAND REGISTRY		TITLE NUMBER	
		K713942	
ORDNANCE SURVEY PLAN REFERENCE	TQ 6735	SECTION C	Scale 1/1250 Enlarged from 1/2500
COUNTY KENT	DISTRICT TUNBRIDGE WELLS	© Crown copyright 1985	

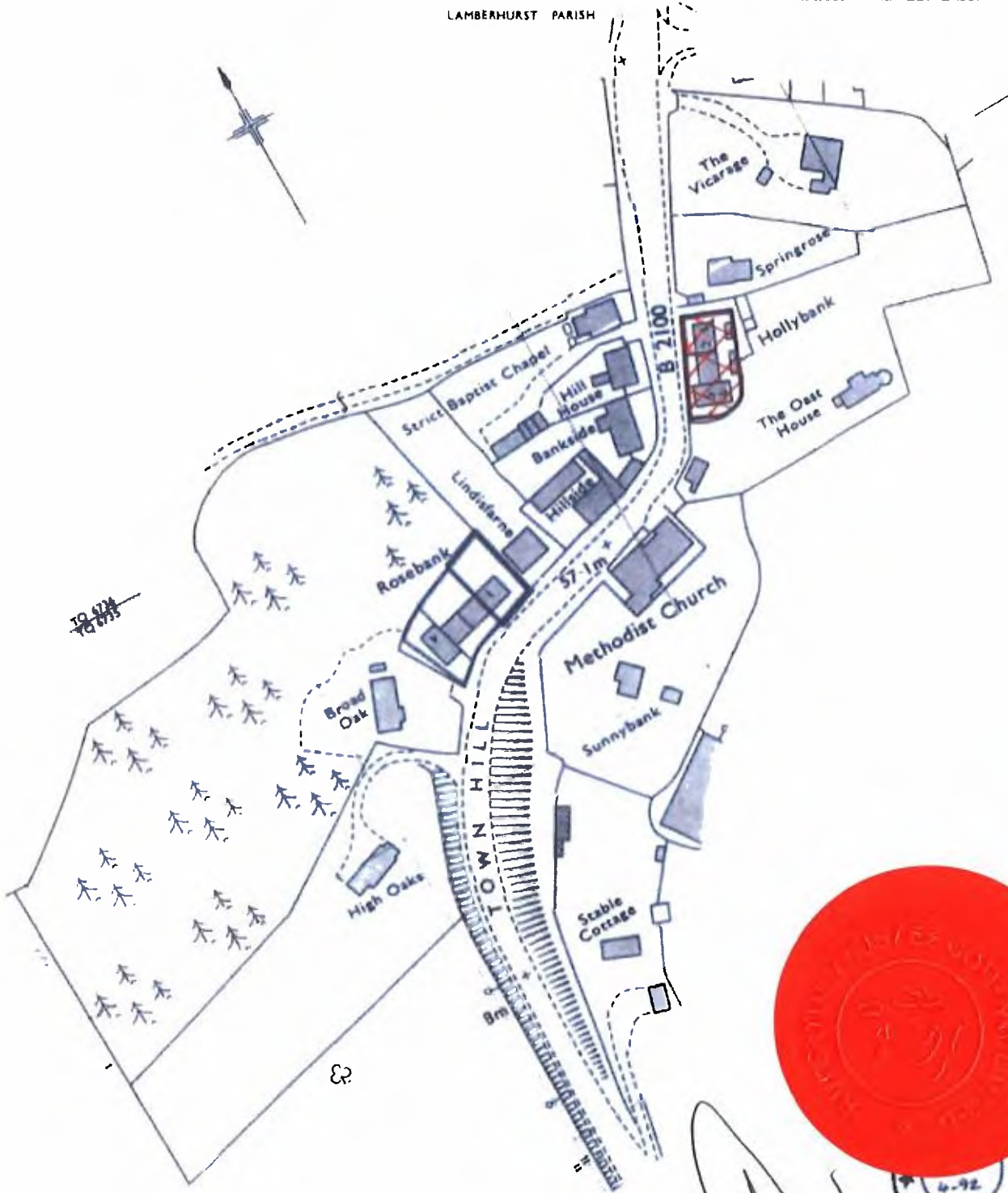

PLAN S

II. M. LAND REGISTRY

NATIONAL GRID PLAN

TQ 5439

SECTION C

KENT

TUNDRIDGE WELLS DISTRICT

Scale 1:1250

SPELMINGERS PARISH



Old Reference LX 10 C
© Crown copyright 1973

TITLE No. K713944

This official copy is incomplete without the preceding notes page.



PLAN 7



PLAN 8

HM Land Registry
Official copy of
title plan

Title number K713962
Ordnance Survey map reference TQ5742SE
Scale 1:1250
Administrative area Kent: Tunbridge Wells

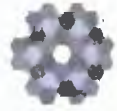

© Crown copyright and database right 2018 Ordnance Survey 100028216. You are not permitted to copy, store, retransmit, or sell any of the data to third parties in any form.
The land tinted green is not included in this title.

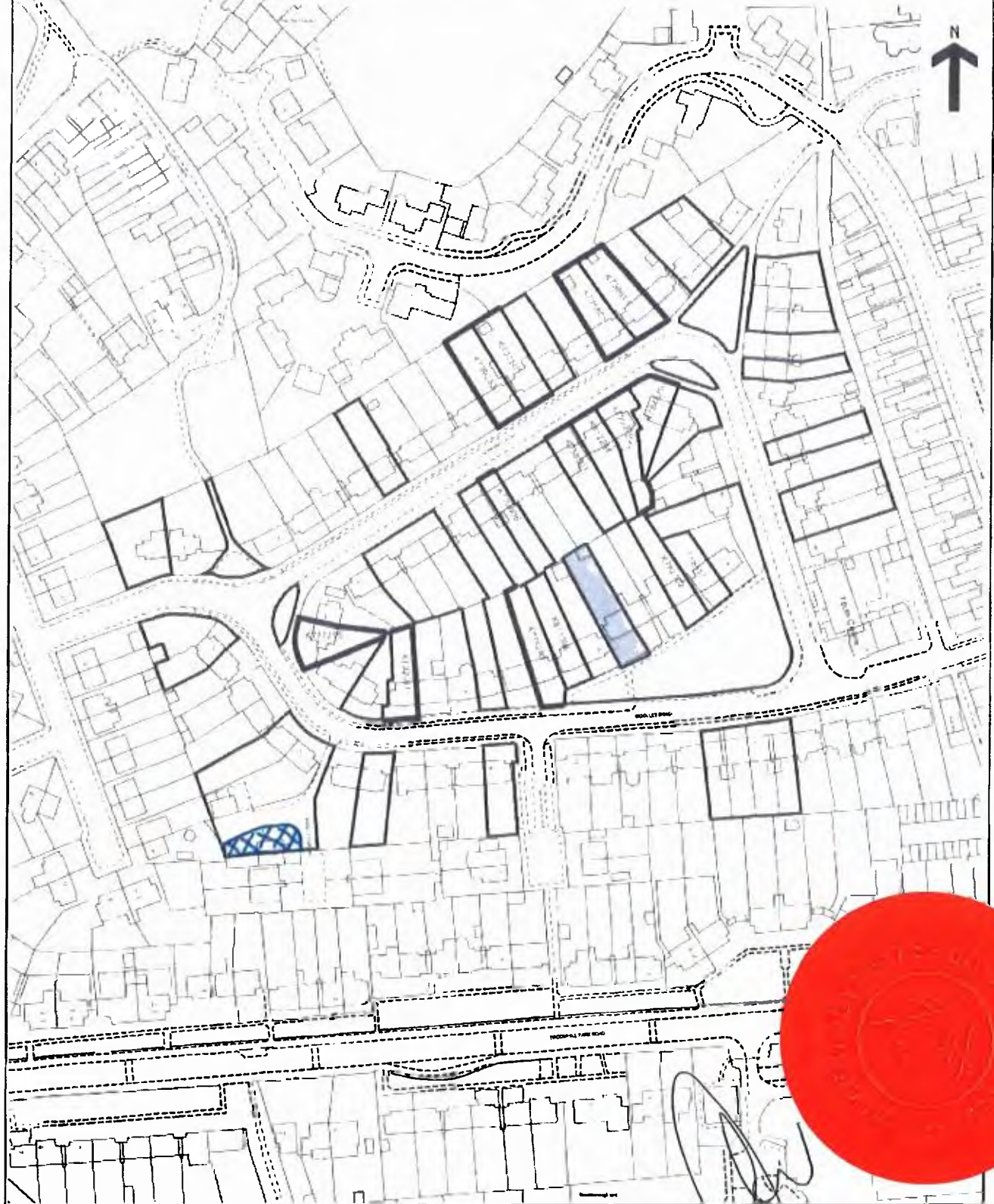

PLAN 9

H.M. LAND REGISTRY		TITLE NUMBER	
		K713968	
ORDNANCE SURVEY PLAN REFERENCE	TQ 5940	SECTION H	Scale 1:1250
COUNTY KENT		DISTRICT TUNBRIDGE WELLS	
		© Crown copyright	



NOTE :- THE LAND TINTED GREEN HEREON
IS NOT INCLUDED IN THIS TITLE

TQ5940 NE
TQ5940 NW



[Handwritten signature]



TQ5940 SE
TQ5940 SW

H.M. LAND REGISTRY		TITLE NUMBER	
		K714023	
ORDNANCE SURVEY PLAN REFERENCE	COUNTY	SHEET	NATIONAL GRID
	KENT		TQ 7735
Scale: 1/1250 Enlarged from 1/2500 TUNBRIDGE WELLS DISTRICT			SECTION B
			©Crown copyright 1972

CRANBROOK PARISH

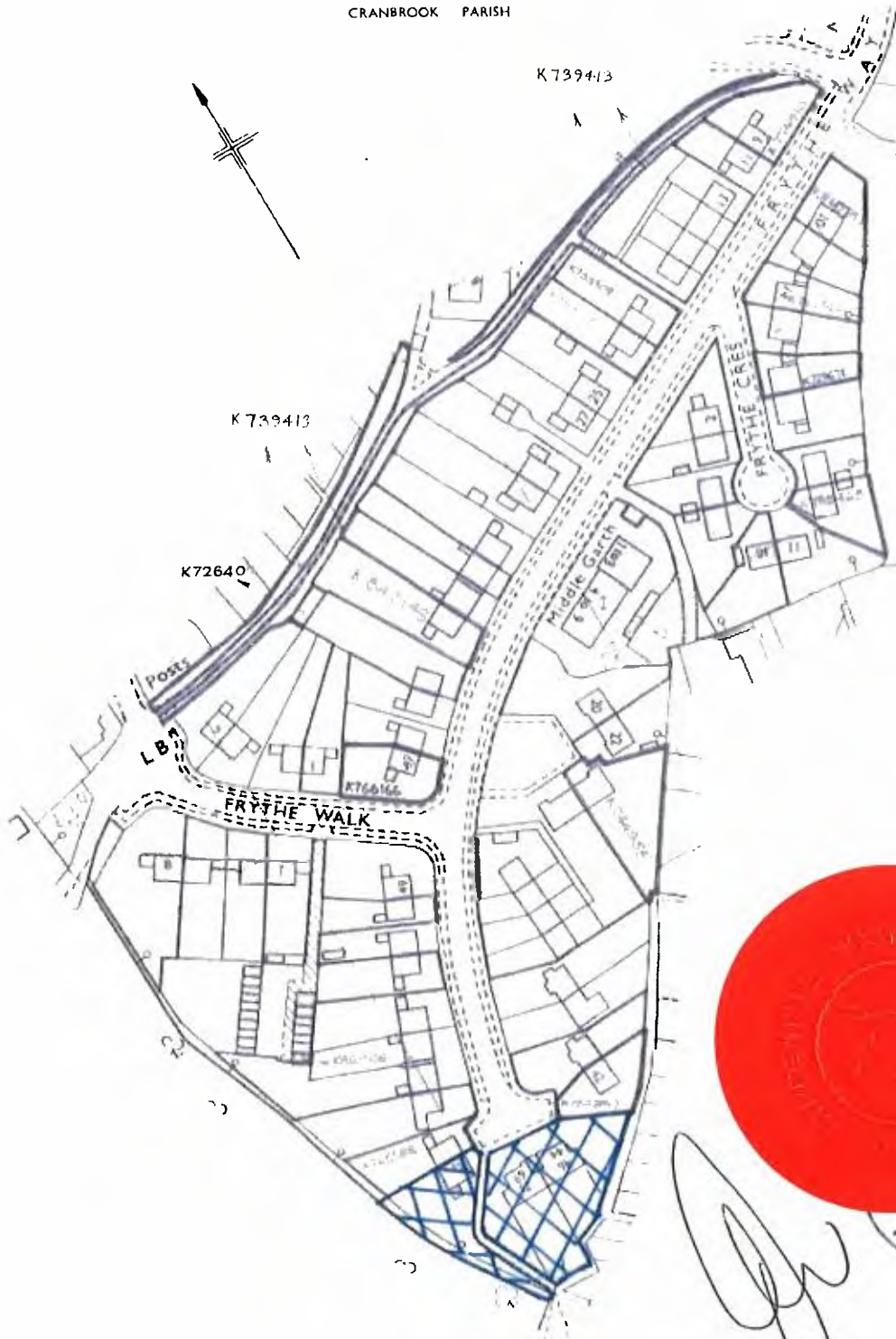

PLAN 11

H.M. LAND REGISTRY		TITLE NUMBER	
		K712667	
ORDNANCE SURVEY PLAN REFERENCE	TQ 7630	SECTION M	Scale 1/1250
COUNTY KENT		DISTRICT TUNBRIDGE WELLS	
		© Crown Copyright 1990	

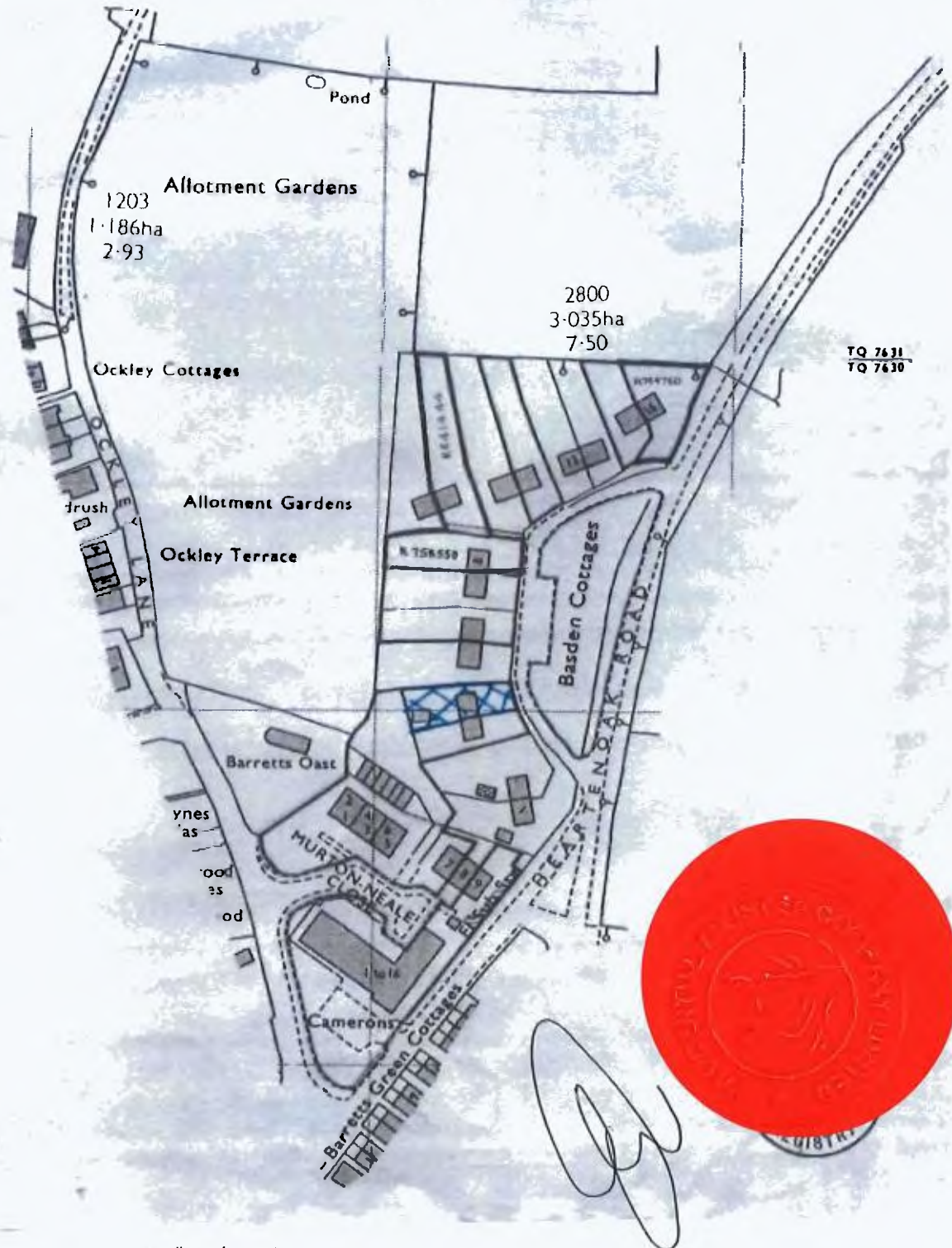

PLAN 12

HM Land Registry
Official copy of
title plan

Title number K712690
Ordnance Survey map reference TQ5639NE
Scale 1:1250
Administrative area Kent: Tunbridge Wells

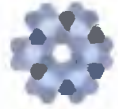

Official Copy of the title plan produced by Land Registry. Reproduction in whole or in part is prohibited without the prior written permission of Ordnance Survey. Licence Number 100029374

T118134

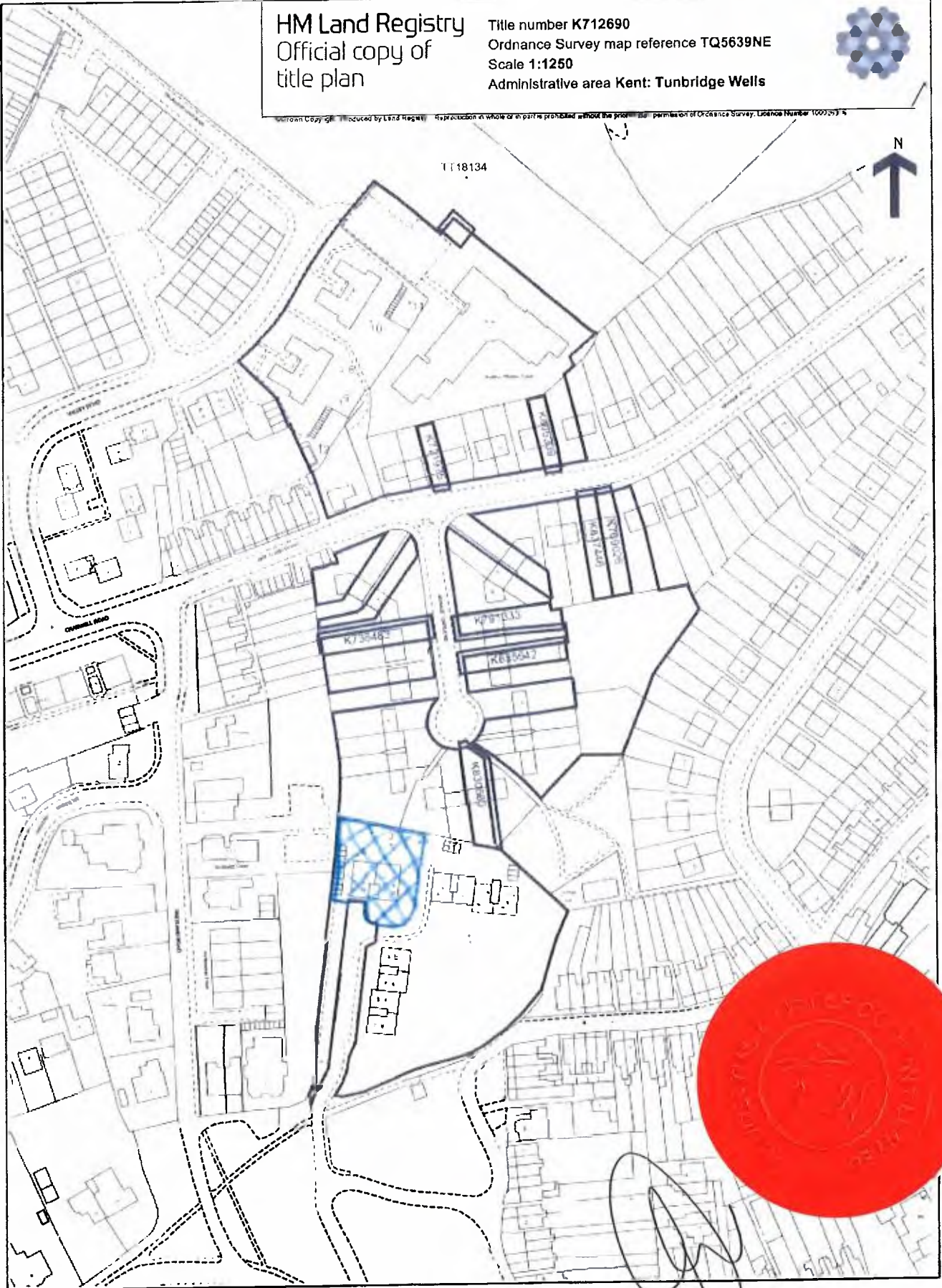

H. M. LAND REGISTRY

NATIONAL GRID PLAN (9) TQ 5941 SECTION C

KENT

TUNBRIDGE WELLS DISTRICT Scale 1:1250

SOUTHBOROUGH PARISH

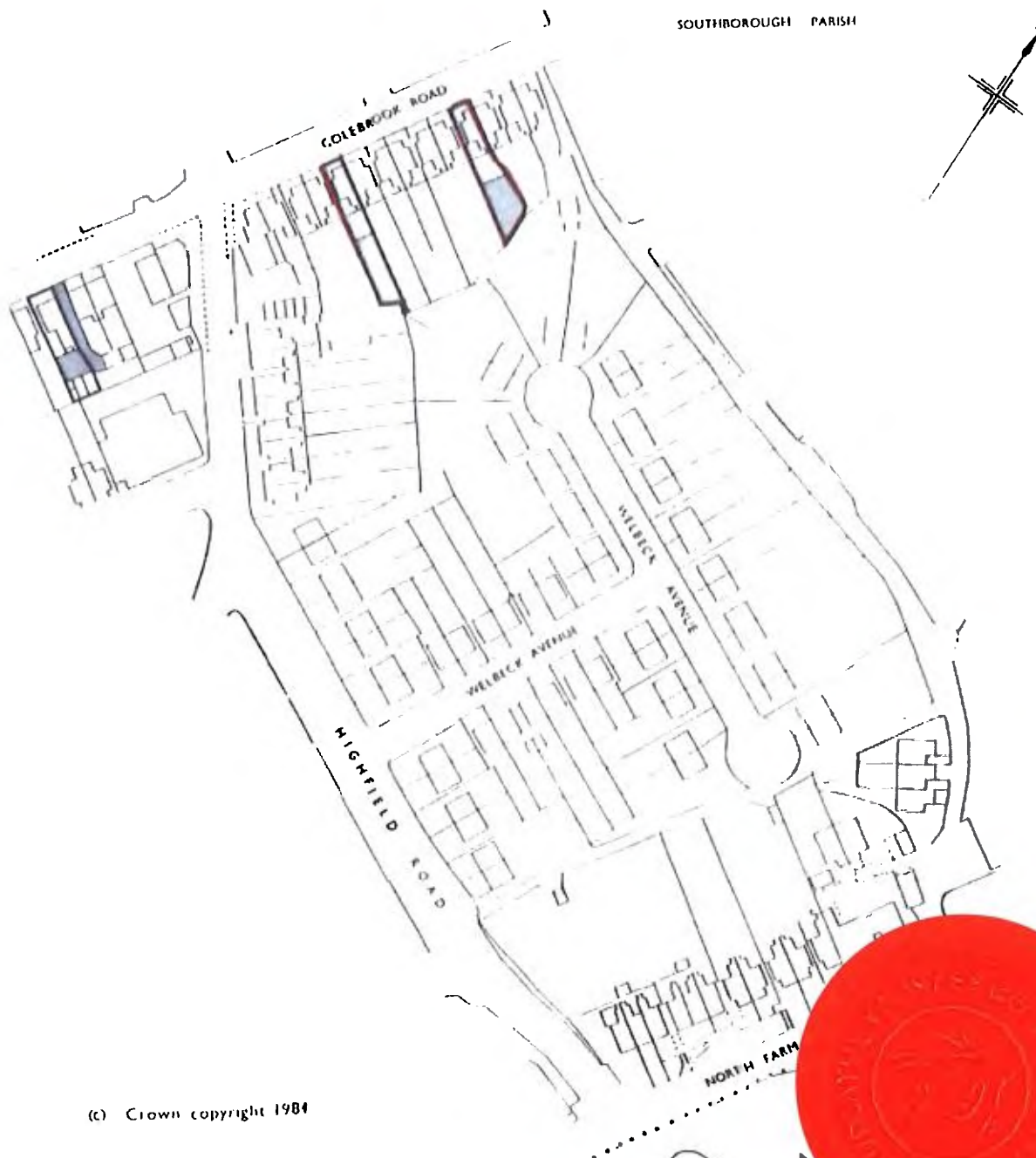

(c) Crown copyright 1984



R A



TITLE No. K7 193 19

Recording a charge

Section 1 – About this form

Use this form to record a charge under the Co-operative and Community Benefit Societies Act 2014 (including credit unions); or Co-operative and Community Benefit Societies Act (Northern Ireland) 1969 (excluding credit unions).

Part 5 of the Co-operative and Community Benefit Societies Act 2014 enables charges over the assets of a society to be recorded with us. For English and Welsh societies, fixed or floating charges can be recorded. For Scottish societies, only floating charges can be registered. Section 29 of the Co-operative and Community Benefit Societies Act (Northern Ireland) 1969 enables charges (fixed or floating) over the assets of a society to be recorded with us.

Use this form to record a charge. If you complete the form correctly and send it to us in time with a copy of the charge, we will record the charge as appropriate and send you a formal notification.

Send this application form and the instrument to us within 21 days (including the date of signing) of the date the charge document was signed.

We have the discretion to extend the 21 day deadline where it has been missed by reason of inadvertence or other sufficient cause. Further information is provided in this form.

For information about our approach to charges under the Co-operative and Community Benefit Societies Act 2014 please see our guidance at <http://www.fca.org.uk/static/documents/fg15-12.pdf>

Please note that this form, including any details provided on the form, will be made available to the public through the Mutuels Public Register: <https://mutuals.fca.org.uk>.

Section 2 – About this application

2.1 What is the name and register number of your society?

Society name	Town and Country Housing
Register number	30167R

2.2 Who can we contact about this application?

Name	Joanne Judge
Role	Solicitor
Email address	jjudge@trowers.com
Phone number	0161 838 2112

Section 3 – About the charge

3.1 Which of the following are you asking us to do?

Record a charge (not available for societies in Scotland) ☒

Register a floating charge (Scottish societies only) ☐

3.2 Who are the parties to the charge?

Name	(1) Town and Country Housing
Name	(2) Prudential Trustee Company Limited
Name	
Name	

3.3 What date was the charge executed?

2	0	0	3	2	0	2	0
---	---	---	---	---	---	---	---

3.4 Please confirm you have attached a certified copy of the charge:

Certified copy of the charge attached ☒

3.5 Has the application been submitted within the 21 day limit?

Yes ☒

No ☐ Please provide reasons below

To decide if we can extend the registration period we need to know the reasons for the late application. Your answer should explain why the application was submitted late. Please ensure you provide sufficient information for us to

determine whether the application is late by reason of inadvertence or some other sufficient cause.

--

Section 4 – Declaration

Please ensure this form is signed by one of the following:

- The secretary of the society or credit union; or
- A solicitor acting on behalf of the society or credit union; or
- A person interested in the charge on behalf of the society or credit union.

Name	Trowers & Hamlins LLP
My signature below confirms that the information in this form is accurate to the best of my knowledge	
Signature TROWERS AND HAMLINS LLP	
Position	Solicitors for and behalf of the society
Date	23/03/2020

Section 5 – Submitting this form

Please submit a signed, scanned version of your application by email to: musal.socleties@fca.org.uk

Or please submit by post to:

Musal Socleties
Financial Conducl Authority
12 Endeavour Square
London
E20 1JN

This form is available on the **Mutuals Soclety Portal:**

<https://socletyportal.fca.org.uk>